Legion Declares for Dry Law Repeal and Cash Bonus

The South's Standard Newspaper

THE ATLANTA CONSTITUTION

Largest Total City and Largest Total Daily Circulation of Any Atlanta Newspaper (By ABC Audit)

A. P. Service
United Press
N. A. N. A.

VOL. LXV., No. 95. ONLY MORNING NEWSPAPER PUBLISHED IN ATLANTA ATLANTA, GA., FRIDAY MORNING, SEPTEMBER 16, 1932. Entered at Atlanta Postoffice As Second-Class Mail Matter. Daily and Sunday: Weekly 20c: Monthly 90c. Single Copies: Daily, 5c: Sunday, 10c.

WILSON, ADAMS, YEOMANS, COLLINS LEADING; HOWARD AND BOYKIN WIN RACES IN FULTON

LOUIS A. JOHNSON IS ELECTED CHIEF OF SERVICE MEN

Immediate Payment of Compensation Approved by Vote 1,167 to 109, Despite Floor Fight; Wet Move Wins, 1,145 to 133.

WAR DEPARTMENT HIT IN MOTION

South Carolina Only State Voting Dry in Repeal Test While Three Oppose Cash Bonus Resolution.

AUDITORIUM, Portland, Ore., Sept. 15.—(AP)—In Tempo reminiscent of 1918 when they champed at the bit to go over the top, the American Legion today selected Louis A. Johnson, of Clarksburg, W. Va., as new national commander, demanded immediate cash payment of the soldier bonus and voted in favor of repeal of the 18th amendment.

Johnson, an attorney, was elected on the first ballot, receiving 671 votes. George Malone, state engineer of Nevada, was second with 232, and Frank N. Belgrano Jr., of San Francisco, third, with 151. There was a scattered vote for Edward A. Hayes, of Illinois; Earl V. Cliff, of Minnesota; William Stern, of North Dakota, and Raymond Fields, of Oklahoma.

After the election of the Rev. Irving Q. Wood, of Pocatello, Idaho, as national chaplain, the convention adjourned sine die at 2:42 p. m. Mr. Wood is an Episcopalian minister.

Election of Johnson was made unanimous of motion of the California delegation.

On the bonus the convention voted 1,167 to 109 for immediate payment and on the prohibition resolution 1,144 to 133.

Votes on both subjects were taken amid shouts and some disorder. The bonus vote had been preceded by debate on the floor during which speakers were interrupted by boos, shouts and calls of "let's go," while the national commander, Henry L. Stevens Jr., pleaded with his "boys" to hear everyone and show they believed in "free speech and Americanism."

War Department Censured.

A vote of censure for the war department was taken soon after the convention met for its final session when delegates found in their chairs envelopes franked by the war department which contained statements by Patrick J. Hurley, secretary of war, on the bonus marchers in Washington.

The motion for censure was made by Harry M. Arthur, department commander of South Carolina, and declared the convention's opposition to such action by the war department "or any other governmental department." There were shouts of aye and nay when the vote was put, but Commander Stevens declared the motion passed.

At Huron, S. D., Secretary Hurley admitted writing the statements, but denied he had anything to do with distribution of the pamphlet. He said he had not authorized use of the war department frank. The secretary, who had attended the opening session of the convention amid a mixed welcome of boos and applause, flew to Huron to open the republican campaign in

Continued in Page 12, Column 5.

Legion Chief

LOUIS A. JOHNSON.

STATE'S ATTORNEY PLANS NEW PROBE OF INSULL CRASH

Audit Shows $40,000,000 of $49,000,000 in Assets of One Firm 'Evaporated' in Brief Period.

CHICAGO, Sept. 15.—(AP)—Forty million dollars have evaporated from the assets of the Mississippi Valley Utilities Investment Company at today's prices, the receiver estimated in a preliminary report today to the United States district court.

The books showed $49,595,732 assets when Eugene V. R. Thayer became receiver upon the collapse of the Insull investment concern last April. But he said that probably $40,000,000 have been wasted away in shrinkage of securities values.

Thayer's report was the second by Insull receivers this week, and a third—that for the parent holding company of them all, Middlewest Utilities Company—is due in court tomorrow.

The air has been burdened with rumors of loans to individuals from the corporate funds of the Insull investment houses and co-incident with the first disclosures of these today State's Attorney John A. Swanson announced he would investigate possible violations of the criminal laws. He appointed four assistants to conduct the inquiry into the fall of the Insull utility investment companies, engaged a conference tomorrow with United States District Judge Walter C. Lindley, who is presiding over the receiverships and ordered one prosecutor to study extradition laws and treaties with France and Canada. He did not explain the significance, but it was pointed out that Samuel Insull, former head of the utilities empire, is living in retirement in Paris and his brother, Martin J. Insull, is in Canada.

$261,104 Loan.

The Mississippi Valley Investment audit showed $261,104 loans to individuals. Included in the figure were advances of $170,000 "partially secured" to Martin Insull; $44,142 to J. A. McPhail of the Canadian Insull organization and a number of others. Only two were not secured, and many had life insurance policies as collateral.

The deficit of Mississippi Valley, Thayer said, was $28,392,665; but, writing off the entire capital stock, this would be reduced to $526,091.

The First Insull Investment Company audit, that of the Insull Utility Investments, Inc., made public Tues-

Continued in Page 11, Column 5.

ROOSEVELT GIVEN ROUSING OVATION IN ROCKY REGION

Governor Will Speak at Salt Lake City Saturday; Encouraging Reports Heard in Denver.

BY W. B. RAGSDALE.

DENVER, Sept. 15.—(AP)—In a brief talk before several hundred persons in a hotel lobby tonight, Franklin D. Roosevelt said his cross-continent swing was not a campaign trip, but one to learn the conditions of the country and get acquainted with its citizens.

"I am having a hard time to make the press and the people of the country understand that this is not a campaign trip," the democratic presidential nominee said, "but one to permit me to get acquainted with the people and find out what their needs and thoughts are, so that when I go into the White House on the 4th of next March I will have first-hand knowledge.

"I think I shall apply to the national government the same policy that I have put into effect in New York state and get around and find out what the country wants frequently, instead of waiting for the country to come to Washington.

"You'll go there all right," a woman in the crowd shouted, and there was an intermingling of laughter and applause.

Roosevelt spoke from the balcony of the Brown Palace hotel to the throng in the lobby below as he neared the close of a busy day.

Officials had taken him on a parade through crowded streets in downtown Denver and a whirlwind sight-seeing trip after a series of back-platform appearances during his journey across northwestern Kansas and eastern Colorado.

The crowd had gathered to meet him in a public reception, but the extension of his motor car ride about the city and several conferences with political leaders shortened his time and he was forced to cancel the reception.

The New York governor went from the balcony to the presidential suite to new conferences with Colorado political leaders and later to a private dinner, where his plans called for a brief talk to a group of democrats.

His route into the presidential suite carried him through an anteroom decorated with pictures of presidents who have stopped there. His own picture hung close to a wide smiling one of his distant relative, the late republican president, Roosevelt. The republican Taft and the democrat Wilson were there too.

The parade that brought him to the hotel carried him over a route that wound through downtown streets, where men and women stood in rows four deep to watch him pass. A wave of handclapping kept pace with his car. After passing through the downtown section, the crowds thinned, but many had massed upon the steps of the state capitol. They cheered as he nodded and waved.

An optimistic picture of the political situation in Colorado was presented to him by Senator Edward P. Costigan, and members of a welcoming delegation that boarded the train shortly after it crossed the Kansas state line.

Favorable Sentiment.

Costigan, who was accompanied by Raymond Miller, democratic national committeeman for Colorado, said sentiment in Colorado was "distinctly favorable to Roosevelt."

"Much of the eastern part of the state has been visited by an unprecedented drouth which has added to the economic handicap," he said. "People are not dispirited and are courageous, but they are highly insurgent and they want a change. This year, for instance, the registration of democrats has excelled that of republicans."

The first stop by the train in Colorado was at Limon, where a considerable crowd had gathered. The New York governor from the back platform, speaking through the amplifying system with which the train is equipped, told the crowd that "we

Continued in Page 12, Column 6.

Lead in Statewide Races

GEORGE B. HAMILTON, State Treasurer.

M. J. YEOMANS, Attorney General.

M. D. COLLINS, School Superintendent.

G. C. ADAMS, Commissioner of Agriculture.

TELFAIR WARMLY GREETS TALMADGE

Rousing Reception Given by Fellow Citizens at McRae Home.

(Pictures in Pages 10 and 11).

McRAE, Ga., Sept. 15.—Telfair county gave a vociferous welcome here tonight to Eugene Talmadge, governor-elect of Georgia, chosen in Wednesday's primary, and Talmadge made his home folks and the rest of Georgia the pledge that "the country people have elected a governor and they are going to have one in the chair when I take the oath of office."

Coming here from Atlanta, where he remained to hear the returns that showed him the winner in a six-cornered race by a veritable landslide, Talmadge was greeted with automobile horns, fire sirens, mill whistles and huge banners which read: "Welcome Home, Governor."

He was accompanied here from Atlanta by Hugh Howell, prominent Atlanta attorney; Senator J. J. Mangham, who assisted in the management of his successful campaign, and Lindley W. Camp, well-known Marietta attorney. All were presented to the audience and each received a great ovation in tribute to the part they played in the campaign.

Mayor John S. Stamps presided at the meeting and presented the governor-elect to his fellow citizens, after which Mrs. Talmadge, "the dirt farmer of the family," was introduced amidst a great uproar of applause. Seldom has this section witnessed such a demonstration as that given to the governor-elect, his campaign managers and members of his family.

Governor-elect Talmadge, speaking to his home folks, expressed his great

Continued in Page 10, Column 2.

ROUSING GREETING IS GIVEN RUSSELL

Friends From All Over Georgia Greet New Senator at Winder.

WINDER, Ga., Sept. 15.—The birthplace of Governor Richard B. Russell Jr. tendered him a rousing celebration and reception tonight in honor of his overwhelming victory in his race for the United States senate.

Less than two years ago citizens of Winder gathered here with citizens from all over Georgia to celebrate young "Dick" Russell's triumphant election to the governorship of the state. On that occasion, as on the present one, friends from every section of the state were present, but tonight the crowd was larger and the personnel more distinguished. A motorcade of Atlanta friends accompanied the governor, composed largely of Russell young men's clubs.

Winder has claimed the Russell family since 1891. The governor and his brothers and sisters all were born and reared here, and Winder feels native pride in claiming such an unusual family—one which boasts 13 living children.

As soon as the nomination of Governor Russell was assured every citizen evinced enthusiastic interest. Committees were appointed and invitations were broadcast by wire, telephone and radio to friends all over Georgia. Responses were almost instantaneous.

The principal streets were roped off, platforms were built and decorations of flags, lights and bunting were up everywhere.

The guests of honor, seated on a large central platform, included the mother and father of the governor, his sisters and brothers and his closest friends. Welcoming signs were dis-

Continued in Page 9, Column 2.

BOYKIN, HOWARD DECLARED VICTORS IN COUNTY RACES

Judge's Margin Over Etheridge Is Only 979; Hartsfield, Still, Sims Win Seats.

Official tabulations of results of the Fulton county primary completed late Thursday afternoon gave Judge Gus H. Howard, of Fulton county superior court, another term; insured Solicitor John A. Boykin of another term and all those receiving the required number of votes were certified as democratic nominees.

A total of 29,909 of the 50,000 registered voters of DeKalb and Fulton county voters visited the polls in Wednesday's primary, Fulton furnishing 23,230 of that number, according to official records of the executive committees of the two counties.

Judge G. H. Howard nosed out Paul S. Etheridge with only 979 votes majority.

Howard had 10,645, Etheridge 9,666 and George P. Whitman, third entrant, 2,871, according to the records of the 60 Fulton ballot boxes.

Boykin mustered a majority of 3,810 votes over his opponent, William G. McRae. Boykin had 13,525 and McRae 9,715.

William B. Hartsfield, in a three-cornered contest for the legislature to succeed McRae, polled a majority of 2,283 over both opponents. He had 12,108 in the 60 boxes, while Harold Sheats, youthful opponent, got 6,560, and Kenneth R. Murrell, third contender, 3,265.

Walter A. Sims, former Atlanta mayor, was nominated over Thomas C. Partridge in the race for the senate from the 35th Georgia district. Sims got 11,294; Patridge 9,739.

Other local Fulton official results follow:

Congress, to succeed Ramspeck: Cope 2,847, Walter McElreath 6,199, Ramspeck 11,864, Joe Hill Smith 1,563.

Representative, to succeed Still: Luther Still 12,565, Robert S. Elrod 9,575.

Results of the state races in Fulton county follow:

Senate: Charles R. Crisp, 8,763; Richard B. Russell, 14,409.

Governor: H. B. Edwards 818, Thomas W. Hardwick 2,794, John N. Holder 1,856, John I. Kelley 2,649, Abit Nix 9,655, Hoke O'Kelley 281, F. B. Summers 21, Eugene Talmadge 4,674.

Secretary of State: Jesse B. Half 10,096, John B. Wilson, incumbent, 12,392.

Attorney-general: Howell Cobb 8,444, W. H. Duckworth 7,314, Gus A. Huddleston 3,346, M. J. Yeomans 3,192.

Treasurer: George B. Hamilton 10,285, George W. Lankford 4,742, M. L. Ledford 7,326

Comptroller general, to succeed Harrison: Madison Bell, 6,992; B. M. Bullard, 4,475; W. B. Harrison, 9,188; Mell M. Stephenson, 1,957.

Commissioner of agriculture: G. C. Adams, 10,243; R. F. Burch Jr., 2,800; Hamilton Rawls, 4,227; B. F. Walker, 902; J. Oscar Wall, 1,743; W. W. Cobb, 645; J. W. Whitley, 1,513.

State school superintendent, to succeed Duggan: M. D. Collins, 12,344; M. L. Duggan, 10,530.

Prison commission, to succeed Rainey: Lewis P. Chick, 4,022; J. C. Luke Jr., 4,773; E. L. Rainey, 13,705.

Public service commission, to succeed Woodruff: Walter C. Perkins, 4,710; Guy O. Stone, 7,553; Albert J. Woodruff, 10,184.

Public service commission, to succeed Felton: Jule W. Felton 7,788; Hunter A. Manning 5,235; Mrs. Calvin W. Parker 4,851; James A. Reid 4,540.

Judge, court of appeals, to succeed Frank Hooper: J. Dowse Bradwell 8,375; Lucien P. Goodrich 7,899; John B. Goerry 5,344.

Judge, court of appeals, to succeed Sutton: John S. Adams 7,369; R. B.

Continued in Page 8, Column 3.

Winner in Eighth

Braswell Dean, banker and newspaper publisher, of Alma, Ga., who was the victor in Wednesday's democratic primary in the race for congress from the eighth Georgia district, defeating Congressman W. C. Lankford, who sought renomination.

LANKFORD LOSES FOR RE-ELECTION TO CONGRESS SEAT

Deen, Parker, Ramspeck, Vinson and Castellow Winners in Five Contested Districts.

According to nearly complete returns late Thursday, results in the five contested races for congress in the democratic primary of Wednesday will send three Georgia congressmen back to Washington with two new faces for the state's congressional delegation.

The only incumbent seeking reelection who failed to win the nomination was Congressman W. C. Lankford, of the eighth district, who was beaten by Braswell Deen, newspaper editor of Alma. Deen had a majority of 5,060 votes in this race.

In the fifth district, Congressman Robert W. C. Ramspeck defeated his three opponents in all three counties—Fulton, DeKalb and Rockdale. Ramspeck got a total of 16,768 votes to 13,313 for the others combined. The votes by counties in this race follow:

	Fulton.	DeK'b.	R'dale.	Tot.
Channing Cope....	2,847	477	29	3,353
Walter McElreath	6,199	1,470	229	7,898
Robert Ramspeck	11,864	4,218	686	16,768
Joe Hill Smith...	1,563	348	151	2,062

Homer C. Parker, of the first district, and Carl Vinson, of the sixth, also won renomination.

In the third district, B. T. Castellow solicitor-general of the Pataula circuit, defeated two opponents to win the congress seat. This is the seat made vacant when Congressman Charles R. Crisp resigned to make the race for the senate.

Congressman E. E. Cox, of the second; Congressman Charles H. Brand, of the tenth; Congressman John Wood, of the ninth, and Congressman M. C. Tarver, of the seventh, were renominated without opposition.

Emmett Owen, of the fourth district, was nominated without opposition and will succeed Congressman W. C. Wright, who did not seek another term.

BRASWELL DEEN WINS BY MAJORITY OF 5,060

ALMA, Ga., Sept. 15.—(AP)—Braswell Deen, editor, banker and advocate of prohibition referendum and tariff reform, will represent the eighth Georgia district in congress. Complete returns tonight from yesterday's democratic primary gave him an unofficial majority of 5,060 over W. C. Lankford, of Douglas, who represented the old eleventh district, now abolished.

The campaign, which unseated a

Continued in Page 12, Column 7.

HAMILTON RUNS AHEAD OF FIELD FOR TREASURER

Russell's Lead Over Congressman Crisp Continues to Mount as Belated Returns of Primary Are Tabulated.

SUTTON, GUERRY APPEAR WINNERS

Woodruff and J. W. Felton Maintain Apparently Safe Leads in Races for Service Commission.

Secretary of State John B. Wilson and Comptroller General William B. Harrison had overwhelming leads for renomination in returns late Thursday night from Wednesday's primary, but several of the state house contests were so close that it will take the official count, probably, to decide the winners.

Wilson had 342 unit votes from 130 counties on the face of the returns while his opponent, Jesse Hall, received 56 unit votes in 24 counties.

Comptroller General Harrison was credited with 306 unit votes in 117 counties. B. M. Bullard was next with 46 unit votes in 19 counties; Madison Bell third wth 28 votes in 11 counties, and M. M. Stephenson fourth with 26 votes from nine counties.

The close races were for attorney-general, state treasurer and court of appeals, to succeed Frank A. Hooper.

In the attorney-general's race, with two counties with four unit votes missing, the count stood in unit votes: M. J. Yeomans, 134; Howell Cobb, 130; W. H. Duckworth, 112; G. H. Huddleston, 30. Yeomans was credited with 61 counties, Cobb with 42, Duckworth 44 and Huddleston 10. Camden and Chattahoochee counties were missing, and it was impossible to communicate with election officials in those counties late tonight.

G. B. Hamilton was leading the state treasurer's race with 154 unit votes while M. L. Ledford, incumbent, had 150. G. W. Lankford had 98. Hamilton had 52 counties, Ledford 61 and Lankford 42.

M. D. Collins from 92 counties had 225 unit votes in his column, while M. L. Duggan, his opponent for state superintendent of schools, had 171 unit votes from 64 counties. Collins unsuccessfully opposed Duggan two years ago for this same office.

G. C. Adams was leading a field of seven for commissioner of agriculture, and had rolled up 168 county unit votes from 63 counties. R. F. Burch Jr., was next with 112 unit votes from 49 counties, and Hamilton Ralls third with 66 unit votes from 22 counties. J. W. Whitely had 22 unit votes from 8 counties, W. W. Webb 16 unit votes from 6 counties, B. F. Walker 12 unit votes from 6 counties, and J. O. Wall 6 from two counties.

Another close race developed for the court of appeals to succeed Frank Hooper. J. D. Guerry was leading

Continued in Page 8, Column 7.

The Weather

FAIR.

WASHINGTON.—Forecast: **Georgia—Fair Friday and Saturday; Slightly warmer in east portion Friday.**

Weather forecast for all cotton states may be found in market pages.

Local Weather Report.

Highest temperature	84
Lowest temperature	61
Mean temperature	72
Normal temperature	73
Rainfall in past 12 hours, inches	.00
Def. since 1st of month, inches	1.39
Def. since January 1, inches	6.48
Total rainfall since Jan. 1, inch	31.11

	7 a.m.	Noon.	7 p.m.
Dry temperature.	64	78	80
Wet bulb	61	64	65
Relative humidity	84	49	44

Reports of Weather Bureau Stations.

STATIONS AND STATE OF WEATHER	Temperature 7 pm.	High	Rain 12 hrs ins.
ATLANTA, clear	80	84	.00
Augusta, clear	72	78	T.
Birmingham, clear	76	88	.00
Boston, pt. cloudy	70	76	.00
Buffalo, clear	72	76	.00
Charleston, cloudy	68	70	1.84
Chicago, cloudy	70	82	.00
Denver, clear	74	74	.00
Des Moines, cloudy	68	74	.00
Galveston, clear	80	84	.00
Hatteras, rain	74	78	.80
Havre, clear	66	70	.00
Jacksonville, cloudy	68	72	.02
Kansas City, clear	76	88	.00
Memphis, clear	80	88	.00
Miami, cloudy	84	92	.00
Mobile, clear	80	84	.00
Montgomery, clear	80	86	.00
New Orleans, clear	82	86	.00
New York, cloudy	70	74	.00
North Platte, cloudy	68	74	.00
Oklahoma City, clear	84	92	.00
Phoenix, clear	104	106	.00
Pittsburgh, pt. cloudy	80	86	.00
Raleigh, rain	66	68	.54
San Francisco, cloudy	60	66	.00
St. Louis, clear	86	90	.00
Salt Lake City, clear	82	82	.00
Savannah, cloudy	70	70	T.
Tampa, cloudy	76	86	.00
Toledo, cloudy	78	86	.00
Vicksburg, clear	82	88	.00
Washington, cloudy	72	76	.00

A. H. SCOTT, Meteorologist, Weather Bureau.

Arthur Henderson Supports Germany's Demand for Arms

LONDON, Sept. 15.—(AP)—Germany's demand for equality in armaments received enthusiastic support today from Arthur Henderson, president of the world disarmament conference.

Speaking before the national peace council, Mr. Henderson, who was foreign secretary in the last British labor cabinet, called upon the allied powers of the World War to carry out the disarmament provisions of the treaty of Versailles.

"Why shouldn't the World War allies get together and recognize that what was said in their names in 1919 must bind them?" Mr. Henderson demanded.

"Why should they not publicly declare their intention to remove Germany's position of inferiority with all possible haste and to restore Germany's equality in military status?"

On Saturday Mr. Henderson will leave for Geneva to make preparations for the impending resumption of the disarmament conference. Admitting frankly that he was dissatisfied with the results of the conference thus far, the labor leader asserted it would be an "intolerable jest" if it failed.

There is such a volume of opinion among delegates in favor of immediate steps to meet Germany's claims to equality, he continued, that the issue can be settled "not only to the advantage of Germany but to the advantage of Europe and the whole world."

The former foreign secretary expressed optimism concerning the work still facing the Geneva conference.

"Failure would be a veritable disaster in the life of Europe and the world," he said. "It would be missing a great historical opportunity, it would be an intolerable jest, and such being the case no responsible statesman in my opinion can be prepared to face such a position.

"On every ground—moral, economic, political and material—the case for disarmament by international agreement is overwhelming.

"The conference must not fail. It must make definite progress or the nations will be compelled to face those sinister and disastrous possibilities which so often have disturbed and even poisoned the stream of international life."

The great mass of British opinion would rejoice in disarmament, Mr. Henderson said.

Huey Long Quits Louisiana Politics For Wider Arena of National Stage

NEW ORLEANS, Sept. 15.—(AP)—With another overwhelming political victory hung at his belt in the election of his personally indorsed candidates for the second Louisiana senate seat and the representation in congress, Senator Huey P. Long tonight announced here that he was "one thousand per cent through with state politics."

He asserted he was laying aside his role of "Kingfish of Louisiana" to devote his entire time to the national political arena. He said he would take the stump for Franklin D. Roosevelt in the west and middle states "shortly after October 1."

Senator Long made his announcement verbally to newspapermen in a hotel suite shortly before appearing before a gathering of his political lieutenants where he formally tendered his resignation as chairman of the Louisiana Democratic Association, the organization which he formed in 1928 on his election as governor and which later became the most powerful political machine the state has ever known.

To these lieutenants, Long tendered a private farewell banquet, bidding them to elect a new leader.

Among those attending the banquet were Governor O. K. Allen, whom he placed in office as his successor last spring, Representative John H. Overton, who was elected with his support last Tuesday to the United States senate seat now held by Senator Edwin

Continued in Page 12, Column 3.

End to Row Over Steiner Seen In Plan of Medical Society

End of the row over conduct of the Albert Steiner cancer ward, of Grady hospital, through adoption of a compromise proposal by the Fulton County Medical Society and the Grady board of trustees was predicted Friday night after the medical association approved an amicable adjustment of differences between various factions.

The major provision is that Steiner shall be restricted for the use of citizens of Atlanta and Fulton county only, and that no patients shall be admitted to it unless they are residents of Atlanta and Fulton county. If approved, this will preclude admission of patients throughout the state, a custom to which the medical association has objected for many months.

Dr. Lewis M. Gaines, head of a special committee from the society, submitted the report at Friday night's meeting and it had the unanimous approval of the association. It was announced by Dr. L. Minor Blackford, chairman of the publicity committee. Dr. Dan Y. Sage, president of the society, concurred in the announcement.

Other provisions of the compromise are:

1. Pay patients from Atlanta and Fulton county only shall be admitted only after all charity patients have been attended, and that the charge for the service shall be on a parity with that charged by other institutions for the same service.

2. That pay patients shall be accompanied by their own doctors and that no patient who is unaccompanied by a doctor shall be admitted.

Samuel C. Dobbs, president of the Grady board of trustees, was not in the city Friday night, but W. Eugene Harrington, vice chairman, said a committee from the board of trustees and from the medical society have discussed the plan informally with Steiner trustees, and that if approved by the medical society and the Steiner trustees, the board will sanction them, in his opinion. He made it plain that they have not yet been formally approved by the Grady trustees.

Previously, the X-ray facilities of Grady were concentrated in the basement of the Steiner ward, which was another of the provisions first mentioned in the compromise effort.

Joseph Hirsch, Steiner trustee, said Friday night he knows nothing of the compromise, and had no statement to

Continued in Page 8, Column 6.

EMERGENCY CASH

When an emergency arises and you need a few dollars to tide you over until pay day, turn to classification 41 in the want ad pages.

Reliable brokers licensed by the state, catering to men and women who are employed on salary, advertise here daily. Small amounts from $5 to $50 may be obtained without collateral. Turn to them now.

Read and Use The Constitution's Want Ad Pages

"First In The Day—First to Pay"

In Other Pages

Army Orders 12
Editorial Page 12
Pierre Van Paassen, Robert Quillen, Dr. William Brady, Mollie Merrick
News of Georgia 14
Society 15, 16
Caroline Chatfield 16
Daily Cross Word Puzzle 17
Comics 17
"Midsummer Madness" 17
Sport Pages 18, 19
Ralph McGill's "Break of the Day", Grantland Rice, Jimmy Jones
Financial 20, 21
Tarzan 22
Atlanta's Wants 22, 23
Theater Programs 23
Culbertson on Bridge 23
Cross Sections 24
Radio Programs 24

At A&P Meat Markets

SWIFT'S PREMIUM ARMOUR'S STAR OR MORRELL'S PRIDE
HAMS
Half or Whole
LB. 13c

LARGE HAMS
LB. 10c
Half or Whole

TENDER, PLUMP LONG ISLAND
Ducks LB. 23c

BREAKFAST BACON	LB.	12c
BREAKFAST BACON (Special)	LB.	17c
SUNNYFIELD BACON	LB.	23c
VEAL SHOULDER ROAST	LB.	15c
BEEF POT ROAST	LB.	15c
BONED & ROLLED Beef Roast	LB.	23c
LAMB SHOULDER ROAST	LB.	12c

Leg of Lamb LB. 21c

A&P ESTABLISHED 1859 WHERE ECONOMY RULES
FOOD STORES

Pet or Carnation Evaporated
MILK
TALL CAN 5c

Plain or Self-Rising
FLOUR
SUNNYFIELD 24-LB. BAG 59c
IONA 24-LB. BAG 49c

Duke's Mayonnaise	8-OZ. JAR	15c
Gelatin Dessert Sparkle	4 PKGS.	19c
Quaker Maid Tomato Ketchup	2 8-OZ. BOT.	15c
Campbell's Tomato Soup	3 CANS	19c
N. B. C. Premium Flake Crackers	2 1-LB. BOXES	25c
Red, Sour Pitted Pie Cherries	NO. 2 CAN	10c
New Crop—50-60 Size Prunes	LB.	5c
New Crop Evaporated Apricots	2 LBS.	25c
Comet Rice	BOX	5c
Palmolive Soap	4 CAKES	25c
Quaker Maid Baking Powder	2 1-LB. CANS	25c
Toilet Soap Camay	4 CAKES	19c
Gorton's Cod Fish Cakes	2 CANS	25c
Grape Juice Welch's	2 PTS.	35c
New Crop Evaporated Peaches	2 LBS.	15c
Pie Pan Free With Crisco	3 LBS.	53c
A&P Golden Bantam Corn	3 NO. 2 CANS	25c
Super Suds	2 BOXES	15c
Oxydol	2 BOXES	15c

Vegetables & Fruit

TENDER, CRISP WELL-BLEACHED
Celery TALL STALK 5c

Cauliflower	LB.	10c
Seedless Grapes	LB.	6c
Calif. Oranges	DOZ.	15c
Potatoes	No. 1 White 5 LBS.	9c
Turnips	BUNCH	10c
Spinach	Winter LB.	10c
Ga. Yams	5 LBS.	9c
Apples	Delicious 7-LB. COTTON BAG	25c

TETLEY'S
Tea
½-LB. CAN
35c

CHEESE
WISCONSIN LB. 15c
NEW YORK STATE LB. 21c

CANOVA
Coffee
LB. 35c

ARGO RED
Salmon TALL CAN 15c
Pink Salmon 3 TALL CANS 23c

GRANDMOTHER'S
Bread
16-OZ. LOAF 5c

IONA—BEETS, STRING BEANS OR
Tomatoes
4 NO. 2 CANS 25c

DEKALB LOAN GROUP CONDUCTING SURVEY

Effort to Learn Needs of Home-Owners A'm of Move.

A survey of home mortgages in DeKalb county to determine the extent of the need for federal home loan bank funds is being conducted by the Decatur Building and Loan Association, it was announced Thursday by Julius A. McCurdy, executive director.

Roy M. Abernathy, Decatur city manager; Leon O'Neal and A. L. Bond, directors of the association, are other members of the committee making the survey.

The survey, when completed, will be presented to the full board of the association to guide its decision as to whether to join the federal home loan banking system, Mr. McCurdy stated. The new federal bank will rediscount home mortgages for building and loan and other home savings associations in a manner similar to the federal reserve bank's discounting of commercial paper.

"We expect to find out in this survey the total number and amount of good home loans which will become due during the remainder of this year and which the present mortgage-holders will not be able to refinance," Mr. McCurdy stated.

The results of the Decatur survey will also be reported to members of the Georgia Building and Loan League, of which Mr. McCurdy is vice president, as a guide for the other 35 counties where building and loan associations are functioning.

Hartridge Appointed Father's Successor

Announcement of the appointment of Julian Hartridge, of Savannah, to succeed his father, the late Walter C. Hartridge, as solicitor-general of the eastern circuit, was made from the office of Governor Richard B. Russell Jr., Thursday.

The elder Hartridge collapsed and died shortly after introducing Governor Russell in Savannah during his campaign for the United States senate a few days ago.

LEWIS L. PADGETT DIES IN FLORIDA

Lewis L. Padgett, former assistant professor at Emory University, died of a heart attack Thursday in Tallahassee, Fla., where he had resided for the last several years. He was 38 years of age.

Mr. Padgett was a well known businessman in the Florida city. He resided for some time in Atlanta and was a member of the French department at Emory. Prior to that he was connected with a university at Amoy, China.

A veteran of the World War, Mr. Padgett served 18 months in France, and since the war had held the rank of major in the national guard.

He was a native of Oakman, Ga., and funeral services and interment are to be held there.

BIRTHS

The following families announce births: F. O. Puckett, 804 Cooper street, girl; H. H. Hudgins, 497 Crew street, S. W., boy; W. H. Haralson, Childress drive, girl; J. C. Helmly, 708 Cameron street, S. W., girl; H. D. Padgett, 199 Fenwick street, S. W., boy; G. M. Tinsley, 1161 Campbellton road, S. W., girl; J. C. Blackwood, 36 Bellmead avenue, N. W., boy; A. L. York, Center Hill, Ga., boy; C. F. Strickland, 778 Rosedale avenue, boy; A. B. Henderson, 333 West Lake avenue, girl; J. A. Campbell, East Point, Ga., girl; W. R. Gordon, Lakewood avenue, twins; C. J. Henderson, 1029 Wylie, S. E., girl; E. B. Patrick, 831 Fox street, boy; M. L. Moore, 33 New Whipple avenue, girl; J. W. Brendle, 111 Pearl street, S. E., girl; F. L. Cornelson, 575 Willow street, N. W., girl; E. D. Webb, Hapeville, Ga., boy; R. E. Roper, 205 Reinhardt street, girl; T. F. Fuller, Route No. 6, girl; S. Reese, 656 Bankhead avenue, girl; C. E. Stegall, 649 McDonald street, girl; G. R. Compton, 347 Crew street, girl; L. L. Martin, Ben Hill, Ga., girl; E. H. Green, 108 Rogers street, girl; J. C. White, 234 Woodward, S. E., girl; J. T. Hammond, 310 Glenwood avenue, S. E., boy; A. A. Shellnut, 878 Vera street, girl; J. E. Thomas, 325 Nelson street, boy; T. R. Bickers, 719 Kennedy street, boy; J. R. Casteel, 456 McAfee street, boy; M. M. Jamhoor, 261 Fair street, S. E., girl; A. C. Garmon, 971 Mathews, S. W., boy; H. D. Causey, 1111 Sells avenue, girl; J. D. Fretwell, 647 Grady place, boy; P. Donovan, 205 Boulevard, N. E., girl; A. H. Sledge, 836 Curran street, N. W., girl; J. F. Clayton, 635 Gerard street, boy; C. Berry, 485 Third street, boy; J. D. Smith, 2721 Glenwood avenue, S. E., girl; G. W. Sikes, 11 Lookout place, N. E., boy; F. Barrow, 1561 West View drive, girl; C. B. Irvin, Hills Park, boy; L. Bridwell, 1301 Niles avenue, N. W., boy; G. W. Caldwell, 401 Arnold street, N. E., girl; H. C. White, 831 Stewart avenue, S. W., boy; P. L. Ford, 1436 Lanier place, girl; J. J. Cochran, Gordon road, boy; J. E. Beavers, 118 Clifton street, girl; J. A. Rodgers, 997 North avenue, N. E., boy; W. A. Paschal, 1434 Hartford avenue, boy; J. F. Kelley, 470 Griffin street, boy; A. F. Burkner, 1447 Newton avenue, S. E., boy; S. Froug, 71 Richardson street, boy; W. E. McDaniel Sr., Hapeville, Ga., boy; L. Anthony, 364 Orleans street, girl; C. C. Cash, 21 Beck street, boy.

Domino
Cane Sugars
Full Weight
"Sweeten it with Domino"

FRYERS
VERY CHOICE — ANY SIZE
10,000 HEAD TO SELECT FROM
PER POUND 18c
HENS LB. 17c
NICE AND FAT
STRICTLY FRESH
Yard Eggs DOZ. 22c
Roosters LB. 12c
WARREN'S

Gov. Russell Grants Reprieve to Hulseys

Governor Richard B. Russell Jr. Thursday granted a 30-day reprieve to Fred and William Hulsey, father and son condemned to die in the electric chair at Milledgeville today for the slaying of Fred Jones.

Attorneys for the defendants asked for a stay of execution to present newly discovered evidence. Solicitor-General S. W. Ragsdale, of the Tallapoosa circuit, has asked for a hearing in opposition to executive interference.

MRS. E. C. KENT DIES AFTER BRIEF ILLNESS

Mrs. E. C. Kent, 45, of Powder Springs, died Thursday afternoon at a private Atlanta hospital. She had been ill for several weeks. The funeral is to be held at 2:30 o'clock Saturday afternoon at the residence in Powder Springs, with the Rev. Peter Manning officiating. Interment will be in the Powder Springs cemetery.

Mrs. Kent is survived by her husband and a son, Donald Kent, of Powder Springs; her parents, Mr. and Mrs. D. C. East; two sisters, Mrs. Delk Wetzel and Miss Anna Lee East and three brothers, Hobert, Homer and Burl East, all of Middletown, Ind. H. M. Patterson & Son are in charge.

LOCAL COAL DEALERS HOSTS TO OFFICERS

Coal dealers of Atlanta were hosts on Thursday night at a banquet given at the Piedmont hotel, in honor of Ivor Massey, of Richmond, president of the National Coal Merchants' Association, and Charles M. Farrar, of Raleigh, vice president.

The visitors were greeted on their arrival by J. C. Collins, of the Jellico Coal Company, president of the Atlanta Coal Merchants' Association; H. L. Horne, of the Davis, Simpson, Horne Coal Company, vice president, and R. J. Reynolds Jr., executive secretary.

Mr. Collins was toastmaster. Several out-of-town coal men were present.

W. A. GATLIN
Canova COFFEE 28c
PICNIC HAMS 8c lb.
CLOVERBLOOM Creamery BUTTER 20c
Fresh Carton EGGS 22c
CREAM CHEESE 15c
Round or Loin STEAK 25c

FINEST QUALITY
MEATS
The choicest cuts, the finest quality, and at prices you can well afford to pay. All our meats are U. S. Government inspected.

In Rogers Meat Depts.
ROGERS QUALITY FOOD SHOPS

ARMOUR'S STAR
Fixed Flavor
Bacon
This is undoubtedly the finest bacon regardless of price you'll find in Atlanta. Rindless. Sliced FRESH right in our markets daily. If you have been looking for a REAL GOOD bacon at a reasonable price—here's the answer to your problem.
LB. 21c

Sliced Rindless BACON	LB.	15c
Lamb CHOPS	LB.	25c
LEG-O-LAMB	LB.	21c
Lamb Shoulder ROAST	LB.	12c

Fancy Western Corn-Fed Baby Beef
ROUND, SIRLOIN, T-BONE OR CLUB
Steak LB. 30c

BEEF CHUCK ROAST	LB.	15c
BEEF POT ROAST	LB.	12½c
BEEF STEW MEAT 3	LBS.	25c
Pork Loin ROAST	LB.	15c
Pork Shoulder (Picnic Style) ROAST	LB.	9c

HAMS
WHOLE OR HALF
SWIFT'S PREMIUM LB. 14c
ARMOUR'S MELROSE LB. 12½c

Streak o' Lean
Streak o' Fat
Salt Meat
LB. 8c

Kamper Grocery Co.
Sale! Kamper's Best Pastry
FLOUR

12 lbs. 39c
24 lbs. 69c

Fresh Shelled Lima BEANS	pt.	10c
Fresh Shelled Butter BEANS	pt.	10c
White CABBAGE	lb.	2c
Fresh Egg Plant	lb.	2c
12-Lb. Market Bskt. Damson Plums	ea.	$1
12-Lb. Mkt. Bskt. Siberian CRAB APPLES	ea.	$1

Wesson Oil

Pts. 19c
Qts. 38c
A special sale of fresh Wesson Oil.

8-Oz. Jar Blue Plate Mayonnaise ea. 10c
(3 jars for 25c)

Sale! Log Cabin
SYRUP
24c
Buttercake and waffle time . . . so you'll want a supply of this delicious syrup. Special low prices for the week-end.
(Family size 47c; large 79c)

Viviano Macaroni or SPAGHETTI 7-oz. 5c
(6 pkgs. 25c)

Blue Ribbon Cured CHEESE	lb.	25c
Philadelphia Cream CHEESE	ea.	10c
	(3 pkgs. 25c)	
Deliciously Flavored PRUNES	lb.	10c
	(3 lbs. 25c)	
New Crop APRICOTS	lb.	15c

Best Granulated
SUGAR
20 lbs. 89c

Large Cured Smoked HAMS	lb.	9¾c
Small Pig Ga. Peanut HAMS	lb.	20½c
Salt MEAT	lb.	10c
	(2 lbs. for 19c)	

Kamper's Creole COFFEE	lb.	30c
Mr. Duhs' Fresh COOKIES	2 doz.	25c
Mrs. Parks' Devil Food CAKES	ea.	59c

Kamper's

MATTHEWS

83 BROAD STREET, S. W.

REX PURE LARD IN CARTONS 6½c
Sliced BREAKFAST BACON, No Rind 9½c
EAGLE BRAND CONDENSED MILK 16½c
SIX LARGE 5c BOXES MATCHES 17c

REFRIGERATOR USERS TO ATTEND SCHOOL

The home service department of the W. D. Alexander Company, General Electric distributors, announced plans Thursday for the operation of a school for electric refrigerator users. The classes will be held on Tuesday and Friday afternoons at 2:30 o'clock.

Clara Dean, home service director, will conduct the classes. "Getting More for Your Food Dollar" and other subjects will be discussed.

CHURCH TO GIVE LESSONS IN COOKING

A five-day cooking school in the junior department of the Oakhurst Baptist church will be opened next Monday by Mrs. Elizabeth Standfield for the benefit of the building fund. The hours will be from 10 to 12 o'clock every day. Fifty cents will be charged for the course, and Mrs. Standfield's cook book will be given to every ticket buyer.

PIGGLY WIGGLY

DO NOT MISS THIS OPPORTUNITY OF RE-STOCKING YOUR PANTRY DURING THIS REMARKABLE (2-DAY) 19c SALE OF HIGH-QUALITY GROCERIES AT SUCH UNUSUALLY LOW PRICES. BUY IN ADVERTISED UNITS AND SAVE THE DIFFERENCE.

COFFEE "VELVO" A PURE SANTOS LB. 19c
PINTS WESSON OIL EA. 19c

FLAVORING EXTRACT	LARGE SIZE LEMON OR VAN. EA.	19c
CEREALS	POST BRAN—PEP—RICE KRISPIES OR QUAKER CRACKELS 2 PKGS.	19c
ASSORTED JELL-O	3 PKGS.	19c
CHICKEN FEED	6 1-3 LB. PKG. GRAIN EA.	19c
TOILET TISSUE	SEDA 1,000 SHEETS 3 RLS.	19c
PIE PEACHES	NO. 2½ CAN GEORGIA 2 CANS	19c
APPLE SAUCE	NO. 2 CAN SNIDER'S 2 CANS	19c
PEANUT BUTTER	1-LB. WINN'S OR JOHNSON'S 2 FOR	19c
TOILET PAPER	CERTIFIED 650 SHEETS 6 RLS.	19c
ASSORTED JELLY	16-OZ. JARS ROSEMARY EA.	19c
SARDINES	DEL MONTE OR BOOTH'S OVAL CANS 2 FOR	19c
SARDINES	AMERICAN OIL 8 CANS	19c
GRAPE-NUTS	PKG.	19c
TALL CANS MILK	LIBBY'S 4 CANS	19c
TIP-RARY TEA	¼-LB.	19c
EAGLE BRAND MILK	CAN	19c
CAMPBELL'S SOUPS	ASST'D 2 CANS	19c
BLACK-EYE PEAS	NO. 2 CAN 4 CANS	19c
TOMATO JUICE	NO. 1 HURFF'S 3 CANS	19c
CRINE'S FRESH LIMAS	NO. 2 CAN 2 CANS	19c
PHILLIPS' PORK and BEANS	4 CANS	19c
CUT BEANS	NO. 2 CAN HART'S OR STOKELY'S 2 CANS	19c
PINEAPPLE	NO. 1 FLAT CANS LIBBY'S CRUSHED OR SLICED 2 CANS	19c
CUT BEETS	NO. 2 CAN 2 FOR	19c

COOK'S NOODLES—SPAGHETTI OR
MACARONI 6 PKGS. 19c

CUT BEANS NO. 2 CAN STD. 3 CANS 19c

TOMATOES NO. 2 CAN FULL PACK 3 CANS 19c

12-OZ. BOTTLES SHIVAR OR NORMANDY DRY
GINGER ALE 3 FOR 19c

Octagon Soap SMALL SIZE 8 BARS 19c

SALMON FLAT CANS PINK 4 CANS 19c

NO. 2½ CAN GOLDEN POPPY
ASPARAGUS CAN 19c

FRESH FRUITS AND VEGETABLES

GRAPES	THOMPSON SEEDLESS LB.	5c
CELERY	BLEACHED STALKS N. Y. EA.	5c
LETTUCE	LARGE FIRM HEADS EA.	7c
BANANAS	LARGE GOLDEN FRUIT 3 LBS.	14c
POTATOES	NO. 1 COBBLERS 5 LBS.	9c
TOMATOES	FIRM RIPE CALIF. LB.	7c
CARROTS	GREEN TOP CALIF. BUNCH	7c
APPLES	EXTRA FANCY 113 SIZE WINTER BANANA DOZ.	25c
ORANGES	DOZ.	15c

DRANO	CAN	19c
SANI-FLUSH	CAN	19c
SALT	REG. 5c TABLE 8 PKGS.	19c
MATCHES	SWAN BRAND 8 PKGS.	19c
Black PEPPER	REG. 10c SIZE 4 FOR	19c
SYRUP	SMALL SIZE LOG CABIN EA.	19c
CAKE FLOUR	SWANS-DOWN PKG.	19c
COCOA	½-LB. BAKER'S 2 PKGS.	19c
LUX TOILET SOAP	3 CAKES	19c
LUX FLAKES	SMALL SIZE 2 PKGS.	19c
OCTAGON TOILET SOAP	4 CAKES	19c
LIBBY'S CORNED BEEF	1-LB. CAN EA.	19c
LIBBY'S ROAST BEEF	1-LB. CAN EA.	19c
BROOMS	4-STRAND STANDARD EA.	19c
POWDERS	SMALL OCTAGON 8 PKGS.	19c
CATSUP	14-OZ. BULL HEAD 2 FOR	19c

FLOUR!
6-LB. SACK BALLARD'S EA. 25c
24-LB. SACK GOLD MEDAL EA. 67c
24-LB. SACK HELMET EA. 49c
MEAL!
12-LB. SACK SOUTHERN STYLE EA. 17c
EGGS! STRICTLY FRESH CLOVER BLOOM CARTONS DOZ. 25c

BUTTER SUN-SET GOLD LB. 22c
BUTTER ARMOUR'S COUNTRY ROLL LB. 25c

Special! Genuine
KRAFT'S AMERICAN
LOAF CHEESE
WITH THE FAMOUS "CAVE CURED" FLAVOR
It's wonderful in cooked dishes! No rind, no waste. Get a loaf today.
LB. 21c

Kraft Cheese

IN OUR QUALITY MARKETS
FRYERS
FRESH DRESSED
LB. 19c

BREAKFAST BACON Fancy Sliced RIND OFF LB. 12½c

VEAL CHOPS	RIB SH. LB.	18c
BEEF POT ROAST	LB.	15c
PORK ROAST	PICNIC STYLE LB.	9c
VEAL STEAK	LOIN LB.	29c
BEEF CHUCK ROAST	LB.	17c
SPARERIBS	LEAN MEATY 2 LBS.	19c

HAMS WHITE'S CORNFIELD SKINNED OR REG. SMALL 8 TO 14-LB. AVG. HALF OR WHOLE LB. 12½c

LAMB LEGS	SHORT CUT LB.	23c
PIG LIVER	SLICED 2 LBS.	19c
HAMS	DOLD'S NIAGARA SMALL HALF OR WHOLE LB.	15c
LAMB SHOULDERS	LB.	12c
MEAT LOAF	PORK ADDED LB.	17c
SLICED HAM	CENTER CUTS LB.	29c

FISH DEPT.

SHRIMP	COOKED AND PEELED ½ LB.	20c
Snapper Steaks	LB.	25c
Croakers	2 LBS.	15c
Pan Trout	DRESSED LB.	18c
Snapper	HEADS OFF DRESSED LB.	21c
MULLET	LB.	6c

PORK LOIN
ROAST OR CHOPS LB. 18c

WISCONSIN
Cheese LB. 15c

MACARONI OR SPAGHETTI ROSE BRAND 3 PKGS. 10c

OCTAGON LAUNDRY SOAP 5 BARS FOR 11c
FULL VALUE COUPON—(6 BARS FOR 25c IN 1929)

You Can't Pay More —In a Rogers Store!

ROGERS
QUALITY FOOD SHOPS

Mar's SNICKER'S OR Milky Way CANDY BARS (Chocolate or Vanilla) *New Style—Double Bar* 3 FOR 10c BOX OF 24 80c

ALL FLAVORS *America's Favorite Dessert* JELL-O 3 PKGS. 20c

RED SOUR—*Pitted*
Cherries 2 NO. 2 CANS 25c
Fine for Making Pies

Loose-Wiles "Sunshine" VANILLA WAFERS	LG. PKG.	15c
Vegetable Shortening CRISCO	3-LB. CAN	53c
Choice Evaporated PEACHES	LB.	10c
For Washing O. K. POWDER	2 PKGS.	5c
36% Softer—Waldorf TOILET TISSUE	4 ROLLS	19c
White House—Pure Apple Cider VINEGAR	1½-PINT BOTTLE	10c

CIRCUS—*Plain or Self-Rising*
Flour 24-LB. BAG 59c
A Good Grade at a Low Price

The Soap of Beautiful Women CAMAY SOAP	CAKE	5c
National Biscuit Company Premium CRACKERS	LB. PKG.	12½c
Baker's Pure COCOA	3-OZ. BOX 5c / 8-OZ. BOX	10c
Pillsbury's Best PANCAKE FLOUR	PKG.	10c
The World's Largest Selling Malt BLUE RIBBON	3-LB. CAN	45c
G. E. 60-Watt Electric LIGHT BULBS	EACH	10c

SOUTHERN MANSION—*Fresh, Just Received*
Fig Bars LB. 10c
Just think—a pound of fruit-filled cakes for only 10c

Stokely's Finest—New Pack
Tomato Juice NO. 1 CAN 5c

Wrigley's or Beech-Nut GUM	3 PKGS.	10c
Choice Large PRUNES	4 LBS.	25c
Veribest Lunch TONGUE	CAN	10c
Smithfield—Apple SAUCE	NO. 2 CAN	10c
Libby's CHILI	CAN	11c
Blue Sea TUNA FISH	CAN	19c
Tellam's—Peanut BUTTER	LB.	10c
Bayle's Pure Fruit PRESERVES	2-LB. JAR	25c
Bayle's Pure Fruit PRESERVES	4-LB. JAR	49c
American SARDINES	3 CANS	10c
Armour—Cut Link SAUSAGE	CAN	15c
Derby—Chicken A LA KING	CAN	43c
White Lily FLOUR	24-LB. BAG	93c
Libby's BRAINS	2 NO. 1 CANS	25c
Tropical Nut OLEO	2 LBS.	25c
All Varieties—Carroll's CAKES	EACH	19c
Free Running Table SALT	3 1½-LB. BOXES	10c
For Laundering O.K. SOAP	3 LG. BARS	13c
Rogers Sliced BREAD	LARGE LOAF	10c

Always Fresh!
Gold Label Coffee LB. 25c

Fruits & Vegetables

FANCY GRIMES GOLDEN
Apples 2 DOZ. 15c

GRAPES	EXTRA FANCY THOMPSON SEEDLESS LB.	6c
POTATOES	U. S. NO. 1 IRISH 5 LBS.	9c
LETTUCE	CRISP ICEBERG HEAD	7c
CELERY	WELL BLEACHED STALK	5c

California Red Ball Oranges DOZ. 17c

Georgia Porto Rican Yams 5 LBS. 9c

The wage loss, medical expense, and overhead insurance costs resulting from accidents in the United States last year exceeded $2,225,000,000.

WARREN CONTROL QUALITY REFRIGERATORS
INSTALLED IN
A. S. Murrah's Store
1024 North Highland Ave.
A QUALITY SERVICE STORE
BY
The Warren Co.
905 Fair St., S. E., Atlanta

Macon Unable To Be Reunion City, Commander of U. C. V. Is Notified

SAVANNAH, Ga., Sept. 15.—(AP)—Because of the present financial conditions, General William Harden, commanding the Georgia division, United Confederate Veterans, has been notified that Macon, Ga., will not be able to entertain the veterans at their reunion intended for that city on October 6 and 7.

General Harden has, therefore, called off the reunion so far as Macon is concerned and unless an invitation is received by him from some other city in Georgia the reunion will not be held at all this year.

It is a source of regret to the commanding officer, it was stated here today, that the reunion plans have received this setback. At best there would be but few more to be held as most of the surviving veterans are now between the ages of 85 and 95 years. Whether or not the reunions are to continue rests with the people of the state, the commander says.

Air transportation systems of the world have shown progress, in spite of the general downward trend of industry.

BUEHLER BROS.
135-137 W. ALABAMA ST. WA. 2483-2484
ACROSS THE STREET FROM RICH'S
SEE OUR WINDOWS FOR OTHER SPECIALS
LARGE SUGAR-CURED HAMS 9c LB.
NUT OLEO 8½c LB. | SPARE RIBS 7½c LB.
SLICED SUGAR-CURED HAM | CENTER CUTS 17½c LB.
PORK SHOULDERS 9c LB. | PORK SAUSAGE 10c LB.
KAHN'S AMERICAN BEAUTY LARD 8-LB. PAIL 59c

SO-HY
THE IDEAL SOLUTION FOR HOME SANITATION
For the Laundry
Whitens the wash, removes fruit, ink, iodine, tea, coffee, grass, and other stubborn stains from linen or cotton clothes. Ideal for difficult stains on baby underclothes.
Many Other Uses for
Household cleaning
The toilet
The medicine cabinet
General sanitation
If your favorite store does not have So-Hy in stock call MAin 4243 and a bottle will be delivered to you promptly.

Installs New Equipment

View of the grocery store of A. S. Murrah at 1024 N. Highland avenue, which has recently been renovated, repairs made and new equipment installed. New refrigeration has been installed by the Warren Company and new counters placed. The store has been redecorated in the black and white scheme adopted by the Q.S.S. Mr. Murrah, a member of the board of directors of the Q.S.S. system and a director of the Atlanta Retail Food Dealers Association, has been in business in Atlanta for 20 years, 15 of which were spent at the same location.

Controversy in National Capital May Cause U. S. Court To Suspend

Because of a controversy between the comptroller general of the United States, J. R. McCarl on one side, and Attorney General William D. Mitchell and Marshal Louis H. Crawford on the other, the federal district court of North Georgia may be forced to suspend activities, it was learned Thursday.

The comptroller-general, long known as the watchdog of the treasury, has ordered Marshal Crawford's credit stopped because he had requisitioned for funds to make payments the comptroller-general held were illegal. The business for which the funds were being requisitioned had been authorized by Attorney General Mitchell.

Meanwhile Marshal Crawford, the paymaster of the court, is without funds to pay his own salary, the salaries of his deputies, the district attorney, district judge, judge of the circuit court of appeals, clerk of the court, petit jurors and grand jurors and unless the comptroller-general rescinds his order the court will have to suspend, it was said at the federal building Thursday.

The comptroller-general and the secretary of the treasury are the only officials authorized, with the exception of the president, to tie up Marshal Crawford's appropriations.

In Washington Thursday it was said that Mr. McCarl had refused to permit funds to be disbursed to Mr. Crawford until he had made "certain satisfactory explanations" of funds previously disbursed.

Mr. Crawford said Thursday night that his office was not in arrears and that there was no unaccounted for sums. He wrote and signed the following statement:

"I wish to state that there are no irregularities in my office whatsoever and that my accounts are not out of balance one penny.

"Comptroller-General McCarl has refused to approve requisition for the usual funds required by my office, solely because he holds the salary paid to W. F. Haney for services rendered as court bailiff to be illegal. He bases his ruling on a section of an act of congress of 1896 which says in part that no deputy marshal shall receive pay as a bailiff.

"Haney was appointed to serve as a special deputy marshal without pay while a bailiff. This was done by my predecessor in office, by approval of the attorney-general and was approved by the two succeeding attorneys-general. This section of the act was interpreted to mean that a man could not receive two salaries at the same time, and Haney was not paid but the one salary as bailiff, which was less than that of deputy marshal. The salary paid Haney was at all times approved by the department of justice. Haney is not now connected with my office.

"The demand is now made upon me to refund the salary paid Haney, as court bailiff, otherwise it is threatened that my regular monthly requisition will be held up. My requisition for funds for September 1 have therefore been held up pending an adjustment of this purely technical matter. Without these funds some of the salaries for August could not be paid."

WATSON RECOVERS, WILL RESUME TOUR

INDIANAPOLIS, Sept. 15.—(AP)—Apparently recovered from an attack which forced him to stop speaking in the middle of a political address at Madison, Ind., yesterday, United States Senator James E. Watson today said he planned to continue his week's program without change.

Chinese Shot.

CLARKSDALE, Miss., Sept. 15. (AP)—Two Chinese, shot and wounded as two negroes attempted to rob their store at Renelara, were brought to a hospital here today. Wong Sing, 20, was in a critical condition, and his father, Wong Fong, 50, was treated for a half dozen less serious wounds.

Stricken U.S. Admiral Being Rushed to Port

WASHINGTON, Sept. 15.—(UP) The battleship West Virginia sped through Pacific waters tonight in a dramatic race to get medical aid for Vice Admiral Joel R. P. Pringle, one of the navy's highest ranking officers, stricken aboard his flagship.

Admiral Luke McNamee, commander of the Pacific fleet, asked authorization for Mrs. Pringle and her daughter to take passage aboard the ship with her husband.

Reports to the navy department said Pringle's condition was extremely critical. Specialists familiar with his condition were asked to meet the boat when it reaches San Pedro. The nature of Pringle's illness was not divulged.

NEGRO IS LYNCHED IN CROSSETT, ARK.

CROSSETT, Ark., Sept. 15.—(AP)—Frank Tucker, 24-year-old negro, was taken from jail and hanged to a light pole near the center of the business district here today after he had slashed the throat of Deputy Sheriff Henry Reed, 39, while awaiting a hearing on a larceny charge.

GATE-WAY STORES 725 Marietta and 785 State at Hemphill
EGGS Fresh Doz. 20c | Gate-Way Coffee We Grind It—Lb. 12½c
LARD Pure Hog Limit Per 5 Lbs. Lb. 6½c | FLOUR Ballard's Obelisk—24-Lb. Bag 75c
Hen Scratch 25-Lb. Bag 45c | SUGAR 5-Lb. Bag 1 to a Customer 23c

Atlanta's Own Original
MUNICIPAL MARKET
Edgewood Ave. at Butler Street
A&P MARKETS AND STORES Georgia Grown Produce
B. D. Williams Fryers—Reds, Rocks, All sizes. Per Lb.... 18c
Booths Nos. 70-71 EGGS—1-Day Old, Doz.....30c

OASIS MARKET
400 PEACHTREE—FREE PARKING IN REAR
FRYERS Barred Rocks, Reds. Large size PER LB. 18c
QUALITY FOODS SNELLINGS GRO. CO. A Home Institution POPULAR PRICES
SUGAR Domino With Purchase 10 LBS. 45c
The Veg-I-Table
Under New Management
CALIFORNIA CARROTS 6c BUNCH | NO. 1 POTATOES 5 LBS. 9c
GANO OR GRIMES GOLDEN
Apples 5 LBS. 19c Yams 5 LBS. 9c
AT P'TREE ENTRANCE—BETWEEN A&P AND SNELLING'S

PURE FOOD STORES
Quality Service Stores
QSS
are NABORHOOD Stores!
Home Owned and Operated
Tune in on the QSS Program over WJTL tonight at 8:30 o'clock

COCOA HERSHEY'S 1-2-LB. CAN 10c
COCOA HERSHEY'S 1-5 LB. 5c
SALT JEFFERSON ISLAND 3 FOR 10c
TEA TETLEY ¼-LB. PKG. 19c
SALT MYLES' ROUND CARTON 2 PKGS. 15c
3-Minute OATS PKG. 9c
A-1 SAUCE BOTTLE 29c
Northern TISSUE 8 ROLLS 15c
GREENS STOKELY TURNIP NO. 2½ CAN 15c
KRAUT STOKELY NO. 1¼ CAN 5c
HOMINY STOKELY NO. 1¼ CAN 5c
Wax POLISH JOHNSON'S POUND 59c
Baking Powder RUMFORD LB. CAN 29c
FLY-TOX 1-2-PT. CAN 23c
Deviled Ham UNDERWOOD'S 2-OZ. CAN 9c
MAYONNAISE KRAFT'S KITCHEN FRESH 1-2 PINT 15c
Swiss CHEESE KRAFT'S 1-2-LB. 19c
Sausage LIBBY'S VIENNA 3 CANS 25c
Potted MEAT LIBBY'S CAN 4c
ASPARAGUS LIBBY'S PICNIC STYLE CAN 15c
PEARS LIBBY'S ROSEDALE NO. 2 CAN 12½c
Vanilla Wafers SUNSHINE LARGE SIZE PKG. 19c
CRACKERS PREMIUM LB. PKG. 12½c
FFV VANILLA WAFERS LB. PKG. 23c
SYRUP ALAGA NO. 1½ CAN 10c

BLEACHES SO-HY DEODORIZES••• DISINFECTS•••
BOTTLE.....19c

MEAL J. A. AND J. M. SMITH'S 12-LB. BAG 19c
SIDE MEAT LB. 9½c
TOMATOES NO. 2 CAN 3 FOR 19c
FLOUR MY-T-PURE 24 LB. BAG 75c
CELERY 5c LETTUCE 7c
FLOUR LOG CABIN 24 LBS. 51c
Macaroni AMER. BEAUTY PKG. 5c
Potatoes IRISH 5 LBS. 9c
PEACHES LIBBY'S 8-OZ. CAN 5c
RICE (BULK) 3 LBS. 10c
MILK BORDEN'S TALL CAN 6c
Pickles ALA. GIRL DILL 26-OZ. JAR 15c
BUTTER JERSEY CREAMERY LB. 25c
COFFEE
BLUE RIDGE lb. 19c
Break-O-Morn lb. 23c
CANOVA lb. 35c
Pillsbury's Cake Flour
Makes a better cake for your money—a cake that stays fresh longer
25c
Snowdrift 2-LB. CARTON 19c
Peanut Butter TEMPLE GARDEN 2-LB. JAR 19c
SOAP P. & G. SMALL SIZE 4 FOR 11c
CHEESE LB. 19c
SELOX LARGE SIZE 12½c
Pickles ALA. GIRL SWEET MIXED QT. 19c
Octagon SOAP SMALL SIZE 6 FOR 13c
CAKES COLONIAL MARBLE POUND 25c
Layer Cake COLONIAL NEAPOLITAN 39c
EXTRACTS BEE BRAND BOTTLE 10c

PORK STEAK LB. 14c
SPARE Ribs LB. 9½c
BOILED Ham ½ LB. 17c
BEEF Liver LB. 15c
PORK Roast PICNIC STYLE LB. 10c
BEEF CHUCK Roast LB. 14c, 17c

OCTAGON SOAP POWDER
Save the VALUABLE COUPON
Buy for Quality—Save for Premiums
SMALL SIZE 6 PKGS. FOR 13c

Help Yourself to this bowlful of natural energy

When you see Niagara Falls on the package, you KNOW you have Shredded Wheat.

YOU'LL LIKE Shredded Wheat. And what wonderful, nourishing food these golden brown biscuits are for *everybody!* Whole wheat is the *natural* energy food. In Shredded Wheat you get *all* the wheat, *all* the bran. Nothing added, nothing taken away. For little folks, with their days of play... for grown-ups, with their work to do, Shredded Wheat is a welcome, wholesome treat.

Try two of these good-to-eat biscuits with fruit and milk or cream... for breakfast, for lunch, for a light meal at *any* time.

P.S. Shredded Wheat is a real food bargain... twelve full-size biscuits in every package. A serving costs but a few pennies!

NATIONAL BISCUIT COMPANY
"Uneeda Bakers"

SHREDDED WHEAT
FOR ALL THE FAMILY . . . ALL THE YEAR

TREATY VIOLATION DENIED BY TOKYO

Japan Reiterates Proposal to Keep Open Door in Manchukuo.

TOKYO, Sept. 15.—(AP)—The Japanese government denied today that its recognition treaty and defense alliance with the state of Manchukuo, set up in Manchuria by Japanese military leaders, was "derogatory of any treaty to which Japan is party."

(The Chinese nationalist government has contended that Japanese activities in Manchuria violated the League of Nations covenant, the Briand-Kellogg pact and the nine-power treaty, to all of which Japan is a party. The United States is a signatory of the Briand-Kellogg pact and the nine-power treaty. China demanded "international action" in connection with the Japan-Manchukuo treaty in notes sent world powers today.)

The Japanese denial, issued shortly after the signing of the treaty at Changchun, said Japan desired to open the interior of Manchukuo to all foreigners alike. It recalled the Manchukuo government's pledge to observe the principles of the open door.

The nationalist newspaper Kokumin said editorially the signing of the treaty marked "the turning point in the world balance of power," and made Japan and Manchukuo "the center of the world." It added it was Japan's "heaven-sent mission" to protect and develop Manchukuo.

No action was taken by the Japanese foreign office to notify other powers of the consummation of the treaty nor to communicate to them its text.

BOOM go the guns!

and wheat and rice become Puffed Wheat and Rice—the cereals of extra crispness and nourishment.

Delicious, nourishing breakfasts! Cool lunches! Easily digested suppers for children! Puffed Grains give extra crispness . . . turn to energy in a hurry, because they're shot from guns. It's this famous process that breaks open thousands of food cells in every grain. Steam cooks the contents. Makes Puffed Grains so digestible that a single dish with milk and sugar gives the energy value of a baked potato or lamb chop. In addition these grains have just been made twice as crisp as ever before. Get Puffed Wheat and Puffed Rice from your grocer today.

Now "Twice-Crisped"!

Puffed Wheat-Puffed Rice

MORE ADDRESSES URGED OF HOOVER

Leaders Ask President to Take More Active Part in Campaign.

WASHINGTON, Sept. 15.—(AP)—President Hoover was urged today to take a more active personal part in the republican campaign, going beyond the three addresses republican leaders have reported he would make.

One prominent political leader said, after a conference at the White House today, he felt Mr. Hoover might enlarge his program to make as many as five or six addresses. He stressed, however, that no final decision had been reached.

One of the callers at the executive mansion today, C. Bascom Slemp, former secretary to President Coolidge, said he had discussed political matters with the chief executive, but that no definite decisions had grown out of their conference.

Slemp, former republican national committeeman from Virginia, said he expressed the idea that in his own state the republican organization lacked the power and co-ordination it possessed in 1928, when Mr. Hoover carried the state.

HURLEY LAUDS HOOVER IN DAKOTA ADDRESS

HURON, S. D., Sept. 15.—(AP)—Secretary Hurley today said President Hoover is "successfully piloting this nati . through one of the greatest economic storms in history" and credited him with saving "millions of dollars" for American agriculture.

In an address prepared for delivery before the South Dakota state fair, the secretary of war declared that Governor Franklin D. Roosevelt, democratic presidential candidate, "has no plan to break the depression or to put men and women back to work."

The war secretary lauded administration steps that he said had kept the United States "firm, solvent and confident of the future." He also told this northwest farming section the democratic house passed "bills that would have more than doubled the cost of the federal government if they had not been stopped by the senate and the president."

Secretary Hurley dealt at some length with the agricultural marketing act, under which the farm board was set up, inland waterways development and the president's efforts to aid banks as they affect the farming sections.

HOWARD LITTLEFIELD DIES IN NEW YORK

Howard Littlefield, 28, former Atlanta newspaperman and a native of Calhoun, died Tuesday in New York city of pneumonia. The funeral was held Thursday afternoon in Calhoun and interment was in the Calhoun cemetery.

Mr. Littlefield was formerly a writer for the Atlanta Georgian. For the last several years he had been a news writer for a press service and was stationed in Panama. He contracted a tropical fever while there which caused his fatal illness in New York.

Bishop Mikell Again Heads Sewanee Synod

Bishop H. J. Mikell, of Atlanta, was re-elected president of the province for the regular three-year term Thursday as the synod of Sewanee of the Protestant Episcopal church neared the close of its biennial session at Lake Kanuga, N. C. The Rev. John H. Brown, of Louisville, Ky., was re-elected secretary for one year and F. P. Dearing, of Jacksonville, Fla., was re-elected treasurer for one year.

Ministerial members of the provincial court of review elected for the three-year term are the Right Rev. T. S. Bratton, bishop of Mississippi; the Rev. E. P. Dandridge, Nashville, Tenn.; the Rev. Charles Clingham, of Birmingham, Ala., and the Rev. R. L. McCrady, of Louisville, Ky.

Poison Dose Fatal To Robert G. Mobley

Robert Gresham Mobley, 31, of 975 Adair avenue, N. E., a shipping clerk with the J. K. Orr Shoe Company, died Thursday at Grady hospital of poison, which was taken with suicidal intent, according to a coroner's verdict.

Mr. Mobley, native of Social Circle, was found in his room by relatives who were attracted by the sound of groans. The door was locked and entrance was forced through a window. Mr. Mobley was barely conscious and told relatives that "It was best for everybody."

The body was taken to Conyers, Ga., where funeral services and interment will be held. Arrangements will be announced by White & Co.

Surviving are two brothers, B. B. Mobley, of Gainesville, and M. L. Mobley Jr., of Milstead; a sister, Miss Floy Mobley, of Miami, Fla., and a half sister, Mrs. I. A. Stanton, of Social Circle.

WILL C. MILLER DIES OF BULLET WOUND

The body of Will C. Miller, 48, of 616 North Highland avenue, N. E., who died early Thursday morning at Grady hospital of a self-inflicted pistol wound in the head nearly a month ago, will be taken at 6:15 o'clock tonight to Troy, Ohio, for funeral services and interment.

Mr. Miller formerly was a teller with the old Fourth National bank, and a cashier with the Ford Motor Company. He shot himself at his home on the eve of his appearance in municipal court as the principal witness in a blackmail and attempted assault and battery case against Harry Swann, of a Hill street address. His only survivor is his father, S. J. Miller, of Atlanta. H. M. Patterson & Son are in charge.

DR. FLANNAGAN OPENS NEW N. A. P. S. TERM

Religious services opened the North Avenue Presbyterian school Tuesday when Dr. E. . Flannagan, pastor o' West End Presbyterian church, and members of the board of trustees of the school, made the opening address as the autumn tern began. Following a prayer by Dr. Marion McH. Hull, chairman of the board, Miss Thyrza Askew, principal, introduced the faculty and the high school students led the worship service.

Thank Your Lucky Star!

New Low Prices

ON THE SOAP OF BEAUTIFUL WOMEN

THINGS are coming your way! Here's an out-and-out value in beauty soap—the like of which, in all your lifetime, has never been given.

We repeat : : : *in all your lifetime* no soap comparable to Camay—the Soap of Beautiful Women—has ever been sold at so low a price!

Exquisite in quality, beautifully packaged, delicately perfumed, Camay is gaining thousands of new friends with every day that passes. Women with a sense of quality, women keen for the good value Camay gives them.

THE SOAP OF BEAUTIFUL WOMEN

Beauty experts and skin doctors have long ranked Camay as the finest soap for women's skin. Its lather is milder, gentler, more luxuriant. Judged by every law of value, Camay's price should be higher, not lower, than the price of any other beauty soap that you would think of using.

But now at the new low prices Camay saves you at least 20% (⅕) of the money you spend for beauty soap! It comes to you in a package beautiful to behold—*protected by Cellophane* as a beauty soap should be.

Camay's price was never so low, Camay's quality never so high. Buy it today and let its gentle lather work its wonders on your skin. *The price is so low you can afford a dozen cakes.*

: Copr. 1932, Procter & Gamble Co.

CAMAY

★ THE SOAP OF BEAUTIFUL WOMEN

VOLUNTEER FOOD STORES

Where Prices Average Cheaper—Quality Considered

BANANAS PER POUND **3c**

LIPPINCOTT'S *Pure* **Preserves** 12-OZ. JAR 20c VALUE **10c**

POTATOES Sweet or Irish Best Quality **5 lbs. 9c**

PINEAPPLE ROSEDALE SLICED NO. 2½ CAN **15c**

COCOA (HERSHEY'S) ½ CAN **5c**

CORN FLAKES (KELLOGG'S) **2 PKGS. 15c**

EXTRACT Sauer's Large Bottle AND **Mayonnaise** Duke's 8-OZ. JAR BOTH FOR **31c**

OCTAGON Cleanser	CAN	4c
Washing Powder	(OCTAGON) 3 Pkgs.	10c
TOILET SOAP	(OCTAGON) 3 Bars	10c
RINSO	3 Pkgs.	25c
DRANO or SANIFLUSH	Can	23c
CORN	(Woodford) 2 NO. 2 CANS	25c
LIMA BEANS	(CRINE'S) 3 NO. 2 CANS	27c
TEA	TETLEY'S EDGELETS ½ Lb.	25c ¼ Lb. 13c
TEA	LIPTON'S YELLOW LABEL (ICE TEA Glass Free) ¼ Lb.	21c
L & P SAUCE	Bottle	31c
TOILET TISSUE	(Snowbird) 3 Rolls	20c
TOILET TISSUE	(Viking) 3 Rolls	12c
POTATO CHIPS	GARDNER GIANT BAG	19c
CHEESE	KRAFT AND VELVEETA ½-Lb. Pkg.	15c
Insecticides	OCEDAR OR BEE BRAND Pts.	43c ½ Pts. 25c
OYSTERS	(Daufuskl) 3 Cans	25c
LAYING MASH	(Keystone) 8 1-3 Lbs.	19c
STOVE POLISH	(Vulconal Paste) CAN	9c
CORN MEAL	6-Lb. Bag	11c
Scratch Feed	KEYSTONE 25-LB. BAG 53c 8 1-3 Lb. Bag	19c
SUGAR	10-Lb. Bag	49c
	5-Lb. Bag	25c

Peas	Woodford Extra Fancy No. 1 Sieve No. 2 Can	21c No. 1 Can 14c
Butter	Brookfield Pound	25c
Nucoa	lb.	15c
Oranges	DOZ.	19c
Lettuce	Crisp Iceberg Large Head	7½c
Celery	Fancy Large Stalk	7½c
Grapes	Thompson's Seedless 2 lbs. for	15c
Apples	Grimes' Golden 2 Doz. for	25c
Onions	White or Yellow 3 lbs.	10c

FLOUR VOLUNTEER FANCY PATENT PLAIN OR SELF-RISING 24 Lbs. 75c 12 lbs. 39c 6 lbs. 23c Red Dot Flour Plain or Self-Rising 24 Lbs. 58c 12 lbs. 33c 6 Lbs. 19c

BACON	Breakfast Finest Quality Lb.	23c CHOICE PER LB. 17c
SPARERIBS	(Fresh) Lb.	12½c
PICNIC HAMS	(HOCKLESS) 4 1-2 to 5 LBS. Lb.	13c
PIG LIVER	(Fresh)	lb. 9c
SAUSAGE	MIDGET Breakfast Links	lb. 18c
PORK HAMS	HALF OR WHOLE	lb. 19c

ACME MARKET 783 State, N. W., HE. 3108
W. H. ALFORD ESTATE 915 Stewart, S. W., RA. 5101
G. W. ANDERSON Smyrna, Ga., Long Distance
L. H. BALDWIN Smyrna, Ga., Long Distance
BANNISTER & SMITH 774 Marietta, N. W.
BARRETT & LEACH Peachtree Rd., N. E., CH. 1646
C. E. BENNETT Hapeville, Ga., CA. 9182
R. L. BOYD 810 Cascade Ave., S. W., RA. 6167
T. G. BROOKS & SON 736 Jefferson, N. W., HE. 6818
BUCHANAN & GREEN 1169 McLendon, N. E., JA. 3717
S. A. CAMP 792 Cascade, S. W., RA. 6171
CHASTAIN GRO. CO. 1985 Bankhead, N. W., BE. 1038
T. G. CHRISTIAN 312 W. Washington, E. Point, CA. 3801
B. B. COLE 1630 Jonesboro Rd., S. W., MA. 3760
COMMUNITY STORE 1771 Gordon, S. W., RA. 2181
COOK & CLARK 1540 Gordon, S. W., RA. 3176
ECHOLS & LYLE NO. 1 430 Moreland, N. E., JA. 9546
ECHOLS & LYLE NO. 2 776 Highland, N. E., HE. 0344

VOLUNTEER FOOD STORES

50 LEADING MERCHANTS COMPRISE FIRST UNIT—ATLANTA'S OWN

ECHOLS & LYLE NO. 3 1399 Highland, N. E., HE. 9780
M. F. FITZPATRICK 829 Gordon, S. W., RA. 6181
W. A. FLEMING 262 Howard, N. E., DE. 0800
FT. McPHERSON GRO. CO. 1552 Murphy Ave., S. W., RA. 1176
HANCOCK BROS. 530 W. 10th St., N. W., HE. 1154
W. J. HOLLUMS East Point, Ga., CA. 9123
J. A. HOWARD & SON 907 Hampton, N. W., HE. 6635
W. A. JOHNSON 435 Langhorn, S. W., RA. 6141
L. P. KANAR 312 Holderness, S. W., RA. 9301

KNIGHT BROS. 1001 Peachtree, N. E., VE. 1151
T. E. LAUGHRIDGE 901 N. Lawn, S. W., RA. 6176
LEATHERWOOD GRO. CO. 1021 Lee St., S. W., RA. 9111
J. F. McNAIR 451 Cherokee, S. E., MA. 0336
J. H. MERRETT 644 Lee St., S. W., RA. 1191
S. C. MEYER Center Hill, N. W., BE. 1083
T. F. MOORE 499 Ponce de Leon, N. E., MA. 5634
NOLEN & JONES Inman Yds., N. W., BE. 9146
G. W. PARHAM 1171 Lee St., S. W., RA. 2148
PONDERS AVE. GRO. 584 Ponders, N. W., JA. 2130
RODGERS GRO. CO. 22 Clifton, N. E., DE. 3111
E. W. and F. C. RODGERS 676 Dill Ave., S. W., RA. 8112
G. L. SHADBURN Decatur, Ga., DE. 9296
C. P. SUBER Ben Hill, Ga., RA. 9674
SULLIVAN DAIRY & GRO. College Park, Ga., CA. 3303
J. W. TANKERSLEY East Point, Ga., CA. 1101
WARD & HICKS Marietta, Ga., Long Distance
J. M. WATTERS 1698 H. Mill Rd., N. W., HE. 9394
J. G. WILLIAMS 1642 Bankhead, N. W., BE. 9184
C. S. WYNN East Point, Ga., CA. 1122

Use Your Phone With Confidence--We Deliver

PLANNING NO CONTEST, ETHERIDGE DECLARES

Judgeship Candidate Accepts Count; Congratulates Howard.

Referring to a published report that he would contest the nomination of Judge G. H. Howard, Paul S. Etheridge said Thursday:

"A radio report came out that there was only 38 votes between Judge Howard and myself, and, knowing that there were very large votes cast in certain precincts, and that the votes were counted in the late hours of the night, Mr. Peck, my law associate, felt that there might be room for error, and, in order to comply with a rule of the committee that requests for a recount must be made before consolidation, he made the request that certain large precincts be recounted on condition that the consolidated result showed a slight margin in favor of Judge Howard, and with the privilege of withdrawing the request if the margin should seem to be considerable.

"There has never been any disposition on my part to protest or contest the result of the election. On the contrary, I conceded that to Judge Howard early this morning and tendered my congratulations and expressed my thanks to my friends.

"I have no regrets. I fought a good fight and lost. That was yesterday. Today I am busy about my affairs as though there had never been an election."

Federal Jurors Heed Mother's Plea for Son

OKLAHOMA CITY, Sept. 15.—(AP)—A federal grand jury listened to the plea of a widowed mother here yesterday, wrote "no bill" across a counterfeiting charge against her son and then took up a collection to send mother and son back to their home in England, Ark.

Mrs. Mattie Crabtree, 49, hitchhiked from her home to plead for her son, Frank Crabtree, 17. Twice during her four-day trip she stopped at farm houses to treat a wound left by a recent operation. Two weeks she waited here to present her plea before the grand jury assembled to investigate the case.

Leading in Contests for State House Offices

JOHN B. WILSON, Secretary of State.

JUDGE I. H. SUTTON, Court of Appeals.

JUDGE E. L. RAINEY, Prison Commission.

WILLIAM B. HARRISON, Comptroller General.

ALBERT L. WOODRUFF, Public Service Commission.

JULE W. FELTON, Public Service Commission.

Birmingham Taxpayers Given Third Extension

BIRMINGHAM, Ala., Sept. 15. (AP)—Another 30-day moratorium—"positively the last"—was granted 6,000 taxpayers $759,000 behind in taxes by Collector James Hamilton today.

The extension was the third granted and will give the delinquents until October 17 to pay up last year's accounts. "I cannot get the consent of my conscience to sell out from under 6,000 of my constituents," Hamilton said in announcing the moratorium, "but this is positively the last extension."

ALABAMA OPENS DRIVE TO PROVIDE NEW JOBS

MONTGOMERY, Ala., Sept. 15.—(AP)—Contracts for two highway projects totaling $218,830 had been awarded today and actual construction was expected to begin within 15 to 30 days, marking the first step in Alabama's $5,000,000 emergency highway construction program to relieve unemployment in the state.

MASSIE CASE REPORT MAY REOPEN PROBE

HONOLULU, Sept. 15.—(AP)—Prosecutor John C. Kelley left for New York last night to receive a report made by detectives both in Hawaii and the United States which may reopen the cases against four men charged with assault upon Mrs. Thalia Massie, wife of a United States naval officer.

Kelley said the cases against the men would be reopened if the facts contained in the report warrant. The report is to be submitted to Lawrence M. Judd, governor of the islands, and to Attorney-General Harry Hewitt, of Hawaii.

UPSHAW IS INDORSED BY FLORIDA DRY PARTY

GAINESVILLE, Fla., Sept. 15.—(AP)—Frederick Vanroy, of Crystal River, was nominated today for state treasurer by the prohibition party of Florida at its state convention here.

He was the only person nominated for a state office by the convention.

The party indorsed W. J. Howey for governor; A. F. Knotts for comptroller and Glenn B. Skipper for congressman-at-large. All are republican nominees for those respective offices.

William B. Upshaw received the party's indorsement for president of the United States.

HEINZ RICE FLAKES
DELICIOUS!...SO CRISP, SO CRUNCHY AND KEEPS YOU REGULAR!

RED MEN MAY MEET IN BALTIMORE IN '33

ASHEVILLE, N. C., Sept. 15.—(AP) Leaders of the Improved Order of Red Men, which is holding its biennial convention here today said Baltimore undoubtedly will be selected for the 1934 convention.

The final business session of the convention will be held tomorrow. The order was founded in Baltimore in 1834 and two years from now will celebrate its centennial.

The Pocahontas team from Atlanta, Ga., staged the degree of Pocahontas tonight.

RUSSELL THANKS VOTERS OF STATE

Governor Richard B. Russell Jr., elected to the United States senate over Congressman Charles R. Crisp in Wednesday's primary, Thursday thanked his friends for the support which gave him "a magnificent victory."

In a statement, the governor said:

"From the bottom of a grateful heart I wish to thank my good friends all over Georgia for the loyal support which resulted in our magnificent victory. I have been blessed with many good friends whose confidence in me and the principles I represented led them, without hope of reward, to fight for our cause at every precinct until the closing of the polls. I wish that I could shake hands with every one of them and personally thank each for their efforts in behalf of our cause.

"It is my sincere and burning hope that the character of my services will be such as to deserve such confidence.

"We are facing a crisis in our national life and I am fully aware of the great responsibility devolving upon me in assuming the duties of a member of the United States senate.

"I hope to be able to play an humble part in the great work of rehabilitating our nation, of providing a job for every man who is willing to support himself and family by honest toil and substituting happiness and contentment for the despair and distress which hovers over so many American homes, and in ending the era of misrule which has prevailed in our national government in recent years.

"Now that our democratic primaries are over, it is the duty of all good democrats to forget past differences and stand shoulder to shoulder to give our great nominee for the presidency, Governor Franklin D. Roosevelt, and the entire ticket, the greatest majority ever recorded in Georgia.

"As I have not words to express the feeling in my heart towards those who fought and worked for me so valiantly, I hope that all of my friends will sense the deep appreciation I feel for the part they played in one of the most unusual and greatest victories over great odds ever won at the polls."

Ala. Solons To Act On Sales Tax Bill

MONTGOMERY, Ala., Sept. 15.—(AP)—The house ways and means committee of the Alabama legislature today voted to report without recommendation a sales tax, modeled after the Mississippi law, as a means of balancing the budget.

The measure provides for a tax of 2 per cent on all retail sales, only farm products in the hands of producers being exempt, 1-8 of 1 per cent on wholesalers and jobbers and 1-10 of 1 per cent on manufacturers, with a 2 1-2 per cent levy on gross receipts of gas companies.

The Fletcher omnibus bill, sponsored by the administration, was given a favorable report by the senate committee on finance and taxation and goes on the calendar tomorrow.

The bill provides for creation of a comptroller, repeals all existing appropriations, carries provisions for prorating appropriations to meet revenue and prohibits issuance of warrants when money is not available to pay them.

VOROSHILOV REPORTED ATTENDING TO DUTIES

MOSCOW, Sept. 15.—(AP)—Newspapers today made public Leningrad dispatches saying Klementi Voroshilov, commissar for war, reviewed the Baltic fleet Tuesday. No mention was made of reports published abroad that Commissar Voroshilov had succeeded Joseph Stalin as communist party chief.

An official statement issued in Moscow yesterday described reports of the downfall of Joseph Stalin as "nonsensical."

Carolinian Sentenced.

PHILADELPHIA, Sept. 15.—(AP)—Henry Morris, 62, who said his home was in Charlotte, N. C., today was sentenced to five to ten years in the eastern penitentiary after he pleaded guilty to charges of attempted burglary and carrying a firearm without a permit.

DAILY

AIR TRAVEL

Tri-motor planes leave Candler Field 7:00 A. M.

For	Flight	Fare
MONTGOMERY—	1 1-3 hrs.	$ 9.05
MOBILE—	3 hrs.	$18.99
NEW ORLEANS—	4 1-2 hrs.	$27.22
BATON ROUGE—	5 3-4 hrs.	$32.28
BEAUMONT—	7 1-2 hrs.	$43.74
HOUSTON—	8 1-2 hrs.	$48.55

10% reduction on round trip tickets.

Connection at Houston with planes for Dallas, Fort Worth, Los Angeles, San Diego.

Reservations at hotels, Postal Telegraph, Western Union offices, travel agencies or

PHONE WA. 6040
AIRLINES TICKET OFFICE
Ansley Hotel Lobby

AMERICAN AIRWAYS, INC.
Coast to Coast—Canada to Mexico
Passengers—Air Mail—Air Express

Smart Style for Fall

$1.95

100 New Styles

Pumps, Straps, Oxfords, Ties. Every new fall style. All the new fall materials. Every wanted heel height. Every smart combination.

All Widths AAA to C — All Sizes 2 to 10

RAINBOW SLIPPER SHOP
95 Whitehall St., S. W.
ALL AMERICA'S SHOE STORE LOCATION

Try this...

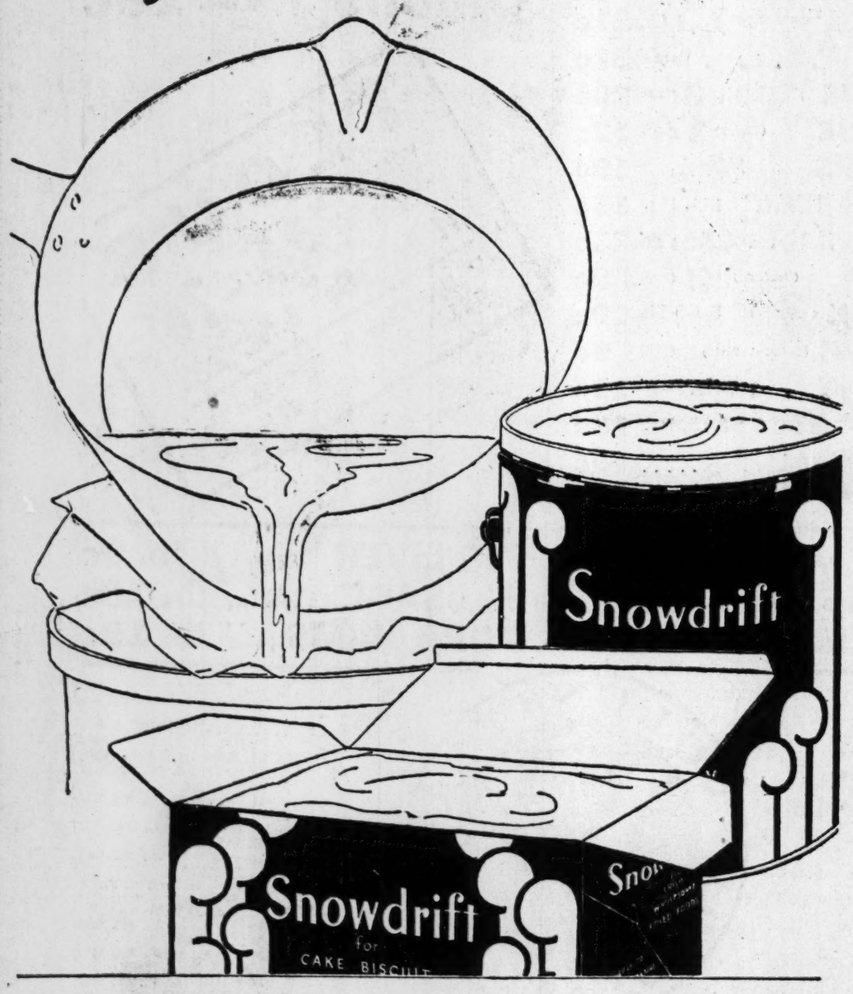

You can use Snowdrift over and over again for deep frying. Try it!

Put plenty of Snowdrift in a deep pan. Fry fish, or onions, or croquettes, and when they are crisp and golden brown, tender and juicy inside, take them out and pour the Snowdrift through a clean cloth into a crock or pail. Then fry something else—potatoes, for instance, in the same Snowdrift. They will be delicious. Please do not misunderstand this. We are not suggesting that you try to re-use shortenings that burn or smoke at frying temperatures. Nor are we trying to claim too much for Snowdrift. It's simply this: Snowdrift is so pure it doesn't burn or smoke at correct frying temperatures—and that means wholesome, delicious fried foods.

Your grocer's prices on Snowdrift, in either the new carton or the familiar airtight pail, will be a pleasant surprise to you. Ask him about them.

CHESTERFIELD PRESENTS

Arthur Tracy "the Street Singer"

AROUND the corner and down your way he comes with his mellow accordion . . . a song on his lips and the love of song in his heart, like a wandering troubadour of old.

Light up your Chesterfield, fling wide your radio window and listen . . . for he has many tales to tell you. Every Tuesday and Friday night.

* * *

Chesterfield Radio Program—Every night except Sunday, Columbia coast-to-coast Network.

THE CIGARETTE THAT'S *Milder*
THE CIGARETTE THAT *Tastes Better*

THREE MEALS A DAY

KITCHEN TESTED RECEIPES

by Sally Saver

The month of September takes kids back to school
And mothers rise early. There's no time to fool
For lunch must be gotten ere breakfast is done,
And packed before eight so that Jack can get gone.

One of the most maddening things in the world is to try to pack a lunch box with Jack or Mary dancing up and down in front of you saying, "I'll have to go. I'll be late. Hurry! Mother, hurry!" It starts the day off all wrong for everybody concerned, leaving poor mother limp and exhausted.

As much thought should be given to planning the contents of a lunch basket as to the planning of any other meal. It is usually helpful to jot down a list of what is to go in, and have it handy, to make sure that nothing is left out. This should be done the night before. And there are other things that can be made a day or two in advance, and kept cold in a covered jar, ready for use. For instance:

1. Cream cheese mixed with chopped olives and thinned with cream.
2. Cream cheese mixed with chopped nuts and thinned with cream.
3. Hard boiled egg mixed with chopped ham or tuna fish, and mayonnaise.
4. Baked beans, mashed and mixed with chili sauce.

Deviled eggs may be stuffed the day before. In fact, two days' supply may be made at once, each egg wrapped in heavy waxed paper, and kept in the ice-box until needed. And some sandwiches are just as well made the day before. A good recipe follows:

Ribbon Sandwich.

Take two slices each of white bread and whole wheat, trim to uniform size, removing crust. Prepare two sandwich spreads, one of pimento cheese and mayonnaise and one of cream cheese mixed with chopped nuts and a little cream. Take one piece of white bread, spread thinly with butter, and thickly with cream cheese and nuts. Place a slice of whole wheat bread on top. Spread with the pimento mixture. Put on the other slice of white bread, more butter and the cheese-nut mixture, and place the last piece of whole wheat bread on top. Wrap tightly in a damp cloth and place in the refrigerator. Remove next morning, and slice. This will make 5 or 6 ribbon sandwiches.

Baked custards are particularly good for school lunches. They are a welcome change from fruit desserts, are most nourishing, and can be made the day before. If they are to be carried, bake them in short jelly glasses, and cover tightly.

Carrot Sandwiches.

Carrot sandwiches are made by cutting thin slices of raw carrot between 2 slices of bread, one buttered and the other spread with mayonnaise. Children love them.

Baked Custard.

One cup scalded milk, 1 egg, 2 tablespoons sugar, nutmeg.

Add sugar to slightly beaten egg. Pour on scalded milk. Stir until sugar dissolves. Pour into four little cups, and sprinkle top with nutmeg. Set cups in a pan of hot water and bake in a slow oven, until firm—about 50 minutes. The water around the custards will separate, and whey.

Below are a few suggestions for school lunches:

MONDAY
Lettuce Sandwich Roast Beef Sandwich
Cabbage Slaw Salad
Orangeade Cake

TUESDAY
Stuffed Egg Olive Nut Sandwich
Tomato Sandwich
Hot Cocoa Pear

WEDNESDAY
Carrot Sandwich Corned Beef Sandwich
Waldorf Salad
Cookies Milk

THURSDAY
Ribbon Sandwiches Jelly Sandwiches
Celery
Fruit Gelatin Cup Cake
Vanilla Milk

FRIDAY
Tomato Juice Cocktail
Tuna Fish Sandwiches
A Raw Carrot
Baked Custard Wafers

Oh yes, but "we have no bananas," you say?
Then get some, they're useful in many a way.
You slice them and fry them and bake them in cake
You'll serve them quite often, and make no mistake.

Years ago, bananas were absolutely taboo for little children. I remember how hard I had to beg as a little child to get the coveted banana. And then mother watched closely for the rest of the day, fearing for some bad effect. Now, however, they are prescribed by many physicians for babies of six months.

Of course, bananas, like all other fruits, should be thoroughly ripe when eaten raw. A banana is ripe when the skin is yellow and all the green is gone from the tips. If the skin is flecked with brown, it is even more perfectly ripe.

The banana we have always with us—summer and winter, springtime and fall—it is the year around fruit. And it is one of the oldest foods known to man. It is thought to be of Indian origin dating back to 300 B. C. Through the centuries the banana root has been transported, until now it is extensively cultivated in all of the tropical countries of the world.

Besides the fruit of the banana tree, which yields the large familiar clusters we see in stores, the banana stem yields a juice that is used as an astringent. Besides this, the spongy pith of the plant is pounded and cooked. The natives eat this starchy food, which is fairly nutritious. The tree itself is used in the coffee plantations of Columbia, where advantage is taken of its wide outspreading leaves to protect the smaller coffee trees from the direct rays of the tropical sun. Artificial shading is one reason why the Colombian grown coffees have developed their well-known rich flavors.

With us, bananas may be used for salads, for desserts, for breakfast food, or cooked as a vegetable.

A few slices of banana in the morning's orange juice will please the family, or few slices in the children's gelatin will add much to the flavor. Here is a sherbet which will delight a children's party.

A Two-Two Fruit Ice.

Two oranges, 2 lemons, 2 bananas, 2 cups of water, 2 cups of sugar.

Boil sugar and water together for 5 minutes. When cool add strained bananas and fruit juices. Freeze.

There are many delicious desserts containing bananas. Here are two favorites.

Banana Cream Pie.

One and one-half cups scalded milk, 1-2 cup sugar, 1 1-2 tablespoons cornstarch, yolks of 2 eggs, 1 teaspoon butter, 1 teaspoon vanilla, pinch of salt.

Mix sugar and cornstarch, add to well-beaten eggs. Add milk, salt and butter, and cook in a double-boiler until thick. When slightly cooled, add vanilla. Put a layer of custard into a pie-shell, previously baked, then a layer of thinly sliced bananas, another layer of custard and more sliced bananas. Cover with whipped cream.

Banana Delight.

To 1-2 pint of cream, whipped stiff, add one teaspoon powdered sugar, 1-4 teaspoon vanilla, and one teaspoon of orange juice. Fold into this one cup of marshmallows, cut into quarters, 1-4 cup of chopped nuts, and 2 cups of sliced bananas. Pile the mixture into tall sherbet glasses, and top each one with a slice of banana.

Some days, lunch time seems to come before the morning's work is done. If you want to fix up something in a jiffy, try this next recipe. It is also fine for Sunday night supper.

Bananas With Bacon.

Six bananas, 4 tablespoons butter, 1 tablespoon lemon juice, 12 slices of bacon.

Peel bananas, and brush them over with the lemon juice. Saute in the butter until golden brown on all sides. Remove to a platter, and in the same frying pan cook the bacon. Arrange the bacon around the bananas. Serve at once.

Instead of potatoes, serve baked bananas, sometimes with meat patties, or with chops.

Tomatoes you cook, or you may eat them raw
Tomatoes you stuff with a nice cabbage slaw.
We like the tomato however it's served
And give it the preference that's so much deserved.

Centuries before Europe knew anything about tomatoes, they were growing on the slopes of the Andes mountains in the republic of Colombia, which today produces the world's finest coffee. Spanish adventurers introduced the tomato plant into Europe. They had come to the new world in search of the "Fountain of Youth," but instead they found "love-apples," the name by which tomatoes were formerly known.

These love-apples were considered poisonous, and grown only as a garden curiosity. They were small and wrinkled. By cultivation and propogation, their size has been increased from four to eight times. Since about 1840 the status of the tomato has changed from that of a botanical freak to a highly accepted food.

Although the markets are supplied with tomatoes practically all the year around, the home-grown ones are the most delicious, and by far the most economical. Make the most of them before frost. They are delicious raw with bacon and toast, either for breakfast, or made into sandwiches for luncheon.

Tomato Tulips.

Peel firm tomatoes of uniform size. Place each one on a lettuce leaf, stem end down. With the point of a sharp knife, make a one-eighth incision through the middle of the tomato. Make three slashes in each half. Still with the point of the knife, cut carefully underneath each petal-shaped piece. Fold back the six petals. Now you have a small round tomato ball in the center with six petals turned back from it. Sprinkle with salt. Serve with a thick mayonnaise.

Stuffed Tomatoes.

Slice off stem end of six medium-sized tomatoes. Do not peel. Remove seeds and pulp. Sprinkle insides with salt, and invert for half an hour. Make a white-sauce, using 2 tablespoons each of butter and flour, and 1 1-2 cups of milk. Cook until thick. Fill centers with two tablespoons of one of the following mixtures:

1. Chopped hard-boiled eggs and celery mixed with mayonnaise. Use one egg to each tomato and a cup of celery to 6 eggs. Salt.
2. Shrimp, either fresh or canned, salted and mixed with celery and mayonnaise.
3. Chicken salad.
4. Salmon salad.

Any one of these four salads served with hot rolls or biscuits is suitable for the main course of a bridge-luncheon, or a buffet supper.

Fried Tomatoes.

Beat up one egg with one tablespoon of water. Dip slices of tomatoes first in the egg and then in cornmeal. Brown in frying pan, using just enough fat to keep them from sticking.

Fried tomatoes may be used for garnishing a chop-dish, a fish-platter, or a plate of crisp bacon.

Stewed Tomatoes.

(If raw tomatoes are used, they should first be boiled for 10 minutes with a pinch of soda.) To a number 2 can of tomatoes, or an equal amount of fresh tomatoes, add 2 tablespoons of butter which has been creamed with 2 tablespoons of flour, and 1 teaspoon of sugar. Add salt and pepper to taste. Let cook 10 minutes over a very low flame. Serve in sauce dishes.

Stewed tomatoes may sound a bit plebian, but they certainly hit the spot on a chilly autumn day.

Tomato Relish.

One onion, 1 green pepper, 1 bunch celery, 3 cups tomatoes, 2-3 cup vinegar, 2 tablespoons sugar, 1 tablespoon salt, 2 all-spice berries.

Chop vegetables fine. Mix with other ingredients, and boil slowly for an hour and a half. If a more highly seasoned relish is desired, add a little mustard or cayenne.

Since either canned or fresh tomatoes may be used in this relish, it can be made up when needed, and thus relieve the housewife that much during the heavy canning season.

'Depression University' Planned To Open in Virginia in October

WASHINGTON, Sept. 15.—(UP) A "depression university" with a faculty that works for room and board only, will spring up this October in the Virginia hills, it was announced today.

It is the result of a plan evolved by Dr. A. C. C. Hill Jr., professor of economics at Springfield College, and it has enlisted the aid of such prominent men as Undersecretary of State William R. Castle and Dr. John Henry MacCracken, associate director of the American Council on Education.

In many respects depression university will resemble other colleges. In other ways it will differ radically from conventional schools. There will be no football team, for instance, but all undergraduates interested in athletics will have a chance to win their "D" in fishing. Hunting probably will be a major sport, too, with the idea in mind that after a hard day on the athletic field the student can bring home their dinner.

"Our undergraduate body probably will be limited to 100," Hill said. The inclusive fee for each student will be $250, covering all living expenses as well as tuition. The students will care for their own room and will take turns in such duties as waiting on table and washing dishes.

"There will be no instructions in the physical sciences because we have no laboratory equipment. But there will be examinations and at the end of the year certificates will be given on the basis of those examinations."

The matter of a college yell will not be taken up until the hunting season is well under way.

Heat and Accidents Slow Indiana Politics

INDIANAPOLIS, Sept. 15.—(AP) Heat and accidents had played hob with the senatorial situation in Indiana today.

United States Senator James E. Watson was recovering from a near collapse caused by the heat yesterday while making a republican political speech at Madison. He seeks re-election.

Frederick Van Nuys, of Indianapolis, his democratic opponent, was suffering from a sprained back which occurred when his automobile collided with another machine near Bloomington late yesterday.

United States Senator Arthur R. Robinson, republican, was still nursing a broken rib caused a few days ago when he fell against a dock at Lake Wawassee.

393 Alabama Convicts Are Given 'Vacations'

MONTGOMERY, Ala., Sept. 15.—(AP)—Good behavior vacations from prison until March 1, 1933, have been granted 393 first offenders by Governor B. M. Miller in line with the policy of rewarding model prisoners under which he previously has paroled more than 1,000.

In an executive order granting the new paroles yesterday, Governor Miller explained the "vacations" from prison would permit the prisoners to help their families and aid in gathering crops. All were serving terms for misdemeanors and had good prison records.

FLORIDA CITY TO LEVY TO PAY BOND INTEREST

TALLAHASSEE, Fla., Sept. 15.—(AP)—Answering a writ of mandamus obtained by a group of its bondholders, the city of St. Petersburg today advised the supreme court it would comply with the order directing levy of sufficient taxes to pay past due and maturing interest and bonds.

Hookless Fastener
Sport and Club Bags
$4.95 and up
W. Z. Turner Luggage Co.
219 Peachtree St.

Good Set Teeth $5.00
Hecolite Plates $20.00

10-Day Special

Cleaning Teeth	$1.00
Amalgam Fillings	$1.00
Cement Fillings	$1.00
Porcelain Fillings	$2.00
Gold Fillings	$2.00
Crown and Bridges	$4.00
Repair Plates	$1.00

DR. E. G. GRIFFIN Phone WA. 8570
Entrance 113½ Ala. St. Cor. Whitehall & Alabama Sts.

W. L. DOUGLAS
Guarantees you that
ALL MEN'S SHOES AT
ALL PRICES ARE
ALL UNION-MADE AND
ALL SOLID LEATHER
Why guess — when you can KNOW!
$3.60 • $5.00 • $7.00
11 PEACHTREE ST. S. M. (Happy) White Manager
Open Saturday Evenings

CANOVA QUALITY has kept the FAITH
Canova has always maintained its quality and kept faith with the public

"IT SURE IS GOOD COFFEE"

Sprinkle breakfast fruit and cereal with
DIXIE CRYSTALS
Extra Fine Granulated SUGAR
a finely ground Table Sugar.
"The Sweetest Sugar Ever Sold

IT'S FUN for you both!

IT AFFORDS you real pleasure to watch the children enjoy their meals—to see them literally empty the cereal bowls. And of course it's fun for *them* to eat Kellogg's Rice Krispies—to hear those crunchy rice bubbles actually snap, crackle and pop . . . and what a delicious flavor!

And the best part of it is, Rice Krispies and milk are so good for children. Nourishing rice, rich in energy—extra easy to digest. Fine for breakfast, splendid for the evening meal. Rice Krispies encourage restful sleep.

Kellogg's Rice Krispies save time and work too. Thoroughly steam-cooked. Ready to serve.

Always oven-fresh in the red-and-green package with the *sealed* inside WAXTITE bag. Made by Kellogg in Battle Creek. *Quality guaranteed.*

NEW EASY-OPEN TOP
You don't need to cut or tear the package. Simply press with your thumbs along dotted line—and the patented hinged top opens!

This simple Flavor-Test proves
IF IT ISN'T MERITA
IT ISN'T "BAKED-IN" FLAVOR

This is how Merita flavor-tests are conducted among housewives. A loaf of Merita Baked-in Flavor Bread (X) and two kinds of ordinary bread (Y and Z) are wrapped in plain cellophane. The slices on the plates are similarly wrapped and labeled. Each housewife makes the flavor-test and gives her vote. Naturally, Baked-in Flavor always makes Merita taste much better than ordinary loaves.

Make the flavor-test in your own home. Take one slice from a Merita Baked-in Flavor loaf and a slice from each of two brands of ordinary bread. Take a bite of crumb from each of the slices, testing one at a time. Chew and taste thoroughly. Notice how much finer flavor Merita Baked-in Flavor Bread really has! » » » » » » » » »

BAKED-IN FLAVOR is a revolutionary new process of bread-baking. It was perfected and is used exclusively by Merita bakers.

Therefore, no loaf but Merita can have "baked-in" flavor. No other loaf can be as fine and good and flavorful! Old baking methods allowed rich, vitally important bread flavors to escape during the baking process. Merita methods "bake-in" these wholesome, delicious flavors and hold them captive in the golden loaves you buy. Baked-in Flavor Bread *tastes* better. It *is* better! Anyone can tell the difference! Merita Baked-in Flavor Bread keeps fresh longer, because its texture is satin-smooth and its crust is an even golden brown. It *toasts* better, too, than ordinary loaves! It's always oven-fresh at your grocer's, because it's baked twice a day and rushed to him by fast delivery. Merita Baked-in Flavor Bread is America's finest loaf. Try it today! » » » » » »

AMERICAN BAKERIES COMPANY

Merita "BAKED-IN" FLAVOR BREAD

© 1932, American Bakeries Co.

AB-135

WHAT "BAKED-IN" FLAVOR MEANS

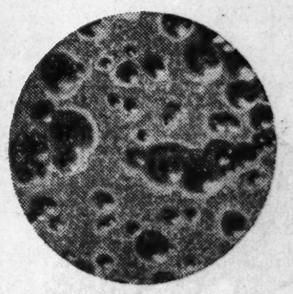

Above is an illustration of what you would see if you were to examine the top of an ordinary loaf of bread under the microscope while it is being baked. Here the microscope has revealed the large irregular air bubbles which allow elusive flavors to bake out and escape. Much of the flavorful goodness of ordinary bread is thus baked away and the texture of the bread is left coarse and full of holes. » » » » » » » » » » »

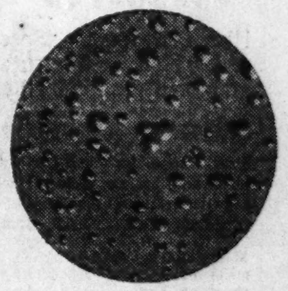

Here is a view of a section of the top of a Merita Baked-in Flavor loaf as it would appear under the microscope while it is being baked. Notice particularly the bubbles. They are much smaller and of more uniform size than those on the ordinary loaf. It is the small bubbles that keep Merita flavor from escaping and give Merita Baked-in Flavor Bread its satin-smooth texture and good, fresh flavor. It also makes Merita keep fresh longer, because the large holes left in the texture of ordinary breads will not retain moisture and freshness. » » » » »

Hoover Asks Renewed Effort To Alleviate Human Misery

WASHINGTON, Sept. 15.—(AP)—Key representatives of the nation's relief agencies, enjoined by President Hoover to see that none shall go hungry and unsheltered this winter, today made plans for full enlistment of private effort to care for the needy.

The president himself opened the one-day welfare and relief mobilization conference with an address delivered on the south lawn of the White House, with the more than 400 delegates grouped about an improvised platform.

"This is, I trust," said Mr. Hoover, "the last winter of this great calamity. Yet despite a dawning hope upon the horizon individual need in the meantime may be greater than before."

The president asserted a major task was to "maintain the spiritual impulses in our people for generous giving and generous service—in the spirit that each is his brother's keeper."

"The need before us is immediate." He said, "it is large, millions of men and women face the approach of winter with fear in their hearts. The children sense the dread their elders feel.

"You have nobly offered your service to them and the nation. I speak not more to you than to the unseen millions of my countrymen and countrywomen in personal appeal, that they too should take this neighborly need upon their conscience, that they shall share with you this burden, that they give generously of their means to your support."

To Mr. Hoover responded Newton D. Baker, prominent democrat and secretary of war under President Wilson, who is chairman of the national citizens' committee, which this year will direct a nation-wide campaign to reinforce local communities in their efforts to obtain adequate funds for their relief needs. This campaign will be held October 17 to November 23.

Federal and state provisions for relieving distress were "helpful," said Baker, but to them "must be added a devotion of every private resource, both to extend the funds purely for relief and to preserve and intensify the curative ministrations of welfare and character building agencies which are more critically needed now than at any other time."

At the Mayflower hotel, where the conference assembled later in the day, Atlee Pomerene, chairman of the Reconstruction Corporation, explained the limitations placed on the federal $300,000,000 relief fund. He said:

"The ultimate responsibility for furnishing relief and work relief to people in distress does and should rest with the states, the political subdivisions of the states and the municipalities. The national government did not and does not propose to assume this responsibility."

Pomerene said that to date $20,365,599 has been loaned from the fund.

Close cooperation between public and private welfare agencies in each locality and between communities and the state was urged by Walter S. Gifford, president of the American Telephone and Telegraph Company and president of the Charity Organization Society of New York. "The acceptance of local responsibility throughout the country," said Gifford, who headed the national campaign last year, "is essential. Any breakdown in this local responsibility will result in greater hardship to the unemployed who are in need. The number of those who will be permanently disabled as a result of this depression will depend upon how adequate and intelligent our relief is now."

Paraguayan Fort Reported Captured

LA PAZ, Bolivia, Sept. 15.—(AP)—Army headquaretrs tonight announced the advance guard of the third division of Bolivia had captured the Paraguayan stronghold, Fort Bogado. This defense position is in the Fort Florida sector.

A previous communique said the battle of Fort Boqueron in the heart of the contested Chaco had gone on through the seventh day. There was no mention of which way the battle was going.

2 CAROLINIANS ON TRIAL ON EXTORTION CHARGE

WILMINGTON, N. C., Sept. 15.—(AP)—Parker Quince Moore, former mayor, and J. J. Furlong Sr., former chief of police, were arraigned here today on charges of conspiracy to extort $25,000 from Mrs. Jessie Kenan Wise, of Wilmington.

They pleaded not guilty. Selection of a jury to try them will begin tomorrow.

Two notes demanding the money were received by Mrs. Wise last May.

NATHAN D. STERN, 56, DIES OF HEART ATTACK

NEW YORK, Sept. 15.—(AP)—Nathan D. Stern, corporation lawyer, who was born in Greenville, N. C., was stricken with a heart attack while arguing a case in municipal court today and died at once. He was 56.

Surviving are the widow and a sister, Mrs. Samuel Gold, of Boston.

Solicitor Is Victor

JOHN A. BOYKIN.

BOYKIN, HOWARD DECLARED VICTORS IN COUNTY RACES

Continued from First Page.

Blackburn 4,654; William V. Custer 1,199; I. H. Sutton 8,821.

The following candidates in Wednesday's local races in Fulton and DeKalb counties Thursday issued cards of thanks to their friends and supporters:

Ramspeck, Etheridge, Howard, Whitman, Cope, McElreath, Smith, Fraser, Leathers, Smith, Boykin, McRae, Beaman, Hartsfield, Cook, Murrell, Turner, Ansley, Williamson, Hall, Clark, Hudgins, Sims, Partridge, Garland, Lindsay, Roan, Broadwater, Thomas, Jackson, Mable, Still, Elrod, Rainey, Treadwell, Burgess, Jackson, Barnett, Visscher, Howard, Sheats, Hatcher, Maffett and Morgan.

Official results of the balloting in Wednesday's primary in DeKalb county follow:

State races:

Senate: Crisp 2,727; Russell 3,952.

Governor: Edwards 97; Hardwick 626; Holder 425; Kelley 1,045; Nix 3,022; O'Kelley 70; Summers 0; Talmalge 1,207.

Secretary of state: Hall 2,347; Wilson 4,034.

Attorney-general: Cobb 1,870; Duckworth 2,184; Huddleston 716; Yeomans 1,611.

Treasurer: Hamilton 3,192; Lankford 1,078; Ledford 2,081.

Comptroller-general: Bell 1,761; Bullard 1,212; Harrison 2,741; Stephenson 676.

Commissioner of agriculture: Adams 3,304; Burch 795; Ralls 1,116; Walker 242; Wall 383; Webb 160; Whitley 357.

State school superintendent: Collins 3,055; Duggan 3,397.

Prison commissioner: Chick 1,500; Luke 1,162; Rainey 3,748.

Public service commission to succeed Woodruff: Perkins 1,067; Stone 1,99-; Woodruff 3,296.

Public service commission to succeed Felton: Felton 2,397; Manning 1,197; Parker 1,440; Reid 1,340.

Judge court of appeals to succeed Frank Hooper: Bradwell 2,556; Goodrich 2,042; Guerry 1,606.

Judge court of ap;als to succed Sutton: Adams 1,952; Blackburn 1,372; Custer 273; Sutton 2,695.

Representative fifth Georgia congressional district, to succeed Ramspeck: Cope 7; McElreath 1,470; Ramspeck 4,218; Smith 348.

Local DeKalb races:

Solicitor-general Stone Mountain circuit; Fraser 2,176; Leathers 1,372; Smith 2,998.

Clerk, superior court: Burgess 3,972; Jackson 2,568.

Tax commissioner: Barnett 2,818; Howard 2,983; Visscher 648.

Ordinary: Hatcher 1,796; Maffett 909; Morgan 3,707.

School superintendent: Rainey 3,529; Treadwell 2,974.

Surveyor: Jackson 3,876; Mable 2,529.

Coroner: Broadwater 2,313; Thomas 3,884.

For representative to succeed Beaman: Beaman ?,613; Cook 966; Turner 2,901.

For representative to succed Leathers: Ansley 1,238; Clark 1,231; Hall 840; Hudgins 2,099; Williamson 1,031.

For representative to succeed Lindsay: Garland 1,900; Lindsay 2,914; Roan 1,687.

$1,753,806,000 BUILDING PREDICTED FOR YEAR

WASHINGTON, Sept. 15.—(UP) A $1,753,806,000 building program by individuals and business during the year September 1932-1933 was forecast tonight by the trade magazine American Architect.

The figure is based on a year's survey of projects now in the planning stage and on others contemplated in the 48 states and the District of Columbia. The estimate does not include the huge federal construction program.

Official Tabulation for DeKalb County

OFFICE / CANDIDATE	Decatur	Avondale	Oakhurst	Poplar Spgs.	Lithonia	Stone Mtn.	Edgew'd(A)	Edgew'd(B)	E. Atlanta	Brookhaven	Chambles	Brownings	Panthersv'le	M'Williams	Phillips	Clarkston(A)	Clarkston(B)	Mills	Doraville	Shallowf'd	Evans	N. Kirkw'd	S. Kirkw'd	Redan	Diamonds	TOTAL
U. S. Senator																										
Charles R. Crisp	979	77	133	90	55	76	118	526	92	67	16	47	40	4	10	38	8	13	26	40	12	91	139	8	22	2727
R. B. Russell, Jr.	977	127	190	136	198	138	274	300	296	135	92	119	74	30	35	103	42	45	46	32	41	144	281	64	37	3952
Governor																										
H. B. Edwards	14	3	3	5	2	0	13	5	14	14	0	3	2	0	0	0	0	1	1	2	2	4	7	0	2	97
T. W. Hardwick	188	16	41	27	21	7	41	117	38	16	7	20	9	0	0	6	1	3	1	3	3	34	22	2	3	626
John N. Holder	95	31	24	16	4	18	36	39	21	19	14	8	6	0	1	20	7	3	3	14	4	8	25	5	4	425
John I. Kelley	209	29	41	29	114	45	73	53	89	43	28	67	50	2	7	44	16	6	15	11	7	34	4	23	13	1045
Abit Nix	1216	83	170	124	41	75	172	513	112	54	45	6	38	2	0	42	2	28	17	12	3	114	123	14	6	3022
Hoke O'Kelley	11	3	2	2	6	6	3	7	6	10	0	0	0	0	0	3	0	0	1	0	0	2	4	1	3	70
Eugene Talmadge	213	38	40	21	66	60	55	82	106	42	14	59	40	31	36	27	24	17	34	29	36	36	50	24	27	1207
Congressman																										
Channing Cope	108	9	27	18	19	35	40	92	25	16	2	13	4	4	2	10	2	2	1	2	3	11	24	4	4	477
Walter McElreath	333	42	59	49	80	72	87	229	95	66	45	25	12	10	7	39	11	17	20	14	2	59	61	27	9	1470
Robert Ramspeck	1468	141	227	153	139	92	226	476	243	86	57	104	83	16	31	76	26	37	39	49	44	150	188	31	36	4218
Joe Hill Smith	59	11	7	10	15	14	36	16	23	31	3	22	14	4	4	7	7	1	10	7	6	10	12	9	10	348
Judge Sup. Court																										
John B. Hutcheson	1984	206	325	229	250	215	391	822	385	201	109	166	116	34	43	144	50	57	71	72	55	235	425	72	59	6716
Solicitor General																										
Young H. Fraser	696	79	91	61	85	56	125	318	102	18	5	73	38	7	8	118	30	5	15	9	15	80	111	14	17	2178
Roy C. Leathers	279	25	58	30	72	57	105	89	154	97	29	36	42	19	28	7	13	31	21	18	15	41	60	25	21	1372
Claude C. Smith	989	100	169	146	97	101	158	406	138	83	72	58	32	9	8	21	7	22	34	45	25	112	113	32	21	2998
Sheriff																										
Jake R. Hall	1987	205	325	224	253	216	393	818	380	201	109	166	114	35	43	144	50	57	72	71	55	236	425	70	59	6708
Clerk Sup. Court																										
B. F. Burgess	1313	134	213	139	128	132	253	603	141	111	78	56	73	11	21	45	5	34	43	52	16	141	164	35	31	3972
A. S. Jackson	664	70	107	85	123	85	138	202	250	88	31	112	43	24	23	99	45	24	28	20	38	86	118	37	28	2568
Tax Commissioner																										
A. G. Barnett	789	123	126	100	104	121	164	317	201	88	70	55	48	16	17	75	14	36	50	41	21	93	85	39	25	2818
Homer H. Howard	974	67	160	96	132	66	196	400	152	90	28	71	53	13	21	55	6	18	10	27	5	115	166	29	33	2983
W. T. Visscher	210	14	28	29	19	28	28	32	32	15	8	41	14	6	5	12	30	3	12	4	29	19	25	4	1	648
Ordinary																										
Glenn Hatcher	424	35	107	79	55	26	64	260	180	68	18	45	43	13	22	38	27	48	8	3	14	91	115	9	4	1796
U. G. Maffett	202	6	42	31	22	31	152	154	36	31	10	28	7	5	4	19	9	2	6	9	1	43	40	9	10	909
V. S. Morgan	1302	159	163	110	176	154	171	361	168	98	80	91	63	17	17	87	18	8	56	60	40	88	122	53	45	3707
County School Supt.																										
W. M. Rainey	1098	125	200	96	167	127	181	551	172	76	80	51	52	7	17	61	12	19	50	28	10	134	160	22	27	3529
E. E. Treadwell	870	81	119	129	88	89	208	260	222	122	27	115	65	28	27	83	38	40	22	44	45	96	74	50	32	2974
Surveyor																										
T. C. Jackson	1003	96	205	159	156	140	266	514	289	123	85	68	71	15	31	74	8	50	46	34	17	163	185	37	41	3876
M. F. Mable	941	106	109	59	97	69	111	257	93	68	22	99	44	20	13	70	42	8	24	38	37	59	91	34	18	2529
Coroner																										
L. D. Broadwater	661	124	110	100	86	56	150	376	160	82	30	13	50	9	18	40	4	17	16	12	18	108	125	26	22	2313
E. Thomas	1233	72	192	115	162	155	221	384	215	109	78	152	66	26	26	102	46	40	55	60	39	106	147	46	37	3884
Representative:																										
Henry A. Beaman	588	58	137	124	58	77	181	498	159	117	65	38	17	5	5	49	7	19	20	54	4	130	168	22	13	2613
J. Fairris Cook	180	30	28	26	62	22	62	89	83	20	7	47	46	22	22	26	22	14	27	8	35	30	34	15	9	966
A. Mell Turner	1190	114	150	70	133	112	144	214	139	57	35	82	59	8	17	67	21	24	24	9	16	66	80	33	37	2901
Representative																										
Bonneau Ansley	614	51	58	24	52	28	35	126	46	18	2	26	27	4	10	15	4	7	18	3	7	22	22	11	8	1238
Dr. E. E. Clark	223	31	56	63	38	30	104	208	82	60	15	16	10	4	10	24	2	10	13	29	7	67	124	2	3	1231
Cecil R. Hall	146	16	26	33	26	16	72	193	87	45	11	16	7	1	3	13	3	2	9	8	7	44	39	4	13	840
Carl T. Hudgins	701	79	105	40	112	93	90	104	109	38	74	94	59	17	14	74	40	25	28	27	33	34	40	42	27	2099
Marion Williamson	269	22	64	66	20	42	83	165	55	35	6	13	12	8	7	18	1	3	3	4	1	57	58	12	7	1031
Representative																										
Reuben Garland	446	58	98	99	52	81	112	288	133	89	39	31	14	9	13	34	7	11	20	15	10	73	145	10	13	1900
Paul L. Lindsay	1018	96	125	64	154	106	185	269	126	47	31	114	72	19	21	84	36	33	12	17	36	78	83	51	37	2914
Augustus M. Roan	496	48	90	59	45	25	90	249	124	62	37	21	31	7	8	28	7	14	40	40	8	75	65	10	8	1687

Gambling Losses Held Deductible From Tax

WASHINGTON, Sept. 15.—(AP) Gambling losses incurred by citizens of the United States in legalized foreign gambling casinos are allowable deductions from gross incomes if there is satisfactory evidence the transactions producing the losses were entered into for profit.

This was ruledetaoi FfR—inshrdn

In states where betting on horse races is legal such losses already can be deducted in computing the taxpayer's net income.

KENTUCKY WILL CHECK ON CALDWELL & CO.

FRANKFORT, Ky., Sept. 15.—(AP) Evalyn C. Clifton, deputy banking and securities commissioner for Kentucky, issued a formal statement today requesting "the investing public of Kentucky" to report to her department "any solicitations made by any agents" of Rogers Caldwell & Company.

Tabulation of Fulton County Races

FULTON PRECINCTS	CONGRESS 5TH DISTRICT: Channing Cope	Walter McElreath	Robert Ramspeck	Joe Hill Smith	Judge Superior Court: Paul S. Etheridge	G. H. Howard	George P. Whitman	Solicitor-General: John A. Boykin	William G. McRae	State Senator: Thomas C. Partridge	Walter A. Sims	REPRESENTATIVE: William B. Hartsfield	Kenneth R. Murrell	Harold Sheats	Representative: Robert S. Elrod	Luther Still
First Ward	21	13	42	12	36	42	12	47	47	32	51	42	11	31	41	47
Second Ward A	70	89	28	60	169	208	60	239	214	151	262	237	61	125	193	238
Second Ward B	64	116	230	56	196	234	54	187	306	165	282	274	87	120	266	211
Third Ward A	93	146	338	49	241	329	71	346	299	271	333	449	87	102	307	332
Third Ward B	73	157	238	51	233	238	62	295	248	263	240	350	66	113	259	275
Third Ward C	41	81	217	35	151	186	42	199	182	150	199	251	42	85	180	196
Fourth Ward A	66	157	314	8	197	286	75	342	220	269	248	210	87	122	223	318
Fourth Ward B	37	73	174	14	101	153	49	173	133	130	161	194	40	65	131	170
Fifth Ward A	90	101	176	61	241	162	58	238	214	167	257	237	92	123	188	271
Fifth Ward B	93	72	111	35	154	136	25	122	198	107	193	190	65	58	142	175
Fifth Ward C	20	18	85	15	53	74	13	87	55	32	98	68	35	35	77	63
Sixth Ward A	55	74	186	22	115	186	56	202	144	155	157	204	61	72	159	177
Sixth Ward B	49	43	63	21	72	85	26	90	94	79	92	95	38	45	73	108
Seventh Ward A (A-K)	70	192	291	23	172	405	71	310	354	330	273	342	103	179	289	353
Seventh Ward A (L-Z)	86	184	315	22	178	381	56	310	303	302	285	333	93	184	253	352
Seventh Ward B	117	352	491	41	260	626	130	534	490	521	439	530	139	327	496	511
Eighth Ward A (A-K)	125	382	561	20	474	520	123	845	245	612	337	606	135	265	441	576
Eighth Ward A (L-Z)	62	416	460	7	369	507	120	632	327	340	224	277	74	134	151	250
Eighth Ward B	48	78	151	20	122	130	43	175	121	146	131	151	60	76	141	153
Ninth Ward A	39	134	237	21	200	195	47	273	169	231	185	252	55	125	214	223
Ninth Ward B	83	214	413	13	281	345	101	508	224	385	302	433	126	163	307	415
Tenth Ward A	34	66	138	21	84	151	32	115	151	126	119	131	36	97	125	141
Tenth Ward B	76	139	296	41	156	335	77	230	340	256	282	279	75	213	286	280
Tenth Ward C	79	174	310	38	250	291	72	304	315	265	300	314	90	204	273	334
Eleventh Ward	63	112	286	39	238	213	58	225	290	223	265	294	90	116	249	257
Thirteenth Ward A	139	288	610	18	346	556	166	715	355	524	489	636	219	196	416	632
Thirteenth Ward B	59	145	372	9	217	302	79	416	181	316	247	343	123	123	247	348
Adamsville	31	38	19	12	59	36	6	66	35	23	70	46	9	44	23	76
Blackhall	13	32	59	8	44	57	18	50	71	60	52	57	23	35	48	67
Bryant's	35	54	76	12	129	44	9	134	56	60	98	95	30	56	45	137
Buckhead (A-K)	97	213	405	36	340	348	91	546	213	365	340	445	102	181	282	443
Buckhead (L-Z)	96	184	390	18	316	304	81	510	189	346	314	403	101	167	258	427
Center Hill	103	287	211	83	354	297	61	351	358	272	369	377	158	146	290	411
College Park	42	175	433	28	153	263	294	404	297	255	369	301	90	292	273	405
Collins A	69	116	122	48	153	171	35	230	134	112	215	238	32	87	114	244
Collins B	15	31	39	26	55	49	11	71	44	42	62	80	15	15	78	36
Cook's	58	77	130	38	132	142	40	157	160	132	159	164	89	58	182	128
East Point (A-K)	57	131	239	45	222	196	64	178	303	172	275	99	17	361	204	266
East Point (L-Z)	59	154	249	32	211	218	79	188	319	186	286	82	18	407	212	291
Grogan's	4	6	24	4	35	2	1	27	11	5	28	5	29	4	15	23
Hapeville	84	143	315	53	297	229	77	317	287	198	349	285	51	257	225	358
Oak Grove	29	64	71	18	125	50	8	129	56	48	118	111	23	47	64	121
Peachtree A	14	22	44	7	35	38	15	58	32	35	53	48	15	21	25	63
Peachtree B	17	25	94	3	48	74	16	117	23	77	51	81	15	32	60	69
Poole's	12	44	63	13	44	75	11	66	68	64	57	71	18	44	60	74
South Bend	57	108	240	63	216	240	23	224	256	183	245	291	60	112	234	239
Alpharetta	21	24	234	12	173	114	9	189	107	70	188	179	31	69	88	199
Big Creek	7	9	65	9	70	13	3	86	3	8	78	53	2	27	35	53
Crossville	9	7	65	9	58	29	6	57	37	20	63	50	9	22	60	30
Double Branch	7	14	78	11	77	24	15	80	42	26	76	50	13	45	33	81
Little River	3	15	54	7	67	14	7	58	28	16	54	35	4	38	43	37
New Town	4	1	51	5	43	15	2	54	7	9	47	42	2	14	17	42
Old First	5	6	77	13	62	33	6	78	25	23	78	56	12	34	47	55
Fairburn	5	79	272	8	246	97	25	300	79	116	212	101	34	122	132	232
Union City	2	20	83	6	84	22	8	57	56	36	64	69	1	37	30	82
Union	2	12	15	3	24	5	3	26	6	11	14	19	1	11	16	14
Red Oak	6	29	82	10	67	40	23	69	64	50	78	51	12	68	46	81
Old Ninth	4	12	47	9	37	20	12	81	5	14	48	33	3	32	13	54
Sandtown	2	6	41	2	40	9	0	45	5	14	23	21	11	11	14	33
Campbellton	0	5	33	2	21	15	1	37	3	5	32	14	3	20	9	30
Rivertown	1	1	25	1	24	4	1	25	5	8	19	8	1	20	14	15
Goode's	0	12	52	5	42	17	9	51	18	18	46	33	8	26	25	41
Pelmetto	3	16	126	14	127	23	15	111	56	41	114	116	12	35	52	111
Roswell	22	21	108	18	130	42	8	139	44	71	99	87	21	65	82	91
TOTALS	2847	6199	11864	1463	9666	10645	2871	13525	9715	9739	11294	12108	3265	6560	9575	12565

Cellophane shoes, now on the market, are woven of thread which is produced by twisting strips of cellophane around a cotton core.

ARTHRITIS SUFFERER FINDS EFFECTIVE TREATMENT

A retired business man of Pasadena, who had been unable to walk for more than three years as the result of Arthritis (stiff joints), reports that he finally secured a prescription which not only brought him complete freedom from pain, but quickly restored him to a life of normal activity. He then supplied the formula to a number of others who were afflicted with ailments resulting from excessive uric acid, such as Arthritis, Neuritis, Lumbago, Gout, Sciatica and various other forms of Rheumatism, and they, too, reported their first relief. Renton's Hydrocin Tablets are prescribed by many physicians and indorsed by the leading druggists. No matter what other treatments you have taken or how badly you have suffered from any form of Rheumatism caused by excessive uric acid, you should give Renton's Hydrocin Tablets a trial. Just send name and address to Renton, Desk AR, Pasadena, Calif., or ask any Jacobs' Pharmacy Co., Lane Drug Store or neighborhood druggist. Do this today.—(adv.)

PLAN MAY CLOSE STEINER DISPUTE

Continued from First Page.

make. Milton Liebman is the other Steiner trustee, and it was indicated that the Steiner trustees do not agree to curtail service of the unit so as to accommodate only Fulton county and Atlanta patients.

Reports, however, were that the Grady trustees are ready to adopt the plan whether Steiner trustees agree or not in order to avert a crisis with the visiting staff.

Several weeks ago, the medical society demanded that members of the visiting staff, who also are members of the society, resign their connections with Steiner unless the ward refrained from accepting pay patients. This meant that unless visiting staff members quit, or the Steiner ward complied with the demand to quit accepting pay patients, they would be ousted from membership in the society.

Adoption of the rule to bar patients other than residents of Atlanta and Fulton county is as far as the Grady trustees can go under present charter provisions, it was pointed out, but that an effort to change the charter probably will be made in the 1933 session of the Georgia assembly. The program, if consummated, provides for elimination of all pay patients at the hospital.

WILSON AND ADAMS LEAD IN CONTESTS

Continued from First Page.

a three-cornered race with 142 unit votes from 54 counties, and J. D. Bradwell was second with 124 unit votes from 48 counties. L. P. Goodrich had 120 unit votes from 47 counties.

I. H. Sutton, for renomination to the court of appeals, had a substantial lead in a four-cornered race. He had 205 unit votes from 81 counties, and J. S. Adams came next with 169 votes from 64 counties. W. U. Custer had 8 unit votes from 3 counties and R. B. Blackburn had 6 unit votes from 2 counties.

Adams and Sutton tied in Baker county with 271 votes each and this gave 1 unit vote to each.

Duggan and Collins likewise tied in Jones county in the race for the state superintendent of schools. Each had 319 votes, giving each 1 unit vote from Jones county.

E. L. Rainey, for renomination to the prison commission, had 328 unit votes from 124 counties, while L. P. Chick had 62 unit votes in 28 counties, and J. C. Luke Jr. had two unit votes from one county.

A. J. Woodruff, seeking another term as public service commissioner, had 214 votes from 80 counties. Guy A. Stone had 120 unit votes from 50 counties and W. C. Perkins 52 unit votes in 21 counties.

Jule Felton, who had been serving on the public service commission by appointment of the governor since the deat' of C. W. Parker, had 252 unit votes from 90 counties in his race for the remainder of the term. Mrs. C. W. Parker received 126 unit votes from 55 counties; J. A. Reid 20 units in 7 counties and H. A. Manning 2 unit votes in 1 county.

The other state officers were unopposed for renomination.

The compilations in the state races are based on official and unofficial reports of the county unit votes. The official tabulation will be announced from the office of state committee headquarters as soon as they have been reported there from the various counties.

Tardy returns increased the two-to-one lead of Governor Richard B. Russell Jr., candidate for the United States senate against Congressman Charles R. Crisp, to a county unit vote of 294 as compared with 116 for Crisp. Returns were complete from 114 counties.

Practically the same returns showed Eugene Talmadge, commissioner of agriculture, to have been the overwhelming candidate in a field of seven candidates for governor. Talmadge received 276 unit votes in 118 counties.

Final returns showed a margin between the popular and county unit votes with Congressman Crisp getting 103,559 in 114 counties and Governor Russell getting 140,288.

There are 410 county unit votes and 206 are necessary for nomination in the gubernatorial and senate races. A plurality of county unit votes controls the election in other races.

With the unofficial count yet to be consolidated, incomplete returns showed that a popular vote of more than 240,385 had been cast in the senate race as compared with a vote of 208,264 cast two years ago. Russell received 137,444 as compared with 102,941.

In 1930 the popular vote was: Harris, 162,169; Slaton, 46,095.

In the gubernatorial race the margin of victory in counties showed Talmadge to have carried 118, Nix 26, Hardwick 8, Holder 4, Edwards 2 and Kelley 1.

In the governor's race, Abit Nix came second with 86 unit votes from 26 counties. Thomas W. Hardwick had 26 unit votes in eight counties and John N. Holder, 10 unit votes in four counties.

H. B. Edwards had eight unit votes in two counties and John I. Kelley, four unit votes in one county.

Edwards was given a tremendous vote by his home county of Lowndes, polling 1,529.

All of the counties in which the candidates live voted heavily for their favorite sons. Clarke gave Nix 2,380 votes, while Richmond went for Hardwick, 2,838 votes. Jackson county voted heavily for Holder.

The contest was one of the warmest in the history of the state and the great interest in the senate and gubernatorial races caused those contests to be counted first.

United States Senator Walter F. George was renominated for a full six-year term without opposition.

Gotham's Printing Bill Cut $50,000 by McKee

NEW YORK, Sept. 15.—(UP)—The Scotch sagacity of Mayor Joseph V. McKee was vindicated today when it became known that the 2,500,000 ballots for the fall election apparently will be delivered a day ahead of contract time.

The printing company to which the job was assigned at the insistence of Mayor McKee had presented a bid $50,000 below that offered by the firm which had handled printing under the Walker administration.

The switch was protested on the ground that the low bidder was not equipped to handle the job, and that the $50,000 premium was required to assure delivery.

$1 ROUND TIRP BIRMINGHAM

Sept. 17-18. Leave Atlanta 11:30 P. M. Saturday night, or 6:30 A. M., 7:10 A. M., 9:10 A. M. Sunday, returning all regular trains to and including 7:00 A. M. Monday

SOUTHERN RAILWAY

Any person in need of shoes, or who is apt to need them before another season rolls around, should not let this sale come to a close without acquainting themselves with the values that are being offered. Only two more days remain—Friday and Saturday.

Appreciation Sale

C. B. Slater is known from coast to coast as a maker who uses only the very choicest of leathers, employs the most efficient craftsmen, and whose styles are the admiration as well as inspiration of the shoe industry.

The models pictured here are typical of the wide range of styles that are available in a variety of leathers, colors, sizes and widths. Any normal foot can be fitted perfectly.

$5, $6 and $6.50 Values

$3.95

Hirsch Brothers' "Special" smart fall styles, high and low cut; calfskin, Scotch grain and vici kid leathers.

$8.00 and $10.00 Values

$5.85

C. B. Slater make, consisting of many styles made of highest grade genuine calfskin leather, both black and tan.

Shoes for BOYS Who Like to Imitate DADDY

Sizes 1 to 6, high and low cut, plain and brogue styles, black and tan leathers, regular $3.50 to $5.00 values.........$2.95

Sizes 11½ to 13½, high and low cut, mannish styles for little gents, black and tan leathers. Regular $3.50 to $5.00 values.........$2.95

Sizes 8½ to 12, regular little men's styles, high and low cut, black and tan leathers; our usual $3.50 grade for.........$2.95

Men's Shirts, collar-attached or neckband styles, made of hi-count broadcloth, woven madras and shantung weaves, solid colors and neat patterns, full cut, guaranteed not to fade, regular $1.50 value.........89c

Men's Neckwear, in a wide range of beautiful fall patterns and colors, made of pure silk, lined at ends with silk crepe and satin, regular $1.00 value..69c

Men's Pajamas, solid color broadcloth with self and contrasting trims; Hoyles imported English Sateen in fanciful and colorful figures, regulation style, surplice neck, or English collar. Regular $2.50 value for.........$1.19

Men's Rayon Socks, with unconditional guarantee of satisfactory service or a new pair. Clocks, vertical stripes and neat figured effects, in a wide color range. (4 for 69c).........19c

• Hirsch OUTFITTERS TO MEN AND BOYS Brothers •

74 Whitehall St.

666

LIQUID — TABLETS — SALVE

Checks Malaria in 3 days, Colds first day, Headaches or Neuralgia in 30 minutes.

666 SALVE for HEAD COLDS.

Most Speedy Remedies Known.

EVERY PIMPLE GONE!

Have your skin clean, smooth, and velvety. For free trial sample of Soap and Ointment, and Skin Treatment booklet, write Resinol, Dept. N1, Baltimore, Md.

USE Resinol

How One Woman Lost 47 Lbs of Fat In 3 Months and Feels Years Younger

"I have been taking Kruschen Salts for nearly 3 months. I have continued taking one teaspoonful in warm water every morning. I then weighed 217 pounds, was always bothered with pains in my back and lower part of abdomen and sides.

"Now I am glad to say I am a well woman, feel much stronger, years younger and my weight is 170 pounds. I do not only feel better, but I look better, so all my friends say.

"I shall never be without Kruschen Salts, will never cease taking my daily dose and more than glad to highly recommend it for the great good that is in it." Mrs. S. A. Solomon, New Bern, N. C. "P. S. You may think I am exaggerating by writing such a long letter but truly I feel so indebted to you for putting out such wonderful salts that I cannot say enough."

A bottle of Kruschen Salts that lasts 4 weeks cost but a few cents.

When reducing attention to diet will help—cut down on pastry and fatty meats—go light on potatoes, butter, cream and sugar—the Kruschen way is the safe way to lose fat.

To take off fat harmlessly and safely, take one-half teaspoon of Kruschen in a glass of hot water every morning—don't worry—it's the safe way to reduce.

But be sure for your health's sake that you ask for and get Kruschen Salts. Get them at Jacobs' Pharmacy Co.; Decatur agent, Threadgill Pharmacy; Hapeville agent, Chapman Drug Co.; College Park agent, Chapman Drug Co.; East Point agent, Christian's Pharmacy, or any drug store in the world, and if the results one bottle brings do not delight you—do not joyfully satisfy you—why money back.—(adv.)

PILES

Ended Without Cutting or Salves

If you think a surgical operation is the only way to get rid of itching, bleeding or protruding Piles, it's because you haven't heard of the harmless internal medicine discovered by a prominent western physician.

After years of study, Dr. J. S. Leonhardt found the cause of Piles to be internal—congestion of blood in the lower bowel—the hemorrhoidal veins flabby; the bowel walls weak; the parts almost dead. Right away the doctor set to work to find a real internal remedy. He succeeded, and after prescribing it for 1,000 patients, with success in over 900 cases, he named his prescription HEM-ROID.

The doctor wants every Pile sufferer to benefit by his discovery, and so there will be no doubting or delay, Jacobs Drug Stores and druggists everywhere are authorized to sell HEM-ROID with guarantee of money back if it does not end Piles in any form.

So why waste time on external treatments or think of an operation when HEM-ROID tablets are guaranteed?—(adv.)

Storm Misses City; Warm Weather Seen

The storm which was due to bring rains to Atlanta Thursday, moved very rapidly indeed and went far out into the Atlantic ocean, according to Arthur H. Scott, meteorologist, causing the rain to miss Atlanta and bringing fair skies and warmer temperatures today.

The mercury registered 61 degrees for a low temperature Thursday and 84 as its maximum. Today the minimum will be about 64 and the maximum will remain in the lower eighties not getting above 85 degrees, said Mr. Scott. The store expected to bring rain Thursday started from out in the gulf and moved faster in 24 hours than it had in ten days and went out into the Atlantic, giving Atlanta the go-by, said Mr. Scott.

Gandhi To Begin Fast Outside Prison Walls

LONDON, Sept. 15.—(UP)—The British government will release the Mahatma M. K. Gandhi from Yeroyda prison if India's "great soul" undertakes a hunger strike with the intention of ending his life, the India office announced today.

Coincidental with this announcement, Gandhi sent a cablegram to a friend in London, declaring he regards his proposed fast as "God's call to me." There is no prospect of his abandoning the idea, the little nationalist leader said, except that Great Britain change the terms of its communal settlement for India.

SUEDES

The Height of Fashion—

PUMPS

OXFORDS

$1.95

Also Snappiest Styles in KIDS and Patents

and $2.95

FRIDAY—SATURDAY, AT

Pintchuck's

64 Whitehall St., S. W.

"I Had To Take Some Kind of a Laxative Every Day," He Says

"Sargon Soft Mass Pills Regulated My Bowels Perfectly."

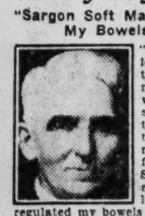

"I suffered with chronic constipation for twenty years. I finally reached the point where I had to take some kind of a laxative every day, but all they did was to purge my bowels and help me for the time being. Sargon Pills brought me my first and only lasting relief. They regulated my bowels perfectly. I don't believe there is another laxative like them in the world."—M. P. Harwood, 70 Lenox St., Rochester, N. Y.

"I No Longer Have To Dose Myself With Harsh Purgatives"

Will Always Bless the Day She Started Sargon Soft Mass Pills.

"For the first time in six years I don't have to dose myself with harsh purgatives. All my troubles with constipation and biliousness were ended by Sargon Pills. My skin has changed to a clear, healthy color. These pills are different from any other laxative I have ever used; I'll always bless the day I took a friend's advice and started taking them."—Mrs. A. S. Treloax, 321 Lime Ave., Long Beach, Calif.

He Never Has To Take Laxatives Of Any Description

Used Cathartics Almost Daily Before He Took Sargon Pills

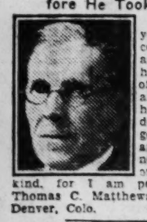

"For more than ten years I suffered from constipation and an inactive, torpid liver. I had to take some sort of laxative or cathartic almost every day. It has now been thirty days since I took Sargon Soft Mass Pills, and I no longer find it necessary to take pills or laxatives of any kind, for I am perfectly regulated."—Thomas C. Matthews, 1441 Waree Street, Denver, Colo.

Is Now Perfectly Regulated First Time in 15 Years

Was Continually Taking Medicines Without Lasting Benefits.

"I was continually taking physics and laxatives but could find nothing to overcome my dreadful constipation. Thanks to Sargon Soft Mass Pills I now, for the first time in fifteen years, have regular and thorough bowel eliminations. This is the only laxative I ever used that works naturally and easily without the least griping or upsetting effects."—Mrs. Ellis Warner, 541 E. 32nd St., Portland, Oregon.

POPULAR, UNIT VOTE IS SHOWN IN TABLE

By the Associated Press.

The following is a tabulation of the unit and popular vote by counties in the senatorial race. In some counties the popular vote is not quite complete, one or two precincts being yet unreported.

	CRISP		RUSSELL	
	Unit Vote	Popular Vote	Unit Vote	Popular Vote
Appling		393	2	794
Atkinson		252	2	972
Bacon			2	
Baker		233	2	634
Baldwin		482	4	711
Banks		362	2	770
Barrow		279	2	1,493
Bartow		677	4	1,083
Ben Hill		594	2	751
Berrien		418	2	747
Bibb	8	3,024		3,014
Bleckley		471	2	1,023
Brantley		241	2	478
Brooks		620	4	762
Bryan		207	2	417
Bulloch	4	1,679		1,527
Burke	4	169		120
Butts		725	2	812
Calhoun	2			
Camden			2	
Candler		295	2	513
Carroll		1,242	4	2,087
Catoosa		502	2	635
Charlton		261	2	281
Chatham		4,274	6	4,796
Chattahoochee			2	
Chattooga		645	2	1,474
Cherokee	2	1,693		1,132
Clarke		1,235	4	1,484
Clay	2	42		40
Clayton		869	2	999
Clinch		263	2	445
Cobb		1,586	4	2,176
Coffee		699	2	1,534
Colquitt		1,085	4	1,388
Columbia		193	2	510
Cook		31	2	61
Coweta		901	4	1,607
Crawford	2	223		159
Crisp	2	441		269
Dade	2	278		267
Dawson			2	
Decatur		235	4	474
DeKalb		2,727	6	3,952
Dodge	4	327		205
Dooly	2	123		78
Dougherty	4	945		537
Douglas		341	2	706
Early		383	2	438
Echols		136	2	332
Effingham		550	2	682
Elbert		486	2	1,584
Emanuel		954	4	1,544
Evans		240	2	424
Fannin	2	839		292
Fayette	2	538		356
Floyd	6	2,007		1,700
Forsyth		800	2	1,053
Franklin		665	2	1,394
Fulton		8,323	6	13,794
Gilmer	2	819		535
Glascock		229	2	357
Glynn		549	2	898
Gordon		801	2	1,771
Grady		121	2	406
Greene		610	2	716
Gwinnett		1,073	4	2,461
Habersham		854	2	1,612
Hall		1,336	4	1,947
Hancock		70	2	145
Haralson		724	2	940
Harris	2	433		413
Hart		986	2	1,456
Heard		546	2	664
Henry		705	2	971
Houston	2	387		241
Irwin		319	2	410
Jackson		398	4	451
Jasper		312	2	643
Jeff Davis		273	2	938
Jefferson		792	2	1,049
Jenkins	4	782		572
Johnson		972	2	1,124
Jones		203	2	425
Lamar	2	469		419
Lanier		86	2	203
Laurens		222	4	335
Lee	2	45		42
Liberty		94	2	187
Lincoln		198	2	346
Long		126	2	314
Lowndes		108	4	298
Lumpkin		206	2	750
Macon	2	904		376
Madison		512	2	1,756
Marion	2	410		118
McDuffie		306	2	503
McIntosh	2	319		124
Meriwether	4	1,432		1,292
Miller		147	2	647
Mitchell	4			
Monroe	2	686		589
Montgomery		430	2	509
Morgan		576	2	597
Murray		564	2	1,193
Muscogee		1,871	6	2,496
Newton		639	2	1,001
Oconee		295	2	752
Oglethorpe		526	2	617
Paulding		858	2	1,177
Peach		310	2	531
Pickens	2	1,415		315
Pierce		530	2	912
Pike		410	2	554
Polk		988	4	1,446
Pulaski	2	787		484
Putnam		484	2	659
Quitman	2	22		4
Rabun	2	780		722
Randolph	2	465		237
Richmond		2,230	6	4,069
Rockdale		495	2	673
Schley	2	102		69
Screven	2			
Seminole			2	
Spalding		849	4	1,315
Stephens		452	2	1,015
Stewart	2	346		262
Sumter	4	1,321		359
Talbot		256	2	373
Taliaferro		64	2	274
Tattnall		1,010	2	1,754
Taylor	2			
Telfair	2	1,470		1,185
Terrell	2	1,364		995
Thomas		1,045	4	1,838
Tift		800	2	1,176
Toombs			2	
Towns	2	206		178
Treutlen		323	2	680
Troup		1,308	6	1,406
Turner		529	2	711
Twiggs	2	270		237
Union		123	2	167
Upson		725	2	1,068
Walker		497	4	1,117
Walton		739	4	1,387
Ware		779	4	919
Warren	2			
Washington	4	1,120		1,052
Wayne		49	2	199
Webster	2	223		109
Wheeler		233	2	725
White		560	2	857
Whitfield		995	2	1,999
Wilcox		437	2	492
Wilkes	2	789		652
Wilkinson	2	769		618
Worth		461	4	711
Totals	116	103,559	294	140,288

ROUSING GREETING IS GIVEN RUSSELL

Continued from First Page.

played everywhere, attesting the loyalty and love of all citizens for their distinguished son.

Accompanied by his mother, who has been his first lady of Georgia at the mansion, and his father, the chief justice of Georgia, the governor appeared a proud and happy man. His brothers, who had worked untiringly for him, also accompanied him as well as those of his sisters who were near enough to be present.

The reception and home-coming was in the hands of many prominent sons who did everything in their power to make the occasion a success. Two or three bands were in attendance, a company of yodelers from Forsyth county, consisting of Jerome Roper, Christine Roper and Ruth Cowart, who entertained the guests with some delightful singing.

The governor's retinue arrived about 8 o'clock and was escorted to the platform by the committees in charge. Amid rousing cheers the senator-elect and his retinue were escorted to the stage, where, after congratulations, Colonel Pratt took charge of the exercises, introducing the speakers to the audience.

Frank Scarlett, of Brunswick, campaign manager, spoke briefly of his work, but gave the credit for the successful campaign to Rob Russell, brother of Senator-elect Russell. Dr. Lester Matthews then spoke. Judson Moore told of knowing "Dick" since childhood.

Paul Launius, William Schley Howard, Judge Cosart, Jones B. Born, Rob Russell, John Wesley Weekes made talks, and Chief Justice R. B. Russell thanked the crowd of people for the honor conferred on his son. Adjutant General Charlie Cox mentioned the fact that the first thing the senator-elect did was to call his mother, which, he said, further emphasized the loyalty of her son.

Colonel Johns, of the prison commission, has seen "Dick" Russell go from representative to speaker of the house, then to the governorship and now to the senate. Tom Burson, newly elected to the legislature; Hugh Carithers, senator-elect; Mark Dunahoo, who drove him during the campaign.

Mrs. R. B. Russell, Russell's mother, was then introduced and bowed to the crowd, after which the governor spoke, thanking the people for their presence. He said he was "trying to serve the state to the best of my ability," and mistakes he had made were "of the head and not of the heart." The governor said he expects to come back to Winder often. "Dick Russell," he said, "is proud of Barrow county, as Barrow county says it is proud of Dick Russell."

A square dance on the streets completed the celebration.

Incumbents Lead in Congress Races

HOMER C. PARKER.

CARL VINSON.

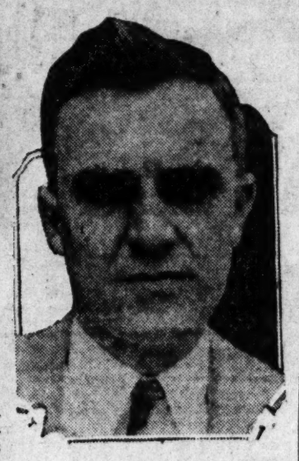

ROBERT C. W. RAMSPECK.

In five of Georgia's ten congressional districts races for nomination were staged at Wednesday's primary. In three of these five Thursday's returns gave commanding leads to the incumbents, who are shown above. Congressman Homer C. Parker, of the first; Congressman Robert C. W. Ramspeck, of the fifth, and Congressman Carl Vinson, of the sixth, seemed assured of re-election late Thursday afternoon. In the third and eighth districts it appeared probable that new representatives would be sent to congress. In the third Castellow, of Cuthbert, was ahead of all other contestants, while in the eighth, Braswell Deen, of Alma, appeared to have won the race.

Gasoline Price Cut Four Cents at Miami

MIAMI, Fla., Sept. 15.—(AP)—A 4-cent-a-gallon cut in the retail price of gasoline became general here today, with distributors asserting the drop was the result of a gradual demoralization of the market through various stations offering fuel at reductions of 1 and 2 cents under the regular price of 22 cents. They would not indicate how long they would hold prices at the present level.

Truckman Wanted

A truckman to haul merchandise in full truck loads from Virginia to Atlanta, Ga.

Address F-323, care of Constitution.

'3D DEGREE' OFFICERS RETURNED TO POSTS

MINEOLA, N. Y., Sept. 15.—(AP)—All but three of the Nassau county policemen against whom charges were made in connection with the death of Hyman Stark, a prisoner, were reinstated today.

The three who remained under suspension are Deputy Chief Frank Tappen and Detectives Leslie Pearsall and Harry Zander. They were recently acquitted of first-degree manslaughter.

CHINA'S POPULATION IS SET AT 474,787,386

NANKING, China, Sept. 15.—(AP) China's population totals 474,787,386, the nationalist government's ministry of interior announced today. It said the population has increased only 75,000,000 in the past two centuries.

New Economy Law Cuts Salary of Dead Man

WASHINGTON, Sept. 15—(UP) Under the new economy law a man's salary is cut even after he dies.

Lieutenant Hugh C. Minter was killed two months ago in the crash of an army plane. Six months pay was given to surviving members of his family.

Today Comptroller General McCarl ruled the money paid to the family was subject to the regular 8 1-3 per cent reduction.

$1 BIRMINGHAM AND RETURN $1

September 17-18, limited 19th. Special trains leave Atlanta 11:30 p. m. and 11:45 p. m., Saturday, 17th, or 7:00 a. m. and 7:25 a. m. Sunday, 18th, returning all regular trains as late as 7:00 a. m. Monday, 19th. Ample coach accommodations.

Telephone **SEABOARD** WA. 5018-2708

BATTERY PARK HOTEL

ASHEVILLE, N. C.

Modern Throughout

Motor up for a few days and enjoy yourself.

BEAUTIFUL SCENERY

GOOD ROADS EXCELLENT GOLF

Cool Nights and No Mosquitoes

Very Reasonable Rates

ALWAYS THE BEST AT

Lane's

Best Service -- Best Merchandise -- Best Prices!

WE MEET ALL ADVERTISED PRICES

Locations and Telephone Numbers of ALL LANE STORES

Broad & Walton	WA. 0013
Marietta & Forsyth	WA. 5816
Ponce de Leon & Blvd.	WA. 3077
Peachtree & Eleventh	HE. 6310
Pryor & Decatur	WA. 3872
Little Five Points	JA. 3831
Peachtree & Seventeenth	HE. 7747
Buckhead	CH. 2116
Brookwood Station	HE. 7818
Ponce de Leon & Juniper	JA. 1438
Peeples & Gordon	RA. 1108
Ponce de Leon & Ponce de Leon Place	JA. 1476
Henry Grady Hotel	WA. 6873
Peachtree & Auburn	WA. 7154
349 Peters, S. W.	WA. 3948

These prices also effective at our Griffin (Ga.) Store.

Quick Delivery Service

MAIL ORDERS *Given Special Attention*

Address:—

MAIL ORDER DEPT. 50 N. Broad Street

Add 10c for each dollar or fraction, to cover postage and packing.

Satisfaction Guaranteed or Money Refunded

FOR SUDDEN SERVICE

West and Southwest Residents Call

RA. 1108

1102 Gordon St., S. W.

MOTORCYCLE DELIVERY

Week-End Specials FRIDAY AND SATURDAY

Creomulsion 89c — $1.25 SIZE

Absorbine, Jr. 93c — $1.25 SIZE

VICK'S 50c SIZE 36c — NOSE AND THROAT DROPS

Sanitol 37c SIZE 29c — SHAVING CREAM

Lactogen 93c — $1.20 SIZE

"Refresh Yourself at Lane's Fountains" Lane's Regular 15c

ORANGEADE WITH SHERBET SPECIAL 10c

EXTRA SPECIAL

Free With 2 Pint Packages Southern Dairies Delicious ICE CREAM REG. 65c VALUE 49c

15c Jar Sundae Topping (Strawberry, Pineapple or Walnut)

VICK'S 35c SIZE 24c — VAPO-RUB

SLOAN 35c SIZE 24c — LINIMENT

Pepsodent 53c SIZE 33c — TOOTH PASTE

Listerine 83c — $1.10 SIZE

SQUIBB BOTTLE OF 100 59c — ASPIRIN TABLETS

Lane's Newest—Atlanta's Finest—One of America's Best Drug Stores **OPENS SOON** Whitehall and Alabama Sts.

Lucky Strikes

Flat Fifties 33c

Coca-Cola Home Cartons of 6 25c

From the following stores only:

400 P. de L. Ave., N. E.	WA. 3077
729 P. de L. Ave., N. E.	JA. 1476
1174 Euclid Ave., N. E.	JA. 3831
1037 Peachtree, N. E.	HE. 6310
1687 Peachtree, N. E.	HE. 7818
3035 Peachtree Rd., N. E.	CH. 2116
1002 Gordon, S. W.	RA. 1108
1358 Peachtree, N. E.	HE. 7747

WE DELIVER

GARDENIA FACE POWDER 55c

A FINE POWDER AT A POPULAR PRICE

EXQUISITE TEXTURE DELICATELY PERFUMED

IN FOUR POPULAR SHADES

RICHARD HUDNUT

Prescription Compounding

Our Most Important Work

When you bring a prescription to our store you can rest assured that it will be compounded EXACTLY as your doctor specifies, by capable, fully experienced registered pharmacists. Each prescription is double-checked for your protection.

50c Lane's Rubbing Alcohol Full Pint 27c

2 KOTEX 1 KLEENEX 95c Value All for 57c

Free 50c Bottle Luxor Perfume With Each 50c Box LUXOR FACE POWDER Regular $1.00 Value Lane's Price 39c

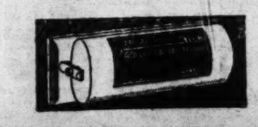

Something New! TISH FACIAL TISSUE Complete with Holder Regular 70c Value Lane's Price 47c

Home Remedies

35c Blosser's Cigarettes	29c
50c Dunwoody Intestinal Tablets	39c
$1.00 Miles Nervine	74c
50c Fleet's Phospho Soda	38c
$1.00 Gadine Cordial	89c
$1.00 Guiatonic	89c
85c Moone Emerald Oil	69c
$1.59 Anusol Suppositories	$1.09
25c Anacin Tablets	21c
60c Pape's Diapepsin	45c
$1.00 Marmola Tablets	79c
75c Bell-Ans	59c
35c Squibb Epsom Salts	28c
$1.00 Dermaline Mouth Wash	49c
25c Beecham Pills	21c

Toiletries

83c Wyeth Sage and Sulphur	67c
10c Lux Soap 3 For	20c
DuBarry Special Astringent	$1.50
$1.10 Liquid Arvon	84c
68c Glostora	48c
Evening in Paris Perfume	$1.10
55c Aqua Velva	39c
$1.10 Mello Glo Face Powder	79c
Ayer Luxuria Cream	83c
65c Pond's Creams	38c
Yankee Clover Toilet Water	$1.10
35c Corega Tooth Powder	31c
55c Glazo Nail Polish	39c
Three Flowers Face Powder	83c
28c Woodbury's Creams	21c

WE DELIVER

$1.00 New GEM RAZOR With 5 Blades and 35c Palmolive or Colgate Shaving Cream $1.35 Value all for 49c

Try Something NEW! Cascade LIME RICKEY

Pints .....18c...3 for 39c

Quarts ...25c...3 for 59c

Quenches Thirst—Mixes Perfectly

CIGARS and CIGARETTES SPECIAL THIS SALE ONLY

All 5c Cigars ...6 for 25c

All 10c Cigars....3 for 25c

All 15c Tobacco..2 for 25c

Our Everyday Prices

All 17c Cigarettes 2 Pkgs. 33c $1.59 Per Carton

Wings, Coupons and Paul Jones Pkg. 12c

Playing Cards

75c Congress, Bridge...49c

60c Bicycle, Bridge....41c

50c Duotone, Bridge...36c

35c Steamboat, Poker..29c

Let Us Do Your Photo Finishing!

Our experts in developing, printing and enlarging make the most of every roll of exposed film.

Service is always prompt here. And prices are reasonable, too. You'll find that it pays to send your films to us.

FREE 5-in. x 7-in. ENLARGEMENT

With each roll of film left at our stores Sunday or Monday to be developed we will give free one 5-in.x 7-in. enlargement. Your choice.

Mail Orders Given Preferred Attention

Address P. O. Box 1155

LOAD with AGFA Films

No. 120—8 Exposures.....30c

No. 116—8 Exposures.....35c

MAKES BETTER PICTURES EVERY ROLL GUARANTEED

Russell Michael

UNUSUAL CANDIES

Per Lb. 50c and 75c

Also $1.00 and $1.50

Only the Best at Lane's

23 FARM PICKETS ARRESTED IN IOWA

Officials Declare Highways Must Remain Open to City.

SIOUX CITY, Iowa, Sept. 15.—(AP)—Determined to do everything in their power to open the highways leading to the Sioux City market, city and county authorities today combined forces, arrested 23 farm strike pickets and announced they would not tolerate any more interference with traffic on the highways.

"We have stood for enough nonsense," said Thomas H. McBride, commissioner of public safety. "We intend to put an end to this highway blockade."

Co-operative action was decided on by the authorities after a conference early in the week with Governor Dan Turner, at Des Moines, at which the governor was said to have promised state assistance in opening the roads if the local authorities first would do everything in their power to control the situation.

Drastic action was decided on after farm holiday leaders of the four counties surrounding the city had failed in an attempt to induce the pickets to leave the highways and after an appeal by Mayor W. D. Hayes, in behalf of city workers thrown out of employment had failed.

Sheriff John A. Davenport asserted that all roads leading to Sioux City would be opened and that any efforts at interference would be dealt with harshly.

JOHN A. BOYKIN THANKS VOTERS FOR MAJORITY

Solicitor-General John A. Boykin, renominated in Wednesday's primary, issued the following card of appreciation Thursday night:

"To the more than 12,000 voters who cast their ballots for me Wednesday I am truly grateful; and I speak also for all of my associates.

"I wish also to thank the campaign committee of 180 of Atlanta's truly representative men—from every walk of life—who gave to me unstintingly of their time and thought, and proved their loyalty to me in every way in this campaign. And from this representative body of men, there was a smaller committee, an executive committee, whose advice and counsel, and whose commendation, proved most helpful. I wish to return my deep appreciation to them.

"In return for this generous support, I pledge you a faithful performance of the duties of the office. I have no animosity for anyone who voted against me, but will serve all with equal impartiality."

SWELLING REDUCED

And Short Breathing relieved when caused by unnatural collection of water in abdomen, feet and legs, and when pressure above ankles leaves a dent. Trial package FREE. Dept. 536.
COLLUM MEDICINE COMPANY
406 Whitehall St., Atlanta, Ga.

CHICHESTERS PILLS
THE DIAMOND BRAND.
Ladies! Ask your Druggist for Chi-ches-ters Diamond Brand Pills in Red and Gold metallic boxes, sealed with Blue Ribbon. Take no other. Buy of your Druggist. Ask for CHI-CHES-TERS DIAMOND BRAND PILLS, for 40 years known as Best, Safest, Reliable. Buy Now!
SOLD BY DRUGGISTS EVERYWHERE

Next Governor and First Lady Are Real Georgia Farm Couple

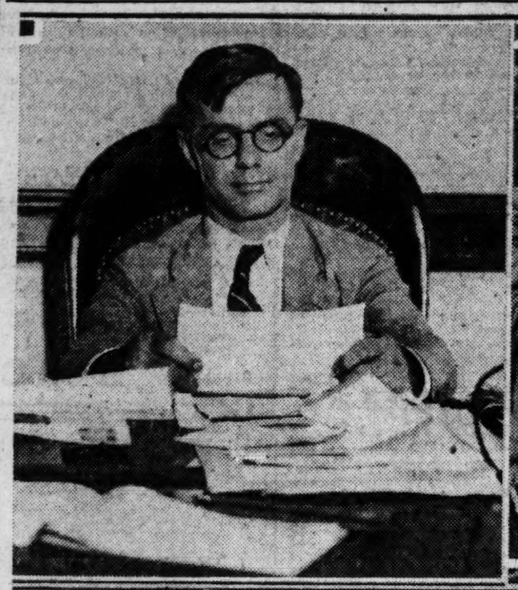

Georgia's next governor comes from a real farming region, where men plow and women churn. No better evidence of this is available than the pictures of the family of Governor-designate Eugene R. Talmadge, shown above. Top photos, left to right, show Mr. Talmadge seated at his desk in the state capitol, as commissioner of agriculture. ✦ In the center picture at the top is a picture of Mr. Talmadge's son, Banks S. Talmadge; "Mother" Talmadge, reading a telegram of congratulations; the newly-appointed governor, and his daughter, Mrs. Thomas R. Gaines, who also is receiving the glad news. The next strip of photos, left to right, show "Mother" Talmadge supervising the work in the cotton fields on the Talmadge farm, near McRae, where the cotton is waist high to a horse. "Mother" Talmadge may be seen as the central figure of the three riders, and, on the right, the newly-designated governor working in his peanut field. Constitution staff photos.

Telfair County Welcomes Talmadge at Celebration

Continued from First Page.

appreciation for the fight they made in his behalf. He especially thanked them for the part they had in the successful launching of his candidacy on July 4, when, amidst great obstacles, they gave a barbecue that was attended by one of the largest crowds ever assembled in south Georgia.

His election Wednesday, Talmadge declared, was a signal tribute to the country people.

"They stuck to me," he declared, "and I am going to stick to them after I have been inducted into office."

Talmadge referred to Shake Rag district, in Fayette county, and said that out of 103 votes cast there the farmers of that district "voted 103 for Talmadge."

"I pledged the farmers to be their friend when I went into office," he said. "As commissioner of agriculture I have been their friend for six years. Certain red tape has kept me from doing many things I would like to have done. But, as I said in my campaign speeches, when I get in that office I am going to knock the bark off the folks who have been knocking the bark off you."

After he had spoken, Talmadge presented those who had worked with him in the campaign. Of Hugh Howell he said: "Here is one man who has worked 14 hours every day and half of every night to elect me governor."

The great crowd, which had assembled on two blocks roped off in the main street of McRae, gave Howell a cordial evidence of their appreciation.

Mayor John S. Stamps, in his introductory speech, told the Telfair folks that "the keys 'Gene' has been talking about in this campaign were not the keys to the Bibb county jail but the keys to the heart of the people of McRae."

Among others speaking at the reception to Telfair's first citizen tonight were Alderman Ben Huiet, of Atlanta; Judge Eschol Graham, of this judicial circuit; his son, Ducan Graham, and Zach Cravey, clerk of the superior court.

A local band furnished music for the celebration.

L. S. U. Student Pays Tuition With Cattle

BATON ROUGE, La., Sept. 15. (AP)—Miss Elena Percy, 17, of West Feliciana parish, arrived at Louisiana State University today on horseback, driving nine head of cattle which she turned over to the university to pay her freshman student enrollment fees. The young woman's delivery of the cattle on the hoof followed last night's announcement by President James M. Smith that the university would accept farm products in lieu of money for student fees.

Miss Percy is the first prospective student for the 1932-33 session to take advantage of the offer.

50,000 CHICAGOANS IMPERILED BY FIRE OF POLICE, GUNMEN

CHICAGO, Sept. 15.—(AP)—Fifty thousand persons, homeward bound, were thrown into a panic as three police cars with screaming sirens roared through Loop streets exchanging machine gun fire with six youthful hoodlums who abandoned their car and escaped after it was rammed by a truck.

Of the thousands imperiled by the gun fire, which occurred in the midst of last evening's rush hour, four bystanders were hit by bullets. One of the injured, shot in the left lung, was in a critical condition today.

The clash was precipitated by the hoodlums' mistaken notion that a squad of policemen, whose car drew up behind theirs on Michigan boulevard as they stopped for a traffic signal, was after them. The gunmen, not waiting for a go signal, immediately shot forward. The police car, assigned to the accident prevention bureau, followed and the chase was on.

Down Michigan boulevard, west on Jackson and then in and about the Loop went the hoodlums' car, the police squad, aided by two others which joined in the chase, in close pursuit.

Nations Congratulated.

WASHINGTON, Sept. 15.—(AP)—President Hoover sent messages today to the presidents of Costa Rica, Nicaragua, Honduras and Guatemala congratulating those four countries on the 111th anniversary of their independence. They won their independence from Spain on September 15, 1821.

'How Dry I Am' Horns Denounced by W.C.T.U.

NASHVILLE, Tenn., Sept. 15.—(UP)—Automobile horns that sound the tune, "How Dry I am," are "disrespectful to the national prohibition law and a menace to society," Mrs. Margaret B. Clements, president of the Nashville W. C. T. U. told Police Chief J. Lon Foster as much today when the chapter asked that the horns be banned.

STATE DEMOCRATS TO CONVENE OCT. 5

Nominees of Primary To Be Ratified; Barkley To Speak.

Chairman Lawrence S. Camp on Thursday issued a call for a meeting of the state democratic convention in Macon, October 5, to formally nominate democratic candidates and ratify the results of Wednesday's primary.

The convention will convene at the Macon auditorium at 11 a. m. eastern standard time, Mr. Camp said.

The state chairman also announced plans for a statewide democratic rally in Macon the day preceding the convention, at which time United States Senator A. W. Barkley, of Kentucky, keynote speaker at the last democratic national convention, will be the speaker.

AUGUSTAN SHOT DEAD, ASSAILANT ARRESTED

AUGUSTA, Ga., Sept. 15.—(AP)—Clarence Pearson, 38, of Augusta, was shot and killed tonight and a man taken into custody charged with the shooting gave his name as Wayman A. Hanks, of Route No. 1, Aiken, South Carolina.

Constable Jim Shipes, standing near by at the time of the shooting, which occurred on Broad street, arrested Hanks, who refused to talk except to say he would not ask for an attorney before tomorrow.

Officers said they did not know the cause of the shooting.

Kill the Cause Of Skin Trouble

If you suffer from skin eruptions of any kind; Ringworm, Athlete's Foot, Eczema, Tetter, Itch or other parasitic skin troubles, a pleasant-odored ointment, known as Tetterine, containing highly effective parasite-destroying and skin-healing properties, never fails to bring quick and sure relief. Tetterine kills the parasites that bore into the skin and by its cooling, soothing antiseptic effect stops the irritation and itching. Tetterine is sold by all druggists at 60c a box. —(adv.)

Yeast, Iron and Copper Show Astonishing Power To Improve the Health

Weak, thin blood leaves the body an easy prey to all manner of diseases, and the recent discovery that yeast vitamins in combination with scientific proportions of iron and copper has astonishing power to increase the vital, strength-giving red corpuscles of the blood, furnishes a new and wonderfully effective treatment for thin, weak, rundown conditions of health. The new treatment, Thor's Vitamin Compound, often accomplishes beneficial results in a few days that formerly required weeks of tedious treatment.

Thor's Vitamin Compound promotes abundant rich, red blood and strength, aids the system to throw off accumulated impurities, tones and strengthens the digestive tract, and nourishes the nervous system. If you are nervous and rundown, suffer from weak, thin blood, pimply skin, bilious attacks, constipation, indigestion, and auto-intoxication, Thor's Vitamin Compound will quickly aid nature in restoring the health, strength and energy. The appetite picks up, digestion improves, sleep becomes sound and refreshing, and a feeling of physical fitness and confidence replaces the former feeling of exhaustion and discouragement. Thin, undernourished people usually show a gratifying gain in firm, solid flesh.

Thor's Vitamin Compound of yeast, iron and copper is sold by all good druggists for only fifty cents with the positive guarantee that if you do not show a gratifying improvement in one week, return the empty bottle and your money will be cheerfully refunded. Thor Pharmacal Co., Dept. 109, Atlanta, Ga.—(adv.)

a tired feeling has no place in the *happy* "home-work" hour

—then pause a moment and reason in a common-sense way what may be the cause and its relation to the blood

NO matter whether it is the mother who is weak . . . frail . . . run-down . . . or whether it is the children—the home is not as happy as it should be.

In all humanity, and particularly among women and children, a deficiency of hemoglobin in the blood—a lowered blood count it is often called—is a very frequent complaint. Among the common symptoms, one or more of which is usually found in this condition, are, lack of appetite, poor digestion, paleness, nervousness, skin disorders, weakness, and a run-down condition generally.

Hemoglobin plays an important role in body vitality and enduring strength—it is the carrying agent in the blood which takes oxygen from the lungs to all parts of the body—*even to the skin*—and carries off the waste product.

S.S.S. stimulates the production of hemoglobin, when deficient. Furthermore, it promotes a keen appetite and improves digestion—so necessary in food assimilation.

You can feel the rejuvenating effect S.S.S. brings the body by its tonic action. As it *increases* your red-cells . . . and *restores* your hemoglobin . . . you will begin to feel better . . . look better.

A distinctive thing about S.S.S. is that it is made from *fresh* roots, barks and herbs . . . and being in *liquid* form it is *readily absorbed* by the system. It will not interfere with any other treatment you may be taking. Its efficacy has been proved by scientific tests and by its use for *more than 100 years*.

Try S.S.S. yourself—give it to your children! Get it from any drug store. In two sizes: regular and double—the latter is more economical and is sufficient for a two weeks' treatment. It may be the means of bringing *better* health and *more* happiness to you and yours. Then why not begin the S.S.S. course of treatment today? Insist on S.S.S.—the *proven* blood tonic.

What part does hemoglobin play in the blood picture?

You know we breathe oxygen into the lungs and exhale carbon dioxide BUT did you know it takes red-blood-cells, *rich in hemoglobin*, to convey the oxygen throughout the body and to throw off the poisonous waste product?

When nourishment enters the blood stream it is "burned." This process makes for body heat and energy, but in the conversion process carbon dioxide gas is given off. This is poisonous to the system. It should be rapidly removed.

The hemoglobin, in the red-cells of the blood, picks up this carbon dioxide—turning the blood blue—and conveys it to the lungs to be thrown off.

Then the hemoglobin takes up the oxygen from the air, breathed into the lungs,—turning the blood red again—and carries this very important agent—so necessary for life—to every part of the body—*even to the skin*. This is a continuous process. Complete circulation occurs about every eight minutes. You see how very, very important it is for the blood to have its full strength of red-blood-cells and hemoglobin.

Overwork, worry, colds, sickness and diet neglect frequently reduce the red-blood-cells and their hemoglobin content.

When the red-blood-cells and their hemoglobin content are lowered, the system is not expelling the carbon dioxide as fast as it is accumulated . . . neither is the system getting sufficient oxygen.

Some of the things which may result from such a lowered blood count are pallor of the skin, poor circulation, exhaustion, weakness, quick fatigue, faintness, numbness, pricking sensations, stiffness, heart palpitation, nervousness, flabby flesh, underweight, disturbed digestion, lack of appetite, nausea, constipation, diarrhea, pimples and boils. Dangerous consequences may follow a lowered blood count.

Extensive scientific research has proved the value of S.S.S. in increasing red-cells and hemoglobin to the blood.

© The S.S.S. Co.

S.S.S. builds sturdy health

DON'T BE SLOWED DOWN BY STALE GAS

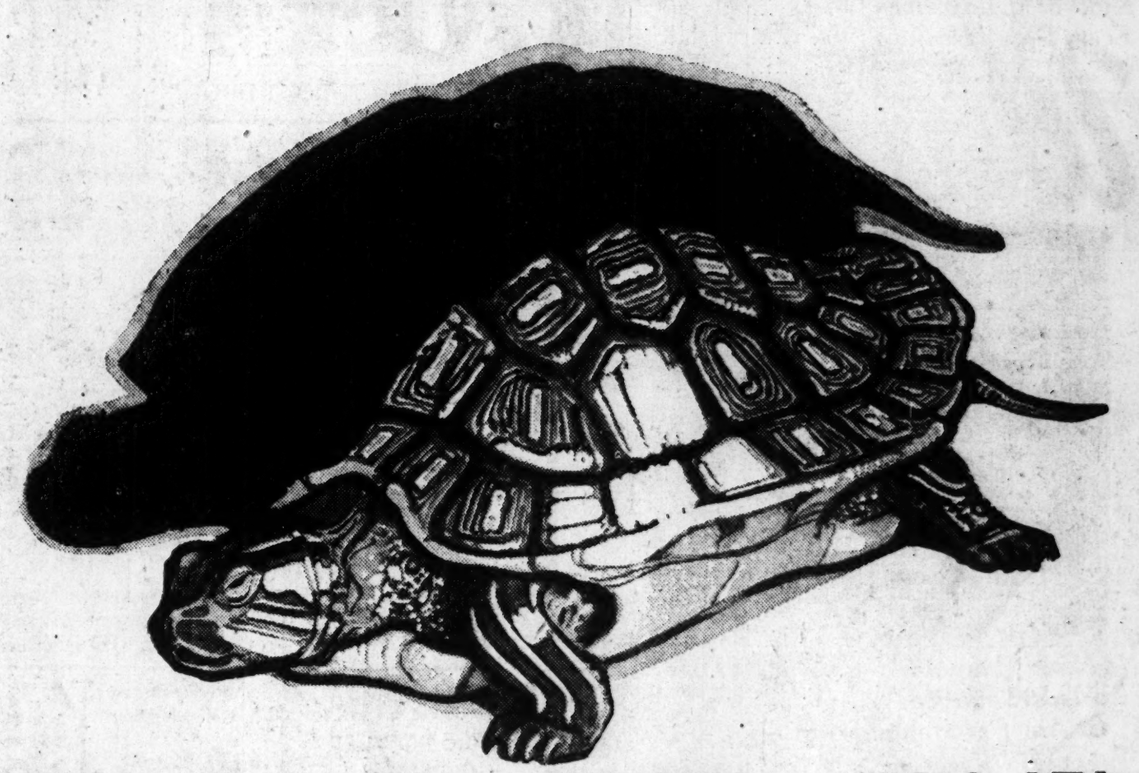

YOU PAY FOR POWER···GET IT!

Only FRESH gas gives you all the power you pay for. Why? Because as gas gets staler, it gets weaker. Loses volatile "easy starting" elements. Falls victim to a *chemical change*—and gets sluggish and feeble.

Another thing. The staler the gas, the *stickier* it is. And the more apt it is to make a motor knock.

That's why Gulf is pleased to announce a system that assures you of getting FRESH-MADE gasoline—packed with power. Two important developments make this possible...

First, Gulf *refines out* of its fine gasoline the complex elements that cause rapid deterioration. Hence, Gulf gas stays FRESH longer.

Second, Gulf speeds you this FRESH gas in a hurry!

Huge Gulf refineries are located in many parts of the country—so that every Gulf station is close to a source of FRESH gas. A vast fleet of tank trucks rushes FRESH gas to Gulf pumps *every day*.

Don't let stale gas deaden your motor! Get FRESH-MADE gas—packed with power. Get Gulf—for a faster, cleaner, quieter motor.

get THAT GOOD GULF GASOLINE-*it's fresh*

© 1932, GULF REFINING CO., PITTSBURGH, PA.

TALMADGE WINS 276 UNIT VOTES

Nix Has 86 Unit Vote Total With Hardwick 26 Votes.

Eugene Talmadge received a total of 276 county unit votes in Wednesday's gubernatorial primary as compared with a total of 134 for his combined opposition.

The county was Talmadge 276; Nix 86, Hardwick 26, Holder 10, Edwards 8 and Kelley 4.

By counties the vote follows:

Talmadge: Appling, 2; Atkinson, 2; Bacon, 2; Baker, 2; Banks, 2; Barrow, 2; Bartow, 4; Ben Hill, 2; Berrien, 2; Bleckley, 2; Brantley, 2; Bryan, 2; Bullock, 4; Butts, 2; Calhoun, 2; Camden, 2; Candler, 2; Carroll, 4; Catoosa, 2; Charlton, 2; Chattahoochee, 2; Chattooga, 2; Cherokee, 2; Clayton, 2; Clinch, 2; Cobb, 4; Coffee, 2; Cook, 2; Dawson, 2; Decatur, 4; Dodge, 4; Dooley, 2; Douglas, 2; Early, 2; Echols, 2; Effingham, 2; Elbert, 2; Emanuel, 4; Evans, 2; Fannin, 2; Fayette, 2; Floyd, 6; Forsyth, 2; Franklin, 2; Gilmer, 2; Glascock, 2; Gordon, 2; Grady, 2; Greene, 2; Habersham, 2; Hall, 4; Hancock, 2; Haralson, 2; Harris, 2; Hart, 2; Heard, 2; Henry, 2; Irwin, 2; Jasper, 2; Jeff Davis, 2; Jenkins, 2; Johnson, 2; Lanier, 2; Laurens, 4; Lee, 2; Liberty, 2; Lincoln, 2; Long, 2; Lumpkin, 2; Macon, 2; Madison, 2; Marion, 2; Meriwether, 4; Miller, 2; Mitchell, 4; Monroe, 2; Montgomery, 2; Murray, 2; Muscogee, 6; Newton, 2; Oconee, 2; Oglethorpe, 2; Paulding, 2; Peach, 2; Pickens, 2; Pierce, 2; Pike, 2; Pulaski, 2; Putnam, 2; Quitman, 2; Randolph, 2; Rockdale, 2; Schley, 2; Screven, 2; Seminole, 2; Stephens, 2; Stewart, 2; Sumter, 4; Talbot, 2; Taliaferro, 2; Tattnall, 2; Taylor, 2; Telfair, 2; Toombs, 2; Turner, 2; Twiggs, 2; Union, 2; Walker, 4; Walton, 4; Ware, 4; Wayne, 2; Webster, 2; Wheeler, 2; White, 2; Whitfield, 2; Wilcox, 2; Wilkinson, 2; Worth, 4.

Nix carried the following counties: Chatham, 6; Bibb, 6; Clarke, 4; Colquitt, 4; Columbia, 2; Coweta, 4; Crisp, 2; DeKalb, 6; Dougherty, 4; Fulton, 6; Glynn, 2; Houston, 2; Jones, 2; Lamar, 2; McDuffie, 2; Morgan, 2; Polk, 4; Rabun, 2; Spalding, 4; Terrell, 2; Thomas, 4; Tift, 2; Troup, 6; Upson, 2; Warren, 2; Wilkes, 2.

Hardwick carried: Burke, 4; Baldwin, 4; Clay, 2; Treutlen, 2; Washington, 4; Jefferson, 2; Richmond, 6; McIntosh, 2.

Holder carried: Crawford, 2; Dade, 2; Jackson, 4; Towns, 2.

Edwards carried: Brooks, 4; Lowndes, 4.

Kelley carried: Gwinnett, 4.

Benet Appointed.

TALLAHASSEE, Fla., Sept. 15.—(AP)—Appointment of Chester E. Benet, of St. Augustine, as harbor master for the port of St. Augustine was announced today at the governor's office.

The Talmadge Board of Strategy

These five well-known Georgians were the generals in charge of the campaign of Eugene Talmadge for governor. The majority of the board met almost daily at the Atlanta headquarters, mapping out from day to day every detail of the campaign. At the top, left to right, is J. J. Mangham, prominent businessman of Bremen; Eugene Talmadge, and Hugh Howell, well-known attorney and member of firm of Howell, Heyman and Bolding of Atlanta. At the bottom, left to right, is Judge Max McRae, of Telfair county, and Judge Eschol Graham of that circuit—both home friends of Eugene Talmadge. Constitution staff photos.

7-POUND SON BORN TO JUNE COLLYER

HOLLYWOOD, Sept. 15.—(UP)—A son weighing 7 pounds 10 ounces was born to June Collyer, actress-wife of Stuart Erwin, film comedian, at Good Samaritan hospital today. Mother and infant were reported doing nicely.

Atwater Kent Auto Radio
9-Tube Superheterodyne
Efficiently Installed in Your Car With 10 Months to Pay
MEGAHEE & TOMLINSON, Inc.
14-16 Auburn Ave. JEWELERS DEL LYON Mgr. Radio Dept. WA. 3089

Contestants Have Four Days To Submit Songame Answers

End of Fascinating and Profitable Contest Nears; $1,800 in Prizes; Supplies Available.

BY THE SONGAME EDITOR.

The last few pages of the final chapter in The Constitution's $1,800 Songame are being rapidly turned. This is the final week; September 19 is the final day. Midnight is the final hour.

Already a considerable number of contestants have turned in their sets; but an even larger number are industriously "making hay while the sun shines." That is, they are using every minute of the time that remains before the deadline.

The city circulation department of The Constitution, located on the first floor of The Constitution building, Alabama and Forsyth streets, is remaining open every night until 7 o'clock and players who desire may submit their sets, replace pictures and obtain books and circulars.

A list of 12 important suggestions for Songame players has been reproduced in this column several times. It is again given here, so that none of the valuable information it contains will be overlooked:

1. None of the sets will be checked and judged until all of them have been received. Contestants who send their sets in early will have no advantage whatsoever over those who wait until the last day of grace. Don't hurry!

2. Arrange your pictures in numerical order, placing No. 1 first or on top. If avoidable, do not crease or roll them.

3. Be sure that your set consists of the entire series of 80 pictures. Sets that have less than that number will, of course, be rejected by the judges.

4. Be sure that you have written your answers on the coupons in the space provided for that purpose and that your name and address appear beneath each picture.

5. Be sure that you haven't written more than one song title answer on any one coupon.

6. Be sure that your answers are reasonable. If you are in doubt about any of them, take full advantage of the rule which permits a contestant to send in as many complete sets as he or she desires. On the extra sets extra answers can be written, which gives more than one opportunity of winning the first prize of $1,000, or one of the other 39 handsome awards.

7. Remember, the free list of song titles does not have all of the correct answers, as explained in the note on that sheet. The song title answers not found in the free list can be supplied by recalling songs from memory, by consulting song books, or by using "Songs We All Love." "Songs We All Love" is a compilation of thousands of songs of all ages, classified as to subject, and gives the names of the authors and composers. It contains all of the 80 song titles illustrated in the series of Songame pictures. It can be had for 50 cents a copy by calling at the office of The Constitution, or by mail for 54 cents.

8. Remember, it is not required that pictures be pasted in a notebook, bound, stapled, prepared in loose-leaf style, or embellished, although they are acceptable in these forms.

9. Lost, mutilated, soiled pictures can be promptly replaced by calling at the office of The Constitution, or by mail. All of the back pictures as well as the book, "Songs We All Love," will be kept on hand until September 19. These pictures, printed on smooth white paper, are 5 cents apiece, when bought singly. Five cents is the price of the individual issues of The Constitution in which they appeared. Any eight of the pictures may be had for 30 cents—or any 40 of them for $1.25. A full set (from No. 1 to No. 80) may be had for $2.

10. Contestants may bring their sets in person to the office of The Constitution, Alabama and Forsyth streets, or they may mail them in. Sets that are mailed should be addressed to the Songame Editor, The Atlanta Constitution, Atlanta, Ga., and must bear a postmarked date of not later than midnight Monday, September 19.

11. The sets of pictures and answers, regardless of the manner in which they are prepared, or the kind of package or envelope used, when mailed, will require first-class postage, which is 3 cents in stamps for every ounce or fraction of an ounce. If you are in doubt about the weight of your package or envelope and the amount of postage required, consult your postmaster. Sets that do not have sufficient postage will not be accepted.

12. Make your set as neat as possible. In the event of ties among contestants with an equal number of correct answers, neatness becomes a consideration and is, therefore, of importance.

QUESTIONS AND ANSWERS.

At Local Office.

Q. I am not decided as to whether my answers must be postmarked at the local office before midnight, September 19, or whether they must reach Atlanta before that time. Kindly make this clear.—Mrs. J. B., Thomasville, Ga.

A. Sets that are mailed in must bear a postmarked date not later than midnight, September 19, from your local postoffice, but do not have to be in Atlanta by that time.

Thank You!

Your Songame contest is the most interesting contest I have ever engaged in, and I hope it will prove all to The Constitution that you had hoped for in the beginning.—Mrs. J. L. Jay, Arlington, Ga.

Thank You!

I am very much interested in the Songame.—Miss Lucille Greene, Morris Station, Ga.

Thank You!

I am enjoying the contest.—Miss Susie Broadwell, Alpharetta, Ga.

Thank You!

I think the Songame one of the most interesting games I've every played. It's the first contest of any kind I've ever entered, and it has certainly been a combination of hard work and pleasure, and when I say hard wok, I mean just that. It certainly puts the old "beezer" to working. And to the Bird-Girl who planned it all, allow me to compliment her by saying—I think it too clever for words. I'm closing with a wish for another Constitution contest in the very near future.—Mrs. J. H. Walker Jr., Screven, Ga.

Anonymous letters from contestants who ask interesting questions frequently cannot, because of limited space, be answered in this column. Contestants can be assured of a reply only when they sign their names and addresses. Only their initials will be used if their questions are answered here.

Contestants may feel free to consult the Songame editor at any time by mail, in person, or by telephoning Walnut 6565. He will gladly answer reasonable questions.

The official contest book is "Songs We All Love." It includes all of the correct answers. Contestants are not asked to buy this publication, but, if they desire, a copy may be had for 50 cents at the office of The Constitution—or for 54 cents by mail.

For the convenience of contestants who have lost, mislaid, soiled or mutilated any of their pictures, an ample supply of duplicates is being kept on hand. These duplicates, printed on heavy white paper that will take ink without blurring, are 5 cents apiece. Five cents is the individual price of the issue of The Constitution in which each picture was published. Any eight pictures can be had for 30 cents. The price of half a set (from No. 1 to 40, inclusive) is $1.25. A full set of 80 pictures may be had for $2. These back pictures are available at the office of The Constitution, or by mail. Mail orders for the pictures should be accompanied by 2 cents extra for postage.

STATE'S ATTORNEY PLANS NEW PROBE OF INSULL CRASH

Continued from First Page.

day, showed a deficit of $226,000,000, including the stock.

Thayer was asked, informally, whether the Mississippi valley concern was solvent at this time.

"The outcome depends on the general future of business," he replied. "I don't think any one can put a value on the assets at the present time."

The principal items on the asset list were $23,285,841, in common stocks and $17,444,790 of preferred stocks; $400,649 in stock syndicates and $681,572 in notes payable.

Many Holdings.

Among the stocks held by the company were such items as 1,000 shares of American Cirrus Engines, Inc., 287 shares of Business Research Corporation, 16,330 shares of Continental Shares, Inc., stock in the First Trust & Savings Bank of Taylorville, Ill.; 10,000 shares of South American Oil Fields, Inc.; other shares of Superior Alloys, Ltd., and the Niles Hotel Company, most of these unrelated to the utilities field. There were also textile, coal and paper pulp stocks.

Mississippi Valley owes $16,700,000 to the Middlewest Utilities Company and the latter also owns 97 per cent of the Mississippi Valley stock.

Various enterprises in which the Mississippi Valley Utilities Investment Company engaged were shown in the receiver's report. They included a real estate development in the Skokie Valley skirting Chicago's north shore section, on which there was a loan of $1,600,000; the Quivira development project near Kansas City in which $579,768 was invested by Mississippi Valley, Citrus fruit lands, Mexican real estate and a total of $12,856,000 invested in New England textile and newsprint plants.

In addition to the $28,000,000 deficit, the receiver said the company owes the government $742,075 in deficiency income taxes plus interest and penalties.

Mellon Firm, Russia Will Swap Products

NEW YORK, Sept. 15.—(AP)—The Times says the Aluminum Company of Canada, Ltd., a Mellon-controlled concern, has contracted with the soviet government to exchange aluminum wire for crude oil, and that the first shipments are on the way to Montreal.

The transaction is described by the newspaper as the first of a series by which Russia will buy goods from American industries through the barter system.

The Aluminum Company, the paper says, has arranged with the La Salle Oil Company to refine the oil and to distribute the product through Canada, probably disregarding the United States because of the tariff.

Kickernick presents
Kickerteens
of striped tricanese
$1
The 'teen age has been hot after Kickerteens ever since we introduced them! They're especially fond of panties and bloomers of Tricanese (a striped Rayon fabric) because they're so easy to wash, easy to wear and easy to look at! Pink only.
Kickernick Department, Third Floor

pull in your waistline with
Mis-Simplicity
$5

MisSimplicity's tricky criss-cross back strap does wonders toward nipping in your waistline and flattening out your diaphragm. It gives you the high molded line that's so important this year. Of batiste and lace.
Davison-Paxon's Third Floor

DAVISON-PAXON CO.
ATLANTA ·· affiliated with MACY'S, New York

ATWATER KENT RADIO
Win $5,000.00 FIRST PRIZE
53 OTHER BIG CASH AWARDS
INTRODUCING NEW 1933 RADIO

Model 260 10-tube lowboy
$99.75 COMPLETE
Other models $53.90 to $139.50
A.C. or D.C. and for your motor car.

7 TO 12 TUBES, including latest super-power tubes .... B-AMPLIFICATION, increasing power 4 times .... TWO SPEAKERS — complete tone range .... OVER-SIZE, FULL-ACOUSTIC SOUND CHAMBER with vertical baffleboard; no obstruction, no booming .... TONEBEAM ★ — beam of light identifies station at purest tone .... AUTOMATIC SILENT-TUNING .... COMBINATION SHORT-WAVE and BROADCAST RECEIVER for getting police alarms and stations all over the world in addition to standard programs; instantly changed over by single switch, without auxiliary devices .... AUTOMATIC VOLUME CONTROL .... TONE CONTROL .... COMPENSATING QUICK-VISION DIAL .... RANGE SWITCH .... 5-GANG CONDENSER, the goal of all radio engineers .... ATWATER KENT LONG-LIFE, TROUBLE-FREE WORKMANSHIP .... SPLENDID NEW CABINETS of figured walnut and burl maple, ranging from luxurious highboy to dainty Compacts .... LOWEST PRICES IN HISTORY for highest Atwater Kent quality.

First prize . . $5,000
Second prize . $1,000
Third prize . . . $500
Fourth prize . . . $250
5 prizes . . each $100
15 prizes . . each $50
AND 30 prizes . . . each $25

GET your free entry blank now—at an Atwater Kent dealer's. Give yourself a big head start over others.

Old and young can enter. This prize contest is simple and entertaining. See how many words you can make out of the letters in these three words:

ATWATER KENT TONEBEAM★

—and write a short statement on an easy subject you'll find on the entry blank.

You'll think of words right away. For example: *water, ten, tone, beam, not, rate.* How many others can you find?

Get your whole family to play this word game. It's fun. The longest list wins $5,000—and there are 53 other big cash prizes.

No red tape. Nothing to buy. There's a free entry blank for you at the store of an Atwater Kent dealer.

Do not delay. Do not put it off. Get the blank, read the simple rules, see the new 1933 Atwater Kent Radio, and go after one of those rich cash prizes today.

IMPORTANT: Every word-list *must* be accompanied by the official entry blank, obtainable from any Atwater Kent dealer.

★When you go for your blank, don't miss seeing the TONEBEAM—one of the wonderful features of new 1933 Atwater Kent Radio models, on sale today. The Atwater Kent TONEBEAM gives you two big advantages: 1. *You're sure of perfect tone,* regardless of radio knowledge or "ear for music," by merely observing a beam of light as you bring in a station. 2. *Silent tuning.* Get your station without a particle of sound until you have the program you want at the very peak of exquisite tone.

From the Rockies west and in Canada the prices are slightly higher

ATWATER KENT MANUFACTURING COMPANY A. Atwater Kent, President 4700 WISSAHICKON AVE., PHILADELPHIA, PA.

Georgia Power Co.
Megahee & Tomlinson, Inc.
Bame's, Inc.
People's Furniture Co.
Rich's, Inc.
J. M. High Co.
Rhodes-Wood Furniture Co.

We've Sold 6,000 in 10 Days!
for only 89c 3 for $2.50
BROADCLOTH SHIRTS
Here are the reasons Atlanta men like them:
- Smooth fit across the shoulders
- Full cut through the body
- Wrapped in cellophane (Assures you of a fresh shirt)
- Correct 3-inch collar
- 4 hole ocean pearl buttons
- Fine quality broadcloth
- White collar attached
- White neckband

Order by Mail or Phone, JAckson 5700
Men's Furnishings, Street Floor
DAVISON-PAXON CO.
ATLANTA ·· affiliated with MACY'S, New York

THE CONSTITUTION
CLARK HOWELL
Editor and General Manager.
Clark Howell Jr., Business Manager.

Entered at the Postoffice at Atlanta as second-class mail matter.

Telephone WAL. 6565.

SUBSCRIPTION RATES.

	1 Wk.	1 Mo.	3 Mo.	6 Mo.	1 Yr.
Daily and Sunday	...20c	90c	$2.50	$5.00	$9.50
Daily only ...	16c	70c	2.00	4.00	7.50

Single Copies—Daily, 5c; Sunday, 10c.

BY MAIL ONLY.

Sunday ...	10c	45c	$1.25	$2.50	$5.00

R. F. D. and small or non-dealer towns
for 1st, 2nd, 3rd zones only.
Daily (without Sunday) 1 year ...$5.00
Daily and Sunday, 1 year 7.50

KELLY-SMITH COMPANY, national representatives, New York, Chicago, Detroit, Boston, Philadelphia, Atlanta.

THE CONSTITUTION is on sale in New York city by 2 p. m. the day after issue. It can be had: Hotaling's News Stand, Broadway and Forty-third street (Times Building corner); Rhults News Agency, at Bryant Park and Grand Central Depot.

The Constitution is not responsible for advance payments to out-of-town local carriers, dealers or agents. Receipts given for subscription payments not in accordance with published rates are not authorized; also not responsible for subscription payments until received at office of publication.

Member of The Associated Press.
The Associated Press is exclusively entitled to use for publication of all news dispatches credited to it or not otherwise credited to this paper and also the local news published herein.

ATLANTA, GA., SEPT. 16, 1932.

THE PRIMARY RESULTS.

At the conclusion of one of the hardest fought campaigns in Georgia in the last two decades the voters of the state have named Commissioner of Agriculture Eugene Talmadge as governor and Governor Richard B. Russell Jr. as senator.

The promotion of Commissioner Talmadge by perhaps the largest majority on record is a splendid tribute to the faith of the state in him, and as a vote of confidence its import is not to be doubted.

Assuming office with such universal support, he faces a wonderful opportunity, and those who know him best believe he will take full advantage of it.

His first pledge is that he will at once begin the reduction of the state's large indebtedness. Since the general assembly does not meet for business until June of next summer, he has ample time to thoroughly analyze the situation and to report his findings and recommendations to the legislative body.

That the solution of the financial problems of the state will call for the cutting of a Gordian knot cannot be doubted. The situation needs, and must have, drastic remedy. Just what the governor-elect will recommend remains to be seen, but he promises results.

In the race for the senate, Governor Russell is an overwhelming victor over Congressman Crisp. We confess our surprise. In view of Judge Crisp's long and distinguished service and the eminent position he occupies in congressional councils we thought the state would see the wisdom of promoting him to the broader field of service.

No man in congress more fully arose to the needs of the recent governmental crisis and his intrepid leadership added honor to his record and luster to the name of Georgia.

Not at any time during the campaign did The Constitution criticize either the character or the integrity of Governor Russell. We emphasized our opinion that Representative Crisp was better fitted for the place and that the governor made a mistake in not remaining in office to fulfill his campaign pledges. We have no reason to change that opinion, notwithstanding the fact that the state has taken a different view.

We can and do say, however, that Senator Russell will be just as warmly supported by The Constitution in his public service as senator as he has been by this newspaper in his service as governor. We have not hesitated to praise his administration where, in our opinion, it merited commendation and the governor himself will bear testimony to the fact that The Constitution has accorded him both fair and friendly treatment in connection with all matters arising incident to his administration of the affairs of the state.

Regardless of the differences of the campaign just closed, The Constitution's personal esteem of the governor is not altered.

In the national legislative councils he will find an opportunity for service that is not often given to a man of his years. The Constitution hopes that he will measure up to the full extent of that opportunity, and we shall not hesitate to commend him as he merits it.

NEEDED INSTRUCTION.

The training school to instruct the members of the Atlanta police force in modern methods of law enforcement and personal conduct has long been a badly needed adjunct of the department.

The police of Atlanta, taken as a whole, are as fine a body of men as are to be found on the force of any American city, but they have been unable to render the kind of service of which they are capable largely because of lack of instruction in up-to-date methods of policing.

It is announced that ethics, deportment and efficiency will be emphasized in the school. Such instruction should result in an immediate and marked improvement in law enforcement in the city.

Respect for the law, and for its enforcement officers, is the greatest deterrent to crime.

Were the Atlanta police department to be judged on the basis of the appearance and deportment of many of its members it would rank far down the list in efficiency. Slovenly carriage, untidy uniforms and a general lackadaisical air are the rule rather than the exception.

A police department should be as strictly organized and commanded as an army in war times. Its men should be alive and alert and so conduct themselves as to inspire pride on the part of law-abiding citizens and fear in the hearts of those who would break the law.

The new school can work wonders with the Atlanta police force if it is properly conducted and if the responsible heads of the department let the men know that they must profit by the things they will be taught or else expect to have somebody else assigned to their beats.

FRANCE'S "IRON MAN."

Announcement of former President Raymond Poincare that he will offer again for the French senate attracts world-wide attention to one of the most picturesque figures in French public life.

More than for anything else, M. Poincare's career has been noted for his ability to take philosophically the hard knocks of fate and later return to the political arena seemingly as vigorously and convincingly influential as ever.

During his long and busy life he has had many political and physical setbacks, the climax coming when, as president, partial paralysis forced his resignation and retirement. Now at 72 he has regained his former physical and mental alertness and it seems certain that he will again become a dominant figure in the public life of his country.

As senator, prime minister and president this virile French leader evidenced an intense patriotism which was conspicuous in a country where perfervid expressions of love of country are of appealing force.

During his entire public service he showed an intimate grasp of international affairs and long before the World War was an outspoken exponent of closer relations between France, Great Britain and the United States.

Elected president in 1913, he exerted his utmost effort to avert the war, but when it came, he threw himself heart and soul into the effort to bring it to a successful conclusion and to improve the morale of the French soldier. So active was he during these years that the history of his life during that period is said to be the history of France.

His return to active participation in the governmental affairs of France will be welcomed throughout the world, because it is certain to have a beneficial and strengthening effect on the troubled conditions now existing on the continent.

"How many poems can a writer turn out in a week?" asks a correspondent. Well, we've never been able to turn out more than the editors can turn down.

A person is always dull just after a full meal, says a physician, who probably arrived at this conclusion by listening to after-dinner speakers.

Politicians are taking an awful chance asking us to follow them closely—we might catch up with them.

And another way to have people make a beaten path to your door is to owe a lot of money.

The problem simmers down to this: The drys don't know how to handle the liquor question, and the wets don't know how to handle the liquor.

We'll never get rid of our public enemies as long as we continue electing some of them to office.

People who talk to themselves while eating are nervous, according to a medical magazine. Either that, or they're not very hungry.

Wouldn't it be just about as well to go ahead and permanently lose this country as to go through the agony of having it saved every four years?

THE WORLD'S WINDOW

BY PIERRE VAN PAASSEN.

Rest Awhile!

Many men and women in the United States and elsewhere are deeply concerned about the growth of godless societies in the world at large, and especially in the new Russia of the soviets. The first question that should be asked in this connection is this: What really is religion? Is it a mere set of rituals and ceremonies performed in gaudy cathedrals, or is it, perhaps, an inner force which drives men on to turn their own individual lives into channels of justice and goodness with the ultimate aim of making the world a better place to live in?

Unquestionably the first conception of religion is dying out in Russia. But not only in Russia, it seems to me. To the younger generation everywhere the name of religion, the word itself has become odious, but not the thing in itself. Never were there more of the younger elements so deeply worried about spiritual things as there are at present. In Russia, O mystery, I heard the words religious atheism pronounced. When I heard that I laughed like Zarathustra when he heard the lamp lighters whisper that God was dead.

In France, England, America, everywhere we see young people inquiring and struggling with what seem new ideas, but which are in reality very old, only they had been lost sight of for a time, buried as they were under a deadening and suffocating layer of formalism.

Grave is the responsibility of those who present the teachings of Christ unrecognizably wrapped up in sets of dogmas and doctrines. "The letter killeth, but the Spirit maketh alive!" Today the Spirit moves through a tortured world, striving, reviving, setting afire, enlightening. As it was in the beginning when the creative Spirit moved upon the unlit waters and brooded upon the shapeless chaos and so engendered order in the natural world, so today the Spirit is reshaping the souls of men. Violent and terrifying is the effect; dreadful the spectacle at times. It seems as if the foundations of life themselves are shuddering in the onslaught.

But after this period of storm and stress, depend upon it, there will be heard the still small voice of peace and goodness and human brotherhood. An old world is dying; old creeds, old dogmas are expiring. An era is drawing to a close. In this process old and new ideas are clashing with a violence that shakes the fabric of society. What we see before our eyes everywhere are the outward manifestations of a deep moral crisis. From the clash of ideas emerges the truth. Humanity is learning the lesson. For already a new dawn is breaking over humanity. The past with its blood and tears and rigidity is passing away.

"Come Christophe," said Olivier, "let us die that we may be born again!"

Georgia Heroes Of the World War

By Sergeant L. E. Jaeckel
(All Rights Reserved.)

HUBERT W. KEITH, First Lieutenant, Thirty-eighth infantry, Third division, American Expeditionary Force, awarded the Croix de Guerre of France for heroic gallantry in action with the enemy on October 22, 1918, near Cunel.

This valiant officer won the admiration of all when he led his men against a violent resisting fire against the enemy on Hill 299. The withering fire from machine guns and rifles caused many casualties in his ranks, but he refused to relinquish his position, and drove forward with the surviving elements.

Although badly wounded, suffering much pain and weakness, he led his men to the capture of the hill, gaining and consolidating his objective.

Residence at appointment, Clermont, Ga.

LONG QUITS STATE FOR WIDER ARENA

Continued from First Page.

S. Broussard, and others prominently identified in the numerous political engagements that have marked Long's colorful career in Louisiana public life.

"I have elected everybody I wanted to to every worthwhile public post in the state," he said before joining his guests. "These men are friends of mine. I've shown them the way and they should be able to carry on alone. I am tried of being referee for every coon-chaser job in Louisiana. Of course, I will always be available to my friends for advice, but it should not be necessary for me to come back into another state campaign."

He indicated that Governor Allen would be his successor as leader of his political forces out in the state and that the new chairman of the Louisiana Democratic Association would carry on the organization in the city of New Orleans.

Long told the newspapermen that he was "glad to be through with fighting in Louisiana," but his face was glum when he said it.

Robert S. Maestri, close political and personal friend of Senator Long, was designated the kingfish's successor as chairman of the Louisiana Democratic Association.

Long said Governor O. K. Allen would continue to direct the state political forces from the capital at Baton Rouge, while Maestri would be in charge of New Orleans affairs.

Maestri is commissioner of the state department of conservation, which position he will continue to hold.

Army Orders

WASHINGTON, Sept. 15.—Army orders: Colonel Lucius L. Hopwood, medical corps, retired.

Lieutenant Colonel Frank Geere, coast artillery, to Indianapolis.

Major Fred O. Stone, medical corps, to Fort Ethan Allen.

Lieutenant Colonel Edward A. Keyes, Captains Harry E. Dodge and Lawrence Patterson, cavalry, to Fort Riley.

Captain Harold B. Gibson, Captain John E. Maher, cavalry to Fort Bliss, Texas.

First Lieutenant Charles H. Martin, cavalry, to Fort Leavenworth.

Major Hugo E. Pitz, coast artillery corps, to Fort Totten.

First Lieutenant Edward H. Young, infantry, to New York University.

Captain Forrest E. Ambrose, infantry, to Vancouver barracks.

Captain Earl C. Horan, infantry, to Fort Moultrie.

Captain John M. Whayne, infantry, to Fort Thomas.

First Lieutenant Dwight L. Adams, infantry, to San Juan.

First Lieutenant Ray E. Cavence, infantry, to Fort Crook.

First Lieutenant Leo G. Clark, to Fort Benjamin Harrison.

First Lieutenant Hugh C. Johnson, infantry, to Fort Snelling.

First Lieutenant Joseph W. Kullman, infantry, to Fort Niagara.

First Lieutenant Albert T. Wilson, infantry, to Fort Wadsworth.

First Lieutenant Walter T. O'Reilly, field artillery, to Fort Ethan Allen.

Second Lieutenant Milton L. Ogden, coast artillery, to Fort Totten.

Captain Bryan L. Davis, field artillery, to Detroit.

Second Lieutenant Edward F. Kumpe, engineers, to Cornell University.

Second Lieutenant Arville W. Gillette, infantry, to Randolph field.

If He Steals Your Small Change, Can You Trust Him With Your Fortune?

By Robert Quillen

Millions of young men and young women will mark their first ballots this year.

With relatively few exceptions, they know the candidates only as strangers much abused by their opponents and extravagantly praised by their partisans.

How, then, can they make intelligent choice? How can they avoid the humiliation of voting blindly, as directed by partisan propaganda, without the privilege of examining evidence to form an independent judgment?

The problem is less difficult than it seems. The candidate's true character cannot be hidden. Out of his own mouth come the words that betray him.

When big business examines youthful applicants for a position of trust, the questionnaire suggests the tactics of a meddlesome gossip. The candidate must tell how much he drinks, how much he smokes, how much money he has saved, whether or not he gambles, what time he goes to bed.

A New York banking institution discovered that one in each ten of the applicants thus questioned would lie to conceal his faults.

That, you will say, is no indication of dishonor. Everybody conceals his faults. A man in need of a job is justified in putting his best foot forward.

But the bank checked the answers and tried some of the young men who had answered untruthfully. In every instance they did something within a year to prove themselves unworthy of trust.

Honesty is like a woman's chastity. It cannot be qualified. A man is honest or he isn't. He can be trusted or he cannot be trusted.

And his word is the measure of his honor. If his word is no good, the man is no good. If his word is not true, how can the man be true? If he dishonors himself to win a position, he will dishonor himself to hold it.

Now listen to the candidate.

Having failed to lower taxes or make times good when he had the chance, does he now say he will do these things if re-elected? It is not true. He knows it isn't true.

Perhaps you will say that all things are fair in politics. But untruth never is fair.

Honorable men do not win by trickery. And none but honorable men can be trusted to support honor and right and justice when greed or ambition tempts them to betray the people who have trusted them with power.

(Copyright, 1932, for The Constitution.)

Health Talks

BY DR. WILLIAM BRADY

A SURGEON IS IRRITATED.

Articles on the injection treatment of hernia published in this column irritated him a great deal, says the head of the surgical department in a Class A medical school, in a personal communication—

. . . But also stimulated me to look into it . . . as a result of my investigations I have arrived at conclusions which are early, and perhaps indefinite, but among them is one which corresponds to a certain extent with yours — that injection treatment is worth trying before operation, in certain cases . . .

I have had a wide operative experience in the treatment of hernia and realize that it is not a panacea. Certain cases are bound to recur . . . After investigation I tried the method on some cases and while realizing that it is too early to be final, the results have been surprisingly good so that I am encouraged to go on, with the understanding that, in certain cases, there will be failures and surgery may be required. However, I agree with you that the question of failure is as applicable to one method as to the other.

I am writing this as a tribute to your power to irritate some of us and irritation sometimes causes stimulation. I wish that it were possible for you to be a little more circumspect in some of your statements but perhaps it is necessary in order to get ideas across.

With a sense of gratitude, I am

(Never mind who)

I know the doctor would not wish his name mentioned here, but I am sure he would permit me to give it to any physician of standing.

The "power to irritate," as applied to our medical colleagues, is just a mean way I have of apprising the public and the rank and file of the profession of modern developments in scientific medicine a year or two before some of the men behind the guns adopt the new idea. Circumspect? I hope to meet this distinguished surgeon and teacher some time and give him an insight into the way in which I investigate an innovation before I commend or advocate it here. He'd be pleased. There is need for more circumspection in the attitude physicians take toward these modern methods, especially on the part of the editors of our national and state medical organs. These myopic mouthpieces of the profession too often make themselves and the profession at large ridiculous by their reactions to irritation.

My surgeon correspondent does not tell me, but I happen to know that the physician of a great corporation in his city was asked by the corporation to report on the merits of the ambulent method. Probably some employe had been cured of hernia without being laid up for six weeks. The corporation's physician invited the surgeon to join him in a visit to a country doctor who was using the injection treatment with reputed success. They found the country doctor a thorough competent man, yea, a man of the finest scientific type. He showed them every step of the method, and patients in various stages of treatment. He gave them references to the scientific literature bearing on the method or attempts at it covering a period of 90 years! The young country doctor proved, indeed, an inspiration, when these two city doctors had approached him expecting to find a crude charlatan. No doubt the corporation became interested in the method for the reason that from $100 to $150 covers the total cost of the treatment, whereas the standard operation for hernia costs $350 to $400 and keeps the patient away from work for six weeks.

If one good man here and there sees the light it will dawn on the entire profession presently.

(Copyright, 1932, for The Constitution.)

Jesse Lasky Quits Paramount-Publix

HOLLYWOOD, Sept. 15.—(AP)—Jesse L. Lasky, pioneer movie executive of Hollywood, announced his resignation today from Paramount-Publix Corporation after 18 years of service as first vice president in charge of production.

"Because of Paramount's action on a contract with me, I have felt it necessary to sever relations," Lasky said. He did not amplify the statement.

He said he plans to start independent production.

STORM RIDES NORTH ON ATLANTIC COAST

WASHINGTON, Sept. 15.—(AP)—Storm warnings flew tonight all the way from Cape Hatteras, N. C., up to Boston as a tropical disturbance which gathered in the gulf a week ago continued up the Atlantic coast.

Tonight the storm, described by weather bureau officials as not of great intensity, but increasing gradually, was about 75 miles east of Wilmington, N. C., and moving northeastward.

There was no indication whether the storm might veer away from the coast, curve inland or continue its present course, generally paralleling the coast.

LEGION DECLARES FOR DRY REPEAL

Continued from First Page.

the northwest with an address at the state fair.

With important matters yet to decide, as the result of a delayed legislative committee report, the Legionnaires exhibited the restlessness of World War days and the old cry "let's go" resounded through the hall at the outset of the closing session. Commander Stevens had a time of it keeping things quiet enough so speakers for and against the bonus could be heard.

Urges Fair Play.

"Boys, we all know it's going," pleaded Stevens at one point in the bonus debate, "but let's hear these men. We believe in Americanism and free speech. Let's show it."

Representative Wright Patman, of Texas, author of soldier legislation and a delegate, opened the debate in favor of the bonus payment. He said the bonus "will promote the welfare of this country" and expressed the belief "the American people will be grateful to you if you go on record for payment now."

The heckling started when the next speaker, Sam Reynolds, of the Nebraska delegation, was called to present the case against the bonus.

Reynolds, slim and gray-haired, was a tragic figure as he pleaded with the veterans to vote against the cash payment resolution. He had been prominently mentioned from time to time as a future commander of the Legion, but, his friends said, he sacrificed his chance for this honor to express his convictions on the unpopular side of the bonus question.

"All the nation is waiting the action of this convention," Reynolds said. "All the people know we are under fire. Unless we stop that storm which is growing we will see the day when men run for office on the boast of 'stop the veterans'."

Two former national commanders, Henry D. Lindsley, of Texas, and Edward A. Spafford, of New York, speaking against immediate payment, fared no better than did Reynolds. Shouts of "Throw him out" came from one section of the hall when Lindsley was speaking. Cries of disapproval greeted Spafford's remark that immediate payment would "wreck the financial structure of the country," which was the attitude expressed by President Hoover in a statement at Washington late yesterday.

Three Opposed.

On the bonus question the Connecticut, Hawaii, Nebraska and South Carolina delegations voted solidly in opposition while the following states split as indicated: Delaware, 1 yes, 6 no; Florida, 8 yes, 8 no; Illinois, 79 yes, 1 no; Missouri, 2 yes, 24 no; New York, 90 yes, 1 no; Vermont, 5 yes, 4 no, and Wyoming, 9 yes, 1 no. All other states voted for the bonus.

Hardly had echoes of the bonus vote died out when the convention was stirred to new excitement by the committee report recommending passage of a resolution for repeal of the eighteenth amendment, Iowa called for a roll call. The first votes of aye brought shouts of approval but the enthusiasm died down when it became apparent there would be few negative votes.

"Virginia, the home of Thomas Jefferson and Bishop Cannon, votes 16 yes," shouted the Virginia state commander when his state was reached.

States voting against the prohibition resolution or dividing were: Arkansas, 18 yes, 1 no; Idaho, 8 yes, 2 no; Indiana, 25 yes, 15 no; Iowa, 8 yes, 29 no; Kansas, 4 yes, 24 no; Kentucky, 18 yes, 2 no; Minnesota, 31 yes, 1 no; Mississippi, 1 yes, 15 no; Missouri, 25 yes, 1 no; Nebraska, 15 yes, 7 no; Oklahoma, 28 yes, 2 no; Rhode Island, 10 yes, 1 no; South Carolina, 16 no; South Dakota, 14 yes, 1 no; Tennessee, 16 yes, 8 no; Utah, 2 yes, 7 no; Wyoming, 9 yes, 1 no. Other states favored the resolution.

Long in Legion.

The new commander, who has practiced law for 20 years in West Virginia, is a charter member of the Clarksburg Legion post. He was elected to the national executive committee at the first department convention in 1919, an office he held two years. He was chairman of his state's delegations at the national convention in Minneapolis in 1919 and in Paris in 1927. Later he served as department judge advocate for two years. He left the army while his promotion to the rank of major was pending.

A Virginian by birth, Johnson was born at Roanoke in 1891. In 1912 he received his bachelor of laws degree from University of Virginia. He entered the second officers training camp at Fort Benjamin Harrison, Ind., in 1917, and at the completion of training period was commissioned a captain of infantry. He was then assigned to the 305th ammunition train, sailing for France with that unit in May, 1918. He was overseas a year, serving with the Eightieth, Fourth, Fifth and Ninetieth divisions.

Johnson was in active combat service during the entire Meuse-Argonne offensive and accompanied the Ninetieth division into Germany with the army of occupation. He left the service in June, 1919.

Mr. and Mrs. Johnson have two daughters, Katherine and Lillian. He is past exalted ruler of the Clarksburg Lodge of Elks and a member of the Independent Order of Odd Fellows. He is a member of the American Bar Association, the Association of the Bar of the City of New York, the West Virginia Bar Association and the Harrison County (West Virginia) Bar Association.

Russell Meadows, Arizona; Robert Flory, Nebraska; W. H. (Bill) Easterwood, Texas; John Maloney, Maine, and Charles A. Mills, Florida, were unopposed for vice commanders from the five districts and were elected by acclamation.

The so-called Anacostia resolution, presented by the Pennsylvania delegation, which would have placed the Legion on record as condemning the use of troops by the president in evicting the bonus army from Washington, was not mentioned on the floor of the convention. It died in the resolutions committee last night.

The election of the national adjutant of the Legion to succeed James F. Barton, who resigned to become general manager of the American Legion Publishing Company, was deferred by the executive committee today until the meeting in November.

40 AND 8 ELECTS ELDEN AS CHEF DE FER

PORTLAND, Ore., Sept. 14.—(UP) Gerald D. Elden, Cleveland, Ohio, attorney, was elected new chef de chemin de fer of the National 40 and 8, fun making organization of the American Legion, at the group's concluding session here late today.

Others new officers: Sous chefs chemin de fer, Earl Dutro, Portland, Ore.; John D. Crowley, Cambridge, Mass.; Sam R. Heller, Norfolk, Va.; William Schantz, Bismarck, N. D.; Louis D. Waldman, St. Louis, Mo.; Harry C. Ransome, Milwaukee, Wis.

Commissaire Interdent Nationale: N. Carl Neilsen, Big Harbor, Wash.; conducteur Nationale, Frank Flannery, Chicago, Ill.; Gards de la Porte Nationale, R. H. Hart, Helena, Mont., and Leroy Uauffman, Tower City, Pa.; Historian Nationale, Paul G. McGahan, Washington, D. C.; Drabbeau Nationale, Fred W. Dralle, Jasper, Wyo.

AUXILIARY BACKS DEMAND FOR BONUS

PORTLAND, Ore., Sept. 15.—(AP) Backing the action of the American Legion, the American Legion Auxiliary in the closing session of its annual convention today went on record as urging full and immediate payment of adjusted service certificates.

Mrs. S. A. Blackburn, of Versailles, Ky., was elected and installed as president of the auxiliary. She was unopposed. The organization accepted the invitation of the Illinois department to hold the 1933 convention in Chicago.

Support of the Legion's declaration for the bonus came with acceptance of the report submitted by the legislative chairman, Miss Anna Manion, of Massachusetts.

Other national officers were re-elected.

ROOSEVELT GIVEN ROUSING OVATION IN ROCKY REGION

Continued from First Page.

are attempting to bring the farm value up to the value of the industrial dollar."

"I think that if we all pull together for the next four years, we will succeed in accomplishing this purpose," he added. "We have had some encouraging news from Maine and are confident that Colorado is going to do better than Maine."

He reminded them of his speech yesterday at Topeka on farm conditions and said that what he had said about wheat was applicable to cattle as well.

Follows Family.

Earlier he had made similar talks at Colby and Goodland, Kan. One man in the crowd at Limon pushed forward and asked to shake hands with Mr. Roosevelt, observing:

"I shook hands with Teddy when he was running for president."

Leaving Denver at 6 a. m. tomorrow, the Roosevelt special will travel over the Union Pacif' arriving in Cheyenne at 9 a. m. At 11 a. m. the governor will start for Salt Lake City over the Union Pacific, making stops at Laramie, Rawlins, Green River and Evanston, Wyo., and Ogden, Utah, before reaching Salt Lake City at 1:45 p. m.

According to an adviser to Governor Roosevelt, the nominee's speech on the farm problem, delivered yesterday at Topeka, has been nearly six months in the making and was reviewed by many farm leaders, economists and financiers.

Mr. Roosevelt, himself a farmer, with farms in New York and Georgia, said yesterday that he had studied the various relief plans proposed in the past few years such as the McNary-Haugen bill, the export debenture proposal, the domestic allotment plan and others.

Within the past few months the leaders of the farm bureau, the Farmers' Union, the Grange and other agricultural organizations of producers, and heads of the outstanding co-operative marketing agencies, have conferred with Mr. Roosevelt in Albany.

Henry Morgenthau Jr., conservation commissioner in Mr. Roosevelt's state cabinet, on a business trip to the middle west last May, interviewed many of the publishers of farm periodicals. Professor Raymond Moley, of Columbia University, assembled the views of economists, and Joseph P. Kennedy, a New York and Boston banker, contacted financiers who are interested in the farm question.

Clyde M. Reed, former republican governor of Kansas; former United States Senator James A. Reed, of Missouri, and Bernard M. Baruch, New York financier, also conferred with Roosevelt on farm relief. Fred Firestone, master of the New York Grange, also is one of Mr. Roosevelt's advisers.

From all these sources, Mr. Roosevelt obtained data. With that information and his knowledge of farming he made the first draft of the Topeka speech a week ago. After that it was revised several times and as late as yesterday, an hour before its delivery, a change was made.

Make Own Interpretation.

In a press conference at the home of Governor Harry H. Woodring after the address, Mr. Roosevelt was asked how the six-point plan, outlined in his talk, coincided with the equilization fee, export debenture and domestic allotment proposals. He advised the questioner to make his own interpretation.

Mr. Roosevelt intends to deal further with the farm problem and the tariff in the last of his four major speeches on this western swing which will be delivered at Sioux City, Iowa, on September 29.

HYDE ATTACKS PROGRAM ADVANCED BY ROOSEVELT

HAMMOND, Ind., Sept. 15.—(AP)—Secretary of Agriculture M. Hyde attacked the Topeka address of Franklin D. Roosevelt today, asserting in an address before the Hammond Chamber of Commerce that his "admiration of Al Smith rises higher with each new Roosevelt speech."

"I have just been reading Roosevelt's Topeka speech," said the secretary. "He says the protective tariff is a ghastly fraud. Therefore he will espouse some method of making it effective for farms. That's typical Rooseveltian reasoning. . . . It probably ought to be pointed out merely as a parallel to Roosevelt's unparalleled logic, that within an hour after he finished his speech wheat dropped 3 cents a bushel, corn dropped 1 7-8 cents and oats 1-4 cent. Cotton dropped $1 a bale. Thus the loss on farm products in an hour was around $100,000,000. In the same period securities lost around $500,000,000. That may not be logic—symbolic is a truer word. . . ."

HOLLYWOOD IN PERSON

BY MOLLIE MERRICK.

(Copyright, 1932, by the North American Newspaper Alliance, Inc.)

HOLLYWOOD, Cal., Sept. 15.—With the finding of Dorothy Millette's body and the disclosure of a will left by Paul Bern leaving everything to "my beloved wife, Harlean Bern," the door would seem to be closed upon one of the most intriguing mysteries Hollywood has yet known.

Certainly no star of late years stepped into such a dismal mix-up as did Jean Harlow when she married the "Little Father Confessor" of the cinema colony.

But she's back at work now. Life goes on, even in Hollywood.

"If I Had a Million" is going to be one of the most unusual pictures if it pans out the way it is beginning. Fourteen famous authors, seven directors and twenty or more name players are going to be the personnel of this strange movie.

There are ten name sequences to the story and each one of these will have a famous actor or actress carrying the name. The director responsible with each of these sequences will have nothing to do with the rest of the picture.

Among the players are already to be found Miriam Hopkins, Gary Cooper, Fredric March, Sylvia Sidney, Clive Brook, Wynne Gibson, W. C. Fields, Charlie Ruggles, Alison Skipworth, Richard Bennett, Richard Arlen, Mary Boland, Cary Grant, Jack Oakie and Gene Raymond.

Colleen Moore, a girl worth millions, with an estate in Belair that is a world in itself, has gone in for household economies in a most gratifying fashion. She keeps her own books and balances everything to a nicety.

This star does her own marketing—watches sales in the newspapers—is her own efficiency expert, correcting needless extravagances of her servant staff and altogether has given herself finer service, more luxury and more interesting cuisine on less money than in the days when she just signed her name to the checks and let the hired help take their course.

LANKFORD LOSES FOR RE-ELECTION TO CONGRESS SEAT

Continued from First Page.

veteran of 14 years in congress, was one of the most spectacular in Georgia this year. Deen visited each of the 20 counties in the district and made more than 100 speeches. In addition to prohibition referendum he advocated governmental economy, restriction of immigration and a tariff on jute, coconut oil and banana oil.

Lankford based his campaign largely on the St. Marys-St. Marks canal and a contract system of marketing for the relief of agriculture.

Deen issued a statement tonight promising to carry out the policies outlined during the campaign.

Contrary to the usual practice in Georgia, the race was decided on the basis of popular rather than county unit votes. Seventeen of the 20 counties as unofficially compiled gave Deen majorities. Deen won Ware by 635 votes, Clinch 115, Pierce 323, Charlton 36, Lanier 15, Brantley 304, Irwin 188, Echols 155, Appling 678, Atkinson 172, Bacon 685, Berrien 264, Cook 525, Camden 154, Wayne 641, Telfair 1,482, Jeff Davis 278, Glynn county gave Lankford a majority of 3, Coffee 903 and Lowndes 244.

Deen, whose nomination is equivalent to election, began his career as a country school teacher in Georgia. At the age of 23 he was made superintendent of Appling county schools. Later he was president of the South Georgia college at McRae, leaving that post to enter the service during the World War.

For the last four years he has lived here, and during that time he has become a leader in the community, active in civic affairs as well as business. He is president of the Bank of Alma and owner and editor of the Alma Times.

He is a graduate of Emory University. He was born within a few miles of Alma.

CASTELLOW SOLICITOR OF PATAULA CIRCUIT

CUTHBERT, Ga., Sept. 15.—Bryan T. Castellow, who was nominated for congress from the third Georgia district at the primary held Wednesday, has been solicitor-general of the Pataula circuit for the past 20 years. Prior to holding this position he was judge of the city court in Clay county. He was also referee in bankruptcy for his district in his youth.

Congressman Castellow was born in Quitman county and moved to Cuthbert when he became solicitor 20 years ago. He is an enthusiastic farmer and is one of the most experienced and practical men in agricultural matters in this section of the state.

The new congressman has one daughter, Miss Gertrude Castellow. His wife, who before her marriage was Miss Ethel McDonald, died some years ago.

Congressman Castellow is a member of the Baptist church and a leader in civic activities here.

CARL VINSON INDICATED WINNER IN 6TH DISTRICT

MACON, Ga., Sept. 15.—(AP)—Carl Vinson, congressman seeking nomination in the newly created sixth district, in which he was placed by the 1931 redistricting act, took an early lead over Judge R. Earl Camp in yesterday's democratic primary and late today unofficial and incomplete returns indicated he had won in 12 out of 16 counties.

The 16 counties gave 32 unit votes, while Judge Camp had apparently carried the other four counties with eight unit votes.

The returns showed Vinson leading in Baldwin, Bibb, Bleckley, Glascock, Hancock, Jasper, Jefferson, Johnson, Jones, Putnam, Washington and Wilkinson. Laurens, Twiggs, Monroe and Crawford showed a greater popular vote for Judge Camp. Bibb county gave Vinson 4,026 and Camp 1,031.

The official consolidation of the votes in the sixth district will be made in Macon on next Wednesday. The unofficial vote from each county follows:

COUNTY—	Vinson	Camp
Baldwin	930	244
Bleckley	1,055	458
Bibb	4,026	1,031
Crawford	92	296
Glascock	465	132
Hancock	535	265
Jasper	758	218
Jefferson	1,391	478
Johnson	1,239	920
Jones	415	211
Laurens	1,821	3,216
Monroe	541	910
Putnam	688	438
Twiggs	534	600
Washington	1,536	610
Wilkinson	1,001	395
Totals	17,027	10,422

B. T. CASTELLOW APPEARS THIRD DISTRICT WINNER

COLUMBUS, Ga., Sept. 15.—(AP)—B. T. Castellow, of Cuthbert, Ga., late today appeared winner of the third district congressional contest with the compilation of practically complete and partially official returns from yesterday's democratic primary. Some of the returns were final, but had not been announced officially. Indications were that Castellow had received more than the 30 unit votes necessary for a majority.

In counties where official tabulation had been made the result stood:

Harris—Ralston Cargill 411, Castellow 387, H. E. Coates 53.

Marion—Cargill 190, Castellow 298, Coates 68.

Schley—Cargil 63, Castellow 314, Coates 105.

Peach—Cargil 13, Castellow 497, Coates 276.

Dooley—Cargill 313, Castellow 288, Coates 637.

Ben Hill—Cargill 244, Castellow 635, coates 450.

Stewart—Cargill 116, Castellow 408, Coates 133.

Final returns which had not been made official:

Crisp—Cargill 62, Castellow 410, Coates 271.

Sumter—Cargill 252, Castellow 934, Coates 497.

Webster—Cargill 64, Castellow 208, Coates 31.

Indications to newspapers were that Cargill had been victorious also in Muscogee county, but figures on the vote could not be obtained. Coates was believed to have carried Pulaski, Dooly, Houston and Dodge.

DEMOCRATS LAUD ROOSEVELT'S TALK

NEW YORK, Sept. 15.—(AP)—Praise of Governor Roosevelt's agriculture speech and a statement that republican "campaign bubbles have vanished" came from democratic leaders tonight.

Campaign directors from five agricultural states in statements issued at national headquarters called their standard bearer's speech "convincing," "sane and practical," and "lucid."

At the same time telegrams of praise from leaders in Kansas were made public.

They were from Governor Woodring; Guy T. Helvering, democratic state chairman; Carl V. Rice, democratic candidate for the Kansas supreme court; W. P. Wagner, general attorney for the Union Pacific; Chauncey Little, a democratic leader; Willard Breidenthal, banker; J. H. Decoursey, industrialist; O. T. Woods, rancher, and Ralph Snyder, president of the Kansas state farm bureau, who was described as a republican.

W. A. Julian, democratic national committeeman from Ohio, said the speech "in my opinion offers the only possible plans for a sane arrangement to work out the difficulties of our agricultural population."

Lauded by Harrison.

Senator Pat Harrison, of Mississippi, said: "It shows clearly and convincingly that he (Roosevelt) has a real understanding of the problems confronting the farmer."

United States Representative McDuffie, of Alabama, said it showed that Roosevelt's "vision is broad and is not confined to any section of the country."

"Indications now are that the Roosevelt-Garner ticket will be elected by a majority of from 5,000,000 to 10,000,000," he added.

Joseph C. O'Mahoney, national committeeman from Wyoming, said "it will appeal to the old-fashioned horse sense of the western farmer and will, in my judgment, make a victory for the New York governor certain."

"I fully expect Governor Roosevelt to carry every northwestern state by substantial majorities," said W. W. Howes, national committeeman from South Dakota.

See Farm Vote Victory.

The telegrams from Kansas contained similar praise.

Governor Woodring said he thought "70 per cent of the farmers of Kansas will vote for Governor Roosevelt, which will mean he will carry the state by 60,000 to 70,000."

Snyder said the speech strengthened Roosevelt "greatly" in Kansas.

Fifty-one members of the democratic executive finance committee were announced. They are: James A. Farley, national chairman; Evans Woollen, Indiana, finance committee chairman; the following vice chairmen, Mrs. William Randolph Hearst, New York; Otto Bremer, Minnesota; Howard Bruce, Maryland; Vincent Astor, New York; Governor Frederick Gardner; W. J. Halloran, Utah; Wayne Johnson, New York; W. A. Julian, Ohio; Pat Malloy, Oklahoma; Henry Morgenthau, New York; R. W. Morrison, Texas, and William Church Osborn, New York.

The following were also listed as members: Former Governor Harry F. Byrd, of Virginia, executive committee chairman

U. S. IS EXPECTING DEBT PAYMENTS

Secretary Mills Declares That Nations Have Not Sought Postponement.

WASHINGTON, Sept. 15.—(AP)—An emphatic assertion that there had been no negotiations with other nations looking to postponement of war debt payments came from the treasury today as the period in which the debtor countries must notify the Washington government if they have such an intention neared expiration.

"Our cards are on the table face up," said Secretary Mills. "and there have been no war debt negotiations in the treasury."

Great Britain had until tomorrow night to inform the treasury if it plans to delay payment of $30,000,000 due in December. For other countries the time limit was midnight tonight. Three nations, Esthonia, Latvia and Poland, had previously filed notice that payments of $1,232,000 would be postponed, under a clause in their debt funding agreements.

Germany has discussed with the treasury officials the question of taking advantage of her privilege of delaying payment of the September 30 installment on the cost of the army of occupation and mixed claims. However, she has not announced she intended to exercise that option. As the payment is small, about $6,000,000, it was expected the United States would readily grant the delay if requested, despite lack of 90 days' notice.

As the December war debt payments of $123,000,000 seemed assured, unless there is congressional action authorizing delay, treasury officials paid little attention to that financing in which more than $2,000,000,000 passed through government hands. A total of $1,285,848,500 was borrowed in five-year notes and one-year certificates of indebtedness to furnish money to pay maturing certificates amounting to $712,000,000 and provide funds for the Reconstruction Finance Corporation.

At the same time the treasury paid $50,000,000 interest on the public debt and collected between $100,000,000 and $150,000,000 income taxes.

R Calotabs
TRADE MARK REG.
For lazy liver, stomach and kidneys, biliousness, indigestion, constipation, headache, colds and fever.
10¢ and 35¢ at dealers.

Cool Fresh SPEARMINT

Eight Winners in the DeKalb County Primary

W. M. RAINEY.
School Superintendent.

CARL T. HUDGINS.
Legislature.

B. F. BURGESS.
Clerk Superior Court.

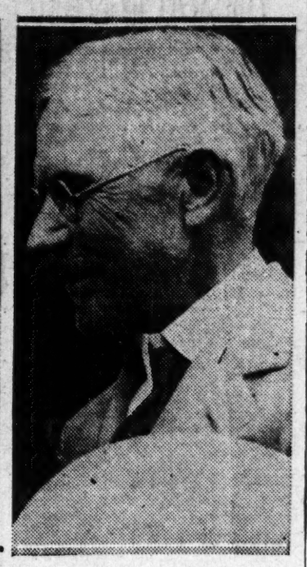
CLAUDE C. SMITH.
Solicitor-General.

PAUL L. LINDSAY.
Legislature.

A. MELL TURNER.
Legislature.

V. S. MORGAN.
Ordinary.

HOMER H. HOWARD.
Tax Commissioner.

$150,000 Paid to Policyholders By Constitution for Accidents

One hundred and fifty thousand dollars—

That's the big sum that Constitution traffic accident insurance has brought to policyholders of this paper in time of stress, when expenses were at their highest and when money was most greatly needed.

If your name appears tomorrow in the list of dead or maimed in the wake of the ever mounting accident wave, will you have the assurance that you or your loved ones will get a share of the $150,000?

Why not protect your own financial security and safeguard the future comfort of your family by taking advantage of the unparalleled protective offer of The Constitution?

The Constitution offers you the famous travel accident policy issued by the North American Accident Insurance Company of Chicago. This insurance is offered to subscribers and immediate dependent members of a subscriber's family between the ages of 15 and 69 on the one subscription going into that home at the small registration fee of $1 each per policy per year.

The policy The Constitution offers you provides for payment of sums ranging downward from $10,000 for travel, $1,000 for auto and pedestrian deaths resulting from certain specified accidents, heavy sums for permanent injuries, and $10 weekly indemnity for total disability resulting from the accidents set forth in the policy. All this for only $1 registration fee—just about 2 cents a week.

The policy is issued by the North American Accident Insurance Company, of Chicago, Ill. The reliability of this concern is proved by the fact that already more than $150,000 in cash has been paid on claims to Constitution policy holders.

This insurance is offered to old and new subscribers alike. One who is now taking the daily and Sunday Constitution, or will subscribe for same through carrier in Atlanta or suburbs, through an out-of-town carrier or dealer, paying for the paper weekly, monthly, or otherwise, is a subscriber and is eligible.

Paid-in-advance mail subscribers can also have this insurance by paying the small registration fee of $1 in addition to the subscription price.

Those living in Atlanta and suburbs finding it inconvenient to pay the $1 registration fee in advance can pay 20 cents registration fee with the application and 20 cents for 5 consecutive weeks thereafter in addition to the subscription price.

In sending application for insurance the application must state name in full, give age and occupation, and if beneficiary is desired the full Christian name of the beneficiary must be given and relationship to the insured.

MRS. LYNCH REPORTED RECOVERING IN MACON

Friends of Mrs. John J. Lynch, 78, of the Ponce de Leon apartments, Atlanta, received word from Macon Thursday that her condition was favorable and that no serious injuries were received when her car, driven by her chauffeur, left the road and overturned near Forsyth Wednesday afternoon. Mrs. Lynch was rushed to a Macon hospital, where stitches were taken in cuts about her face.

Mrs. Lynch for many years has been one of the best known Catholic laywomen in the state. She financed the building of churches in Valdosta and Cordele during the last several years and only recently returned from a visit abroad when she attended the eucharistic congress in Ireland. She is a member of Sacred Heart church in Atlanta.

NOTED HYMN AUTHOR, C. H. GABRIEL, PASSES

Writer of 8,000 Sacred Songs Dies in Los Angeles at Age of 76.

LOS ANGELES, Sept. 15.—(AP)—Author of more than 8,000 hymns, many of them popular in all countries, Charles H. Gabriel, 76, died here yesterday. He was the author of many famous revival songs of Billy Sunday, the evangelist.

The composer was born in Wilton, Iowa, and had lived most of his life in Chicago. He came to Los Angeles seven years ago.

He began composing hymns at an early age. His songs, translated into scores of languages, include "Since Jesus Came Into My Heart," "That Will Be Glory for Me," "There Is Glory in My Soul" and "Higher Ground."

DR. JUNIUS F. LYNCH.

NORFOLK, Va., Sept. 15.—(AP)—Dr. Junius F. Lynch, prominent in medical circles and at one time commander of the American Legion, department of Virginia, died at 8:30 a. m. today at his home here. He had been in poor health for the past few months.

Dr. Lynch spent two years in France during the World War, having the rank of lieutenant colonel with the medical forces.

He was 66 years old, a son of Frank E. and Mary Knox Buford Lynch, of Montgomery, Ala., and before coming to Norfolk in 1896 was assistant chief surgeon of the Plant system of railroads in Florida.

Rules Relaxed.

WASHINGTON, Sept. 15.—(AP)—The agriculture department announced today that, beginning September 17, certificates will not be required on fruits and vegetables shipped in areas considered free of Japanese beetles.

$2 BIRMINGHAM $2
$7 MEMPHIS $7
Round Trip From Atlanta
September 24
Reduced Pullman Fares
SEABOARD
WA. 5018-2708

Remodeling Completed
ATLANTA NATIONAL BUILDING

The extensive improvements in the Atlanta National Building have now been completed.

The handsome new Drug Store and Tea Room of Lane, Inc., is located on the street floor and will open soon.

One store on Whitehall Street and desirable office space now available in this centrally located building.

High-speed elevators, large, well-lighted offices, convenient to Financial and Retail Districts, Courthouse, City Hall, State Capitol and New Post Office make the ATLANTA NATIONAL BUILDING suitable to many lines of business.

FOR SPACE APPLY TO
WILL R. BECK, *Agent*,
827 FIRST NATIONAL BANK BLDG.

ROCKNE IN 6TH PLACE IN ATLANTA

WHAT a record! What a car the Rockne must be! It wasn't even in production the first of January. Yet in July in Atlanta it reached 6th place in all car sales.

Not only this city but America is swinging over to the Rockne — the car that's showing all low-priced cars what quality means.

Rockne shows its superior merit in every comparison with every car of equivalent price and with many of higher price.

Everywhere, everyone who tries the Rockne says it's wonderful — a new sensation. And so will you. Come in and prove to yourself that the Rockne has more style, more stamina, more power, more comfort, more all around quality and *more equipment* than any other car in the low priced field.

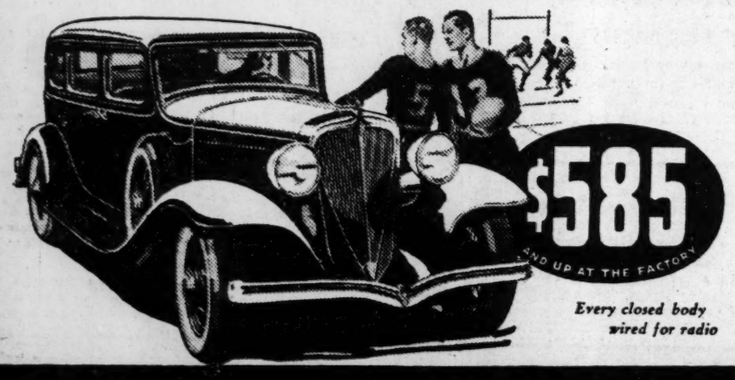

Every closed body wired for radio

ROCKNE SIX

YARBROUGH MOTOR CO.
560 West Peachtree St., N. W. State Distributor HE. 3761
Al H. Martin Motor Company, 181 Pryor St., S. W.
W. G. Duffell Motor Co., 784 Gordon Street, S. W.
SPONSORED AND GUARANTEED BY STUDEBAKER

Hoover Seeks Aid For Live Stock Men

WASHINGTON, Sept. 15.—(AP)—President Hoover today sought from midwestern and west coast members of his banking and industrial committees temporary financial aid for live stock owners and shippers.

In a telegram to the central executive committee of the banking and industrial committees, the president explained that the Reconstruction Finance Corporation was meeting with some difficulty in establishing its series of credit institutions for the purpose of serving live stock and feeder loans, and that temporary aid from the local banking institutions should be stimulated.

R. A. PHILLIPS DIES ON BUSINESS TRIP

R. A. Phillips, 50, insurance agent, died Wednesday morning at Collins, Miss., where he was stopping temporarily on his way through the southern states, which territory he covered for his company. He had recently been in ill health. Mr. Phillips, a native of Monroe, Ga., had been a resident of Atlanta for the last 10 years.

Surviving are his wife, who resides at 357 Candler street; a son, James LeRoy Phillips, of Birmingham, and a daughter, Mrs. Benjamin Frederick, of Atlanta. His father and several brothers and sisters, all of Monroe, also survive. The body will be taken to Monroe today for funeral services at Mount Creek church. Interment also will be held at Monroe.

Doctor Says Mothers Stay in Bed Too Long

MEMPHIS, Tenn., Sept. 15.—(AP)—American mothers spend too much time in hospitals after their children are born, in the opinion of Dr. Bethel Solomons, master of the Rotunda hospital in Dublin, Ireland.

"When an American child is born, the mother spends about two weeks at the hospital," Dr. Solomons said in an interview. "European women are ready to go home four or five days after the birth of a child, and it is hard to keep them in the hospital more than seven or eight days."

Dr. Solomons is attending the annual meeting of the Central Association of Obstetricians and Gynecologists.

Today--at 4 O'Clock
Our Store Will Close!
To Complete Gigantic Preparations for The Greatest Sale in Our Entire History

HIGH'S
50th Anniversary Sale
...Golden Jubilee
Begins Saturday--Promptly at 9 A. M.

Over One Million Dollars'
Worth of Brand-New Fall and Winter Merchandise!
At the LOWEST Prices in Memory!

A Thrilling 12-Page Circular

Will be at your door today! Everybody look for the circular! Don't miss a single line—a single best seller feature. Come—save on newest Fall apparel, home things, school needs.

What a Jubilee! What thrilling values! If for some reason you did not receive your copy of High's 12-page circular, phone us, and it will be sent you promptly.

Let Nothing Keep You From High's on Saturday!

HIGH'S WILL BE OPEN UNTIL 9 P. M.---SATURDAY

THOMASVILLE WOMAN MARKS 90TH BIRTHDAY

THOMASVILLE, Ga., Sept. 15.—With 90 little candles burning on her birthday cake, Miss Bettie Shepherd, of Thomasville, has just celebrated the birthday that admits her to the circle of nonogenarians. A dinner at the home of Mrs. R. G. Jackson, a near relative, emphasized the occasion. Miss Shepherd had a fall a few years ago that resulted in a broken hip, and has been unable to walk since that accident. Otherwise she is active, interested and interesting, and is 90 years young, rather than 90 years old.

Camp Owners Meet.

CHATTANOOGA, Tenn., Sept. 15. (AP)—Tourist camp owners from several states opened a two-day convention here today. It is the first convention of its kind ever held and the chief idea of the new body is to elevate standards of the business.

Majestic Rotary Electric Machine

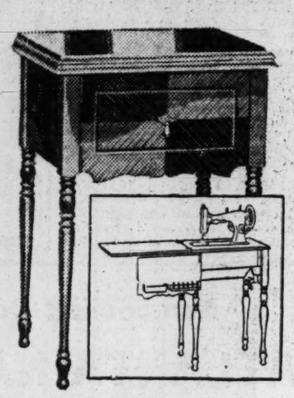

FREE

Dressmaking Course with the purchase of a New White or Domestic Rotary Machine.

Regularly $87
Formerly Sold for $125

These Are Genuine Full Rotary (Round Bobbin) Electrics, Brand-New, in Original Crates

$59

$3 Down Balance in Small Monthly Payments

If You Expect to Purchase a High-Grade Machine This Is Your Opportunity Before Prices Advance

Second Floor

RICH'S INCORPORATED

CARITHERS IS WINNER FOR SEAT IN SENATE

WINDER, Ga., Sept. 15.—H. A. Carithers, well known here as "Jack," is the victor in the contest for the state senate from the twenty-seventh district. He is sharing today with Senator-elect Russell the honors of the tribute to both home sons of whom the whole community is proud.

H. A. CARITHERS.

Mr. Carithers is chairman of the board of education of Winder, is active in business, and this is his first political venture, though his grandfather, H. A. Carithers, for many years represented Walton county in the house; his uncle, J. Y. Carithers, was senator from the twenty-seventh district, and his father, R. L. Carithers, was the first representative from Barrow county.

STUDENT SUCCUMBS TO ACCIDENT INJURIES

MACON, Ga., Sept. 15.—(AP)—Charles Le Greve, of Albany, Ga., injured yesterday when his car overturned near Reynolds, Ga., died in a hospital here today. The youth, who was en route from his home to Sewanee, where he was a student, received a broken neck in the crash.

Three companions of Le Greve received cuts and bruises in the accident.

LAW Study at Night

A legal education is the best business training. The Atlanta Law School offers a splendid opportunity to secure such an education without interfering with your present occupation. Forty-second year starts September 26th. For catalog and information address

ATLANTA LAW SCHOOL
86 Pryor St., S. W. WAlnut 6096

Farmers of Hancock Raise Big Food Crops

SPARTA, Ga., Sept. 15.—The farmers of Hancock county will harvest the largest crops of food products this fall they have grown in many years. The change to diversified farming has been almost unanimous and they are so pleased with the change that "king cotton" will never be the major money crop again. Hogs, chickens and dairy cows have been added along with the food crops, so that the coming winter will find local farmers with plenty to eat and a surplus from the sale of cotton and other farm products.

TWO BODIES TO WORK FOR MUTUAL BENEFIT

SAVANNAH, Ga., Sept. 15.—(AP)—The North Carolina Municipal Association and Coastal States Co-ordinated plan to join hands for a mutual promotional program.

A dozen mayors and officials of cities in four south Atlantic states concluded a two-day session on co-operation of the two organizations here yesterday. Meetings were held abard the yacht of M. O. Dunning, collector of the port of Savannah and Jack Dow Island.

Leaders in the meeting said several North Carolina cities not now members of the Costal States' organization, would link with it and that methods of co-operation were discussed with expectation of beneficial mutual results.

2 CAROLINIANS INDICTED IN EXTORTION PLOT

WILMINGTON, N. C., Sept. 15.—(AP)—A New Hanover county grand jury Wednesday indicted two former Wilmington city officials on charges of conspiring to extort $20,000 from Mrs. Jessie Kenan Wise, Wilmington philanthropist and society leader.

The men indicted were P. Q. Moore, former mayor, and J. J. Furlong Sr., former police chief and the county's first recorder. Both have been at liberty under bond since they were bonded to superior court in June on charges of attempting to extort the money from Mrs. Wise. Their trial was set tentatively for tomorrow afternoon.

Two notes, the first demanding $25,000 and the second $20,000, were mailed Mrs. Wise about May 30, and after a secret investigation arrests of the former officials followed.

Thomas County Judge Arrives at 92d Year

THOMASVILLE, Ga., Sept. 15. Judge William M. Jones, of the Thomas county court of ordinary yesterday entered upon the 92d year of his life. He is also serving his 30th year as judge of the court of ordinary.

When the business of his office ended for the day he drove to the near-by town of Boston, where with members of his immediate family and a few intimate friends he was the honor guest at a dinner given by his daughter, Mrs. John M. Jones.

CAROLINA GOOD-WILL SOUGHT BY SAVANNAH

SAVANNAH, Ga., Sept. 15.—At a meeting held Wednesday afternoon the directors of the Savannah Junior Chamber of Commerce planned a getting-acquainted trip to Fairfax and Walterboro, S. C., and intervening points in South Carolina. This trip is to be sponsored by the Savannah better business committee and the Junior Chamber of Commerce. It is hoped to make it on the last two days of September.

There will be a motorcade of representative Savannahians. William J. Brady, president of the Junior Chamber, will be in command, and there will be representatives of merchants and other business enterprises in the cavalcade. It is desired to get the people of South Carolina interested in Savannah and have them look upon it as their trading center.

The building of substantial steel bridges across the Savannah river has brought South Carolina towns close to Savannah. William R. Murphey, president of the Citizens & Southern National bank, and head of the better business committee, is doing all he can to arouse interest in the visiting plan.

Georgia News Told in Brief

Port News.

SAVANNAH, Ga., Sept. 15.—(AP)—Arrived: Alleghany, Jacksonville; Berkshire, Baltimore; City of Savannah, Boston via New York.

Sailed: Alleghany, Baltimore; Berkshire, Jacksonville.

To Sing Today.

McDONOUGH, Ga., Sept. 15.—The annual meeting of the High Falls singing convention will be held at historic Turner's church, in Henry county, on Friday. For almost 50 years this association has met every year in one of the four counties, Butts, Henry, Jasper or Newton. Sheriff Johnston, of Newton county, is president and J. A. Upchurch, of Turner's is official host.

Ginning Off 40 Per Cent.

THOMASVILLE, Ga., Sept. 15.—Ginning reports indicated that the cotton crop of Thomas county this year is running only about 40 per cent of the yield of 1931. John Herring, who gathers the ginning statistics for the federal government, reports bales ginned up to September 1 1,686. This compares with 4,181 ginned up to the same date in 1931.

Singing Convention.

BOWMAN, Ga., Sept. 15.—Bowman division of the Elbert county singing convention will meet with the Bowman Methodist church on Sunday afternoon. These monthly meetings draw great throngs of people and splendid leaders from northeast Georgia. W. A. Teasley, of Bowman, is president.

Dividend Declared.

SAVANNAH, Ga., Sept. 15.—(AP) Directors of the Liberty National Bank & Trust Co. declared a quarterly dividend of one and one-quarter per cent at a meeting of the board this morning. The dividend is payable October 1 to stockholders of record September 15.

NANNIE B. RICHARDSON, CHURCH LEADER, DIES

Mrs. Nannie Buchanan Richardson, prominent member of St. Mark Methodist church and a well-known Atlanta woman, died Thursday afternoon at the residence at 117 Fifth street, N. E., following an extended illness. She was 71 years of age.

Funeral services will be conducted by Dr. S. H. C. Burgin, pastor of St. Mark Methodist church, at 4 o'clock this afternoon at the Spring Hill chapel of H. M. Patterson & Son. The body will be taken to Woodville, Miss., of which she was a native, for interment in the Buchanan family cemetery there.

Mrs. Richardson was the mother of Miss Maggie May Richardson, well-known teacher in the Hoke Smith Junior High school, and of Colonel John B. Richardson, prominent United States army officer, who is attached to the adjutant general's office in Washington, D. C. She had resided in Atlanta for the last 10 years and during her residence here had made many friends throughout the city.

In addition to her son and daughter she is survived by a sister, Mrs. N. B. Therrell, of Atlanta; a grandson, John B. Richardson Jr., who is a cadet at the United States Military Academy at West Point, N. Y.; a niece, Miss Nance Williams, of Atlanta, and four nephews, J. M., F. B., M. D. and Holt Therrell, all of Atlanta.

PRIMARY DATE SET TO ELECT SOLICITOR

SAVANNAH, Ga., Sept. 15.—(AP)—The Chatham county democratic executive committee today called a special primary for September 30 to name a successor for the late Walter C. Hartridge, solicitor-general of this judicial circuit, who dropped dead last week while introducing Governor Richard B. Russell Jr. at a political rally.

His son, Julian Hartridge, who has been solicitor pro tem. for four years, announced he would be a candidate to succed his father. Julian Hartridge was appointed today by Governor Russell to serve out the term which ends January 1.

BROWN NOMINATED TO MACON JUDGESHIP

MACON, Ga., Sept. 15.—(AP)—Voters of Bibb, Peach, Houston and Crawford counties nominated Louis L. Brown, judge of the Macon superior court circuit, according to complete unofficial tabulations late today. Judge Brown was appointed by Governor Richard B. Russell Jr. to succeed the late Judge H. A. Matthews. Brown was opposed by W. A. McLellan and Sam A. Nunn.

State Deaths And Funerals

MISS MOLLIE HEFNER.

McDONOUGH, Ga., Sept. 15.—Funeral services for Miss Mollie Pauline Hefner, 20, were held on Tuesday from Bethel church, in Henry county. Rev. J. W. Fields conducted the service. She is survived by her father, I. F. Hefner, of Tennessee; one sister, Mrs. A. C. Turpip, of Henry county, and one brother, W. H. Hefner, of Tennessee.

MARGERY FANNIN.

McDONOUGH, Ga., Sept. 15.—Margery Ruth Fannin, nine, was buried at Salem Baptist church on Tuesday. Rev. Gordon L. Brooks conducted the service and interment was in the churchyard. She is survived by her parents, Mr. and Mrs. J. C. Fannin; two sisters, Mary and Annie Fannin; one brother, Jack Fannin; her grandparents, Mr. and Mrs. R. H. Crumbley and Mrs. Ollie Fannin.

RICH'S BARGAIN BASEMENT

dollar DAY!

Children's 19c Sox
Anklets, ½ and ¾ lengths. Of rayon, French lisle and soft cotton. All colors. All sizes. 3 Pairs for $1

Women's Dresses
$3.95 to $6.95 values! Of washable crepe, silk crepe and sheer silks in light and dark colors. Only 1 to a customer! Sizes 14 to 20. $1

Women's 69c to $1 Wash Dresses, 2 for $1
A special purchase! 1,000 dresses, hoovers and smocks to go at this unheard-of price! With short and long sleeves featuring circular and pleated skirts. Every garment is vat-dyed. Regular and extra sizes.

Women's New Fall Silk Dresses $5
Those smart one and two-piece styles in sheer Jericho crepe, rough cantons, plain canton crepes, georgettes and transparent velvet combinations! In brown, black and wine! Sizes 14 to 20; 38 to 48.

Friday Only! Women's Coats $9
A real Dollar Day special! Wool polo coats and fur-trimmed wool crepe coats—beautifully silk crepe lined. In tan, brown and navy! Sizes 14 to 44.

Women's Fur-Trimmed Coats $14
For Dollar Day Only at this price! Trimmed with Manchurian wolf collars and cuffs. All-silk crepe lined—of all-wool materials. In black and brown, green and red. Sizes 14 to 20; 38 to 48.

Women's $1.98 Silk Slips $1
Pure silk French crepe slips made shadow proof! Daintily lace-trimmed at top and bottom and bias-cut for snug fit. Sizes 34 to 44. In white only.

Girls' Winter Coats, at $1
All-wool polo coats in the popular double-breasted styles. Dressy coats with Alaskan lamb collars—all fully lined and interlined for warmth. In Fall shades. Sizes 3 to 6; 7 to 14.

Women's $1 Slips, 2 for $1
Hand-made—neatly hemstitched and embroidered. A few of rayon crepe, bias-cut and lace-trimmed. In white and flesh. Sizes 34 to 44.

69c Crib Blankets, 2 for $1
Warm little blankets of the Pepperell brand featuring dainty little Big Chickie patterns. With stitched borders. Size 36x50-in.

Women's $1 Pajamas, 2 for $1
Non-run and plain rayon print pajamas—in a large selection of styles and colors. Sample pieces and slight imperfections make the price so low. All sizes.

Turkish Bath Towels, 10 for $1
A soft, durable, thread Turkish towel that absorbs freely! In white with striking colorful borders. Size 18x36 inches.

Women's U'wear, 3 for $1
39c and 50c sample pieces. Of a lustrous, sturdy rayon—teddies, bloomers, vests and panties, neatly lace-trimmed. Flesh and peach. All sizes.

Fall Silk, 2 Yds. for $1
If it were not for Dollar Day these silks would be 2 and 3 times this price! Flat crepes, canton crepes, rough crepes and satin crepes in all of Fall's smartest colors. Also pastels. 1 to 4-yd. lengths.

Women's Silk Hose, 3 Prs. $1
Pure silk chiffon and service-weight hose—well reinforced at heel and toe to assure long wearing! Fall colors. Sizes 8½ to 10.

Drapery Damask, 2 Yds. for $1
Your Fall draperies should cost you almost nothing if you get these! A heavy, lustrous quality in lovely, exquisite patterns. New colors.

Women's $1 Gloves, 2 Prs. for $1
Smart fabric gloves in slip-ons and novelty styles featuring stitching and applique trim. In black and colors. Sizes 5½ to 8.

Fall Curtains, 2 Prs. for $1
Sheer, lovely curtains in Cottage Set, Priscilla and Criss-Cross styles. Plain and novelty effects. Special at this price for Friday only!

$1.98, $2.98 Wool Sweaters $1
For women and children—all-wool and silk and wool sweaters featuring lacy knit and novelty weaves in a variety of striking colors. Sizes 32 to 42.

81x99-in. Sheets, 2 for $1
Large, spacious spreads—the largest you've ever seen at this price! Sturdy, bleached a snowy white and free from dressing. Special for Dollar Day.

Children's 69c Blouses, 2 for $1
Regulation middy blouses of fine twill. Full cut for comfort. In white only. Sizes 6 to 20. At this special price offer for Dollar Day only!

81x108 Ironwarp Sheets $1
This heavy, durable quality sheet is guaranteed to give 5 years' excellent wear! Only 100, so be on hand early! Extra large size.

Girls' 98c Dresses, 2 for $1
Of these fine materials—broadcloth, Indian Head, linene and prints in a variety of solid colors. Adorable styles. Sizes 3 to 6; 7 to 14.

Men's $1 Shirts, 2 for $1
Of a strong quality broadcloth, made to fit! In color-fast solids and stripes — collar-attached styles! Sizes 14 to 17.

Toddlers' Creepers, 2 for $1
And button-on creeper suit for the tiny fellow; In white broadcloth and color-combinations! Sizes 1 to 3. All color-fast.

Men's $1.98 Wool Sweaters $1
All-wool sports sweaters in the popular slip-over styles. With or without sleeves. In a selection of colors. Sizes 36 to 42.

Infants' Handmade Wear, 2 for $1
Fine handmade batiste dresses, gowns, gertrudes and pillow tops finished with hand-embroidery! Infants' sizes to 2 years.

1,000 Women's New Fall Hats $1
Stock to be replenished at 11:00, 1:00 and 3:00! The smartest array of Fall hats you've ever seen at this price! All head-sizes, all shapes, all colors.

FOURTH ANNUAL OLD STOVE ROUNDUP!

HURRY! HURRY! HURRY!

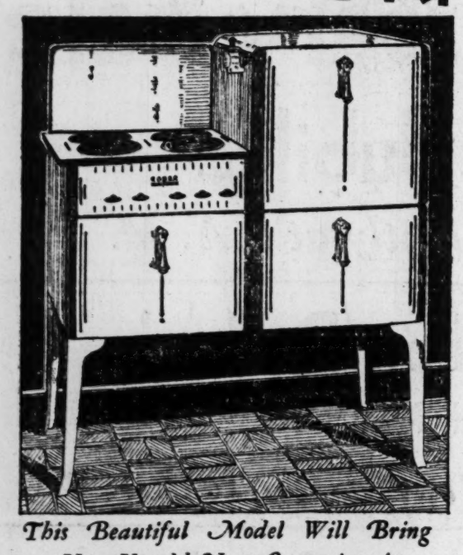

This Beautiful Model Will Bring You Untold New Convenience!

Features of this range are too numerous to mention. You must see them to fully appreciate them. We can guarantee however, that this model in appearance, quality and service outranks not only every other gas range, but every electric, oil, wood, or coal stove, at anywhere near its price.

Sale Ends Tomorrow

Don't miss this Marvelous Opportunity to get a new Roper at the LOWEST PRICE IN HISTORY—to get $15.00 allowance for your old wasteful stove!

Tomorrow is the last day. Your neighbors have purchased their new Ropers—be sure and get yours. **It is doubtful that ever again, in our generation, will such truly great values be possible.** Act NOW—and BENEFIT!

During the roundup $15.00 FOR YOUR OLD STOVE

—on the purchase of **A NEW HEAT-CONTROL RANGE.** In addition, we'll haul away the old stove and install your new Roper to existing kitchen piping FREE OF CHARGE!

Tomorrow Ends this Great Opportunity

DON'T MISS IT!!

ATLANTA GAS LIGHT CO.

By W. H. Hunter Vice Pres. & Gen Mgr.

West End East Point Rich's Decatur Marietta

15,000,000 HOUSEWIVES COOK WITH GAS

Miss Helen Everett Will Be Honored In Marietta, Ga.

Mrs. A. S. Clay, of Marietta, will be hostess at a luncheon Saturday, September 17, at her home on Atlanta street, in compliment to her granddaughter, Miss Helen Everett, of New York city, on her fourteenth birthday, and her guests will include Misses Elizabeth Fowler, Elizabeth Hodges, Suzanne Howell, Frances Brown, Adele Hancock, Elizabeth Willingham, Howard Perkinson and Jeanneane Massey.

Mrs. Philip Head, of Miami, Fla., who is visiting her mother, Mrs. J. W. Hancock, on Kennesaw avenue, and Mrs. Adrian V. Cortelyou, were among the guests at a luncheon Wednesday given by Mrs. Harold Cooledge at her home on Springdale road, Atlanta. Mrs. Head attended a luncheon last Tuesday given by Mrs. G. H. McDaniel at her home on Piedmont avenue, Atlanta.

Miss Claudia Keith entertained a spend-the-night party Friday at her home on Seminole drive in honor of a group of girls returning this week to college, and they were Misses Anita Murray, Elizabeth Pique, Nancy West, Margaret Carpenter, Mary Louise Dunn, Mae Dobbs Kincaid, Sarah Frances Tomlinson and her visitor, Miss Margaret Cohen, of Atlanta.

Miss Mary Ellen Law is spending a few days this week with Miss Notley Maddox in Atlanta.

Philip Head, of Miami, Fla., has joined Mrs. Head for a two-week visit with their mother, Mrs. J. W. Hancock.

Mrs. Walter Jervey and children have returned to their home in New Orleans, La., after a visit with their parents, Mr. and Mrs. Ben Wellons, on Powder Springs street. Mr. and Mrs. Wellons and Miss Polly Wellons returned with them for a visit.

James Holmes, of Marietta; Carroll Latimer, of Atlanta, and "Boo" Watton, of Union Point, Ga., members of University of Georgia orchestra on the S. S. President McKinley, returned home Tuesday, motoring through from San Francisco, Cal., where they landed September 6 from an oriental cruise of three months.

Miss Mattie Wall Glover, of Rome, Ga., was the recent guest of Miss Jennie Tate on Cherokee street.

Miss Jeannette Anderson has returned to Brunswick, Ga., after spending the summer with her parents, Colonel and Mrs. George Anderson.

Civic Club Reopens Vanishing Tea Series

This afternoon at 2:30 o'clock, at the Civic Club of West End, 1115 Gordon street, S. W., Mrs. R. T. Connally will be hostess at the reopening of a series of "vanishing teas" to be given by members of the Civic Club during the autumn months. Those attending will be Mesdames J. F. Bockius, Hinton Blackshear, J. S. Boardman, L. W. Bradley, T. B. Branch, C. E. Broach, W. A. Byers, C. C. Chamberlin, G. Floyd Cox, J. C. Chiles, Aris Ford, E. R. Harbin, Ellen Hargrove, L. A. Hollingsworth, Murray Howard, J. H. Hopkins, Dupree Johnson, W. W. Kilpatrick, Olivia LeGette, W. L. McCalley, A. H. McDonald, Karl Markt, W. D. Marshal, J. E. Medlock, Arthur Merrill, L. N. Moore, H. B. Nicholson, J. P. Oliver, R. H. O'Kelley, R. L. Ramsey, Carl Raper, W. L. Richard, G. A. Richardson, J. H. Savage, E. H. Smith, A. P. Stewart, T. E. Suttles, T. L. Slappey, H. M. Simpson, E. O. Thornton, M. H. Tuttle, James B. Webster, Otis Witherspoon, R. S. Womack, T. J. Hoffman, Claude Key, H. Presson, Miss Ellanor Collier and others.

Ten prizes, handpainted by Mrs. Connally, will be awarded. Assisting the hostess in distributing prizes and serving refreshments will be Mesdames G. H. Howard, T. B. Branch, C. E. Broach, W. H. Bradley, L. Z. Fleming, J. M. Griffith, Fred L. Russell and M. Herzberg.

Ann Richardson Moore Feted on Birthday.

Miss Margaret Richardson entertained Tuesday honoring her young niece, Ann Richardson Moore, on her second birthday. The young guests enjoyed interesting games and were presented with gaily-colored balloons representing ducks, chickens and dolls as favors. The birthday cake, with two candles, was decorated in tiny pink and green rosebuds.

Assisting in entertaining were Mrs. O. A. Richardson, mother of the hostess, and Mrs. C. Stewart Moore, mother of the young honor guest. Little Miss Moore wore a dainty hand-made flowered organdy of shell pink.

The guests included Mary Ann Mills, Betty Ann Shaw, Patricia Glenn, Bobby Luther, Virginia Polk, Tommy Barrett, Mrs. W. R. Mills, Mrs. R. Frank Shaw, Mrs. J. M. Polk, Mrs. Odessa Cobb, Mrs. W. J. Glenn, Mrs. Charles A. Moore, Miss Margaret Richards and others.

Miss Ruth Rowbotham Is Honor Guest

Miss Ruth Rowbotham, charming bride-elect Saturday, was honor guest at the kitchen shower and luncheon at which Mrs. H. W. Beers entertained at her home on Ponce de Leon avenue. Mrs. Beers was assisted in entertaining by Mrs. Frank Berry and Mrs. George Rowbotham. Miss Rowbotham was presented the gifts in an attractive vegetable bin.

The guests included Misses Edith Lonsdorf, Edith Chapman, Sue Burnette, Lois Elsworth, Catherine Braithwaite, Theresa Atkinson, Mary Brian, Frances Spalding, Mesdames Forest Fowler, Stuart Gould, Willard McBurney, Wilson Kemp, A. B. Fuller, Ingram Dickinson, Davant Lawton, Charles Meriwether and Cluster Willard.

Mrs. Willard McBurney was hostess at a tea Thursday at her home on Brookhaven drive, in honor of Miss Rowbotham. Assisting in entertaining were Mrs. Fleming Law and Mrs. Charles Marshall. The guests numbered the members of Miss Rowbotham's bridal party and out-of-town guests who will attend the wedding.

Miss Alston Honored.

Miss Harriett Ann Baylor entertained at luncheon yesterday at Brookhaven Country Club, honoring Miss May Birnie Alston, whose marriage to Fletcher Jordan Jr., will take place Saturday.

Covers were placed for Misses Alston, Anne Alston, Betsy Weyman, Caroline Crumley, Louise Jordan, of Greenville, S. C.; Mary Ann Carr, Harriett Grant and the hostess.

In the afternoon, Mrs. Philip Alston was hostess at an informal trousseau tea, honoring her daughter at their home on The Prado.

College Set Dance.

Members of Vanoy will entertain members of the college and younger set at a dance Saturday evening, September 17, at College hall, formerly known as Moonlight Gardens. Chaperons for the opening dance will be Mr. and Mrs. S. D. Gaston, Mr. and Mrs. J. H. Holland, Mr. and Mrs. D. C. Shears, Mr. and Mrs. Grover Robinson, Mr. and Mrs. J. W. Curry.

Given at Wren's Nest Tonight

Left to right, Martha Jester as a butterfly; Marguerite Voyles as Martha Washington, and Clementine Livingston as a nymph, in the colonial play, "The Redbud Tree," to be presented by the Margaret A. Wilson Chapter children Friday evening at the Wren's Nest at 8 o'clock. Photo by Sandy Sanders, staff photographer.

Personal Intelligence

Mrs. Arthur Kent, of Rogers avenue, is at St. Joseph hospital, following an operation.

***

Mr. and Mrs. W. R. Hoyt and Miss Elizabeth Hoyt, of Peachtree circle, have returned from a motor trip to Hendersonville and other points in the mountains of North Carolina.

***

Miss Leona Stillman is visiting relatives in Meridian, Miss.

***

Miss Maurine Stroberg has returned to Macon after a visit to her aunt, Mrs. J. H. Hunnicutt.

***

Mr. and Mrs. William Beresford will spend the week-end with Mr. and Mrs. R. L. McKenney at their home in Macon.

***

Mrs. E. B. Donaldson and Miss Gloria Donaldson are visiting Mr. and Mrs. B. J. Trawick at their home in Macon, Ga.

***

Misses Sarah Dobbs, Emily Winship and Delphine Jones left Monday for Williamsburg, Va., where they will enter William and Mary College.

***

Richard Brice left yesterday for Pasadena, Cal., to enroll at the University of California.

***

J. E. Baker, of Burlington, N. C.; Mrs. M. L. Kane, of Detroit, Mich.; Mr. and Mrs. M. O. Remond, of Lake Wales, Fla., are at the Georgian Terrace.

***

Miss Dorothy Jean Alexander leaves the latter part of September for Winter Park, Fla., where she is enrolled in the expressive arts department at Rollins College.

***

Mrs. William Franklin Stone and Miss Bessie Magill, of Tennessee, are prominent visitors in the city. Mrs. Stone is Tennessee state regent, Daughters of the American Colonists, and Miss Magill is state treasurer.

***

C. A. Brouthers and wife, Mr. and Mrs. Fanning, John H. Wryght, of New York city; Mrs. Bessie Pope Sample, Monticello, Ga.; Fredric F. deRhom, Tuxedo, N. Y.; O. C. Taffner, Tampa, Fla.; H. W. Archer, Washington, D. C.; W. P. Evans, Nashville, Tenn.; Holland Duell, of Larchmont, N. Y.; H. J. Cupper, Detroit, Mich.; Mr. and Mrs. J. D. Wilcox and son, Birmingham, Ala.; George R. Jones, Los Angeles, Cal., are at the Biltmore.

***

Miss Martha Berry, of Rome, has joined her niece, Miss Virginia Campbell, at the St. Regis hotel in New York.

***

Mr. and Mrs. George H. Jewett are in New York at the Blackstone hotel.

***

Miss Lois Combs, daughter of Dr. and Mrs. J. A. Combs, who received her master's degree from New York University last year, leaves today for New York, where she will complete the work on her doctorate degree. Miss Combs was an honor graduate of Agnes Scott, class of 1930, winning the Harold fellowship. She has also won two fellowships at N. Y. U.

***

Mrs. Katie M. Clough, of Jacksonville, Fla., is visiting relatives in this city. She will also visit in Dallas, Ga. before returning home.

***

Mr. and Mrs. Straiton Hard and young son, Straiton Hard Jr., have taken possession of their home at 26 Walker terrace, in Ansley Park.

***

Miss Catherine Carson, daughter of Mr. and Mrs. Sam Carson, leaves Monday for Randolph Macon College, in Lynchburg, Va.

***

Gladys Hanson left yesterday for New York, where she goes to take a leading part in a play, the name of which has not been divulged. Miss Hanson, in private life, Mrs. Gladys Hanson Cook, spent the summer as the guest of her father, Peyton H. Snook, her sisters, the Misses Snook, and her daughter, Miss Gladys Irene Cook, at Seven Oaks.

***

Miss Betty Shaw and Miss Martha Brady will return Saturday to Brenau College, at Gainesville, to resume their studies. As members of the Alpha Delta Pi sorority, they will reside in the sorority chapter house.

***

Mr. and Mrs. C. Griesinger and son, Frank Griesinger, who have been spending the week at the residence of Mr. and Mrs. A. W. Tolleson, 408 Ponce de Leon avenue, have returned to their home in Cristobal, Canal Zone. Frank Griesinger has enrolled as a student at the Georgia School of Technology.

Miss Brown Hostess To Oglethorpe Students

Miss Martha Brown entertained at a tea yesterday at her home, 2040 Peachtree road, for the group of new students who are entering Oglethorpe this fall.

Miss Brown was assisted in entertaining by her mother, Mrs. J. Pope Brown, Mrs. Walter Gordy, Mrs. William Fisch, Misses Martha Keys, Ruth Ward, Suzanne Memminger, Mildred Eaves, Grace Russell, Linda Cox, Marcella Luckiesh, William Starr, Jane Gaertner, Evelyn Burnes, Righton Magid, Eleanor Harrison, Frances McDonald, Mary Hubner, Sara Wilkerson, Margaret Shaw, Avery Coffin, Margaret Stovall and Russell Stovall.

Mrs. Taylor Greeted By Hadassahs

Mrs. Herbert Taylor was enthusiastically greeted when she wielded for the first time the president's gavel of the Atlanta chapter of Hadassah at the board meeting held Wednesday morning, September 14, at the Gas Company building. The officers were introduced by Mrs. Taylor. They are Mrs. M. B. Copeloff, first vice president; Mrs. Morris Frank, second vice president; Mrs. I. M. Weinstein, treasurer; Mrs. J. M. Rosenfeld, corresponding secretary; Mrs. H. Mattel, financial secretary; Mrs. M. L. Kahn, Recording secretary; Mrs. P. Koplan, assistant corresponding secretary; Mrs. S. E. Levy, parliamentarian and honorary president.

The following new board members were presented by Mrs. Taylor: Mesdames Joe Weiss, J. Cohen, J. Jacobson, S. Yudelson, J. Abelson, S. Goldberg, Jack Weiss and L. Goldstein.

Mrs. Taylor leaves for New York Saturday to attend the national convention in New York city and will represent the Atlanta chapter as official delegate. Upon her return, the first regular meeting will be held on Tuesday, October 4, at the Jewish Progressive Club. A most humorous and novel program has been arranged by Mrs. Taylor for this meeting in that she will award three prizes to the most original and least costly costume evolved by chairmen, co-chairman and officers showing their particular phase of Hadassah work.

Projects for fund raising this year were decided upon and much originality was shown by the chairmen in their plans which they will announce more fully at a future meeting. Chairmen are as follows: Donor's luncheon, Mesdames S. E. Levy and I. M. Weinstein; publicity; Mrs. M. L. Kahn, membership, Mesdames L. J. Levitas and Hyman Jacobs; infant welfare, Mrs. B. Jacobson; penny luncheon, Mesdames R. M. Travis and S. E. Goldberg; J. N. fund, Mesdames J. Jacobs and J. Friedman; resolutions, Mrs. J. M. Rosenfeld; sewing, Mesdames M. A. Greenblatt and J. Abelson; refreshment, Mesdames I. Sugarman and E. H. Lippman; outside relations, Mrs. J. J. Hellman; senior-junior relations, Mrs. S. E. Levy; shipping, Mrs. J. Friedman; cards and printing, Mrs. P. Koplin; telephone, Mrs. Jack Weiss; courtesy, Mrs. J. Yampolsky; November program, Mesdames S. Romm and M. B. Copeloff; tickets, Mrs. M. Frank; ball tickets, Mesdames I. Goldstein and M. Mendel.

Members of the board are: 1932-33, Mesdames J. Yampolsky, L. J. Levitas; Joe Weiss, J. Cohen, H. Jacobs, Joe Friedman; 1932-33-34, Mesdames H. Epstein, H. Goodman, J. Jacobs, M. Zaban, M. A. Greenblatt, S. Romm and R. M. Travis; 1932-33-34,35, Mesdames H. Mendel, J. Jacobson, I. Goldstein, S. Yudelson, J. Abelson, Max Mendel, S. Goldberg, S. Lippman and J. Hellman. Board beetings will be held on the Wednesday morning preceding the regular meeting at 10:30 o'clock.

Margaret A. Wilson Chapter Presents Play.

Margaret A. Wilson Chapter, Children of the Confederacy, will present a colonial play, "The Redbud Tree," this evening at 8 o'clock on the open air stage at the Wren's Nest, under the direction of Mrs. Lynwood Jester, teacher of dramatic art and dancing, and Mrs. M. Herzberg, director of the Margaret A. Wilson chapter.

Young ladies taking leading parts are Misses Hilda Stallings, Carolyn Woodfin Jester, Marcile Settle, Isbell Herzberg, president of the chapter, as Martha Washington; Annie Margaret Presson, corresponding secretary, as George Washington, with Mary Etta Black, second vice president; Roslyn Blumberg, Nancy Hill and Jane Asbury as colonial dames, and Martha Livingston, pianist.

Boy Scouts of America, Troop 13, under direction of Tom Brown, scoutmaster, will take part in the play and will share in the proceeds. Admission is 10 cents for children and 25 cents for adults.

Habersham D. A. R. Sews for Needy.

At the board meeting of the Joseph Habersham chapter, D. A. R., Thursday a letter was read from the Red Cross headquarters, 289 Peachtree street, requesting the chapter to aid in sewing garments for the needy. The cotton material for this purpose was donated by our government.

A committee was formed with Mrs. Warren D. White, a former regent, as chairman, and Mrs. C. H. Ashford, co-chairman. The chapter members are requested to give their service to this patriotic work one day a month for three months, on the fourth Friday of each month from 9:30 to 4 o'clock beginning Friday, September 23. Information may be secured by telephoning Mrs. White, Walnut 4'90, or Mrs. Ashford, Hemlock 1250.

Lakewood P.-T. A.

The pre-school circle of Lakewood P.-T. A. met recently at the home of Mrs. Paul Cannon, on Sawtell road. Plans were perfected for a benefit bridge to be held at the home of Mrs. C. R. Jordan this evening with Mesdames J. B. Goodwin, H. E. Thompson and W. E. Ginn, the chairmen, in charge. Prizes and refreshments will be furnished and tables are $1, the proceeds are to be used for the clinic. Mrs. B. C. Adams won the prize in the social hour contest.

Miss Hermes Jacobs Enters Shorter College.

Miss Hermes C. Jacobs, niece of Mr. and Mrs. C. E. Penuel, of Cumberland circle, motored to Shorter College, Thursday, where she enrolled as a student for the coming year.

Miss Jacobs was a popular and charming member of the graduating class of Woodberry Hall last June. At the commencement exercises she was presented the medal for the best essay in the contest held by the Atlanta chapter D. A. R., a certificate for an essay submitted on the Washington bi-centenial, and a scholarship to Shorter College.

Miss Jacobs was an honor student throughout her course at Woodberry Hall and has shown ability in literary and musical attainments.

Bible Class Anniversary.

The Mothers' and Matrons' Bible class of the Oakland City Baptist church will observe the eleventh anniversary of the class this evening at 7:30 o'clock in the church auditorium. A musical program has been arranged. An invitation is extended to all members, past members and charter members.

Paper Sale.

Frank L. Stanton P.-T. A. will sponsor a paper sale today at the school.

Daughters of 1812.

General John Floyd chapter, United States Daughters of 1812, meets at 10:30 o'clock this morning at the home of Mrs. Moreland Speer, at 210 Twelfth street, N. E. At the close of the meeting Mrs. Speer will entertain the board members at a buffet luncheon.

Stein Bloch Tailors
INTERNATIONALLY RENOWNED

Important Announcement

WE have the honor to announce our appointment as the Sole Accredited Distributors for the celebrated and internationally renowned

Stein Bloch Clothes

Fall Styles are now here. You are cordially invited to visit our Establishment and see them.

$35

STREET FLOOR

Morris Eiseman
Manager
Men's Clothing
Department

Use the South
Broad Street Entrance
to the
Men's Shop

The MEN'S SHOP

RICH'S
INCORPORATED

Delegates, Program For Girl Scouts Meet Announced

Mrs. Frank D. Holland, commissioner of Girl Scouts in Atlanta, will attend the national convention of Girl Scouts which will be held at Virginia Beach, Norfolk, Va., the first week in October, as a delegate for the local organization. Miss Catherine Park, national representative, and Miss Frances King, secretary of the regional office, whose headquarters are in this city, will also attend this meeting.

The program of social activities planned for the delegates to the 18th annual convention will include a reception at the Cavalier hotel, convention headquarters, Tuesday evening, October 4, and members of the Norfolk council will serve as hostesses. The annual banquet which is always the gala event during convention, will be held in the banquet hall of the Cavalier Friday evening at 7:30 o'clock. Mrs. Frederick Edey, national president, will preside.

From 4 to 5 o'clock Friday afternoon, following the final session of the convention, the Girl Scouts of Norfolk will present a pageant depicting the rich historic background of their section of the country, and for Saturday morning, October 7, the Norfolk council has arranged a 160-mile sightseeing tour for their guests. The visitors will leave the hotel early Saturday morning and take the coast drive to Cape Henry to see the old lighthouse erected in 1792 and the first one to be built by the United States government. At this same spot the delegates, who will come from every state in the Union, will also see the famous sand dunes. Continuing along the coast to Ocean View, they will cross by ferry to Old Point Comfort at Newport News. En route they will visit Yorktown, one of the first and oldest towns in the United States, and Williamsburg, which was settled in 1632. After luncheon in Williamsburg, the next stop will be made at Jamestown, the first English settlement on American soil, which was founded by Captain John Smith in 1607.

Styles by Annette

Here's an individual dress you'll just love for its interesting details.

It's cut rather along slenderizing lines, making it equally suited for the miss or the matron.

The draped treatment of the bodice is very smart. And don't you think the puffed sleeves, tightened at the wrist, adorable?

A satin crepe is stunning for to fashion it.

You can also use rough crepe silk, which is extremely voguish. Wool crepe would also prove a charming medium.

Style No. 779 is designed for sizes 16, 18, 20 years, 36, 38, 40, 42 and 44 inches bust. Size 36 requires 3 7-8 yards of 39-inch material with 3-8 yard of 35-inch all-over lace.

Our large fashion magazine will help you economize. It includes styles for the miss, the stout, the matron and adorable models for the kiddies. Also modern embroidery for the home, lingerie, pajamas, etc.

Price of book 15 cents.

Price of pattern 15 cents in stamps or coin. Wrap coin carefully.

Address orders to Annette Fashion Department, care The Constitution, Atlanta, Ga.

Miss Frances Boykin Elected President of Debutante Coterie At First Meeting of 1932-33 Organization at Driving Club

Officers elected by members of the 1932-33 Debutante Club at the first meeting of the organization held yesterday at the Piedmont Driving Club who were photographed at the meeting are the quartet, who include, left to right, Miss May Latimer, treasurer; Miss Fort Scott Meador, vice president; Miss Charlotte King, secretary, and Miss Frances Boykin, president. Members of the club who are pictured on the Driving Club terrace are left to right: Misses Sally Spalding, Carolyn Selden, Josephine Crawford, Jean Lucas, Liza Tway, Mary Adair Howell, Mary Meador Goldsmith, Patty Porter, Elinor Smith, Elizabeth Whitten, Gertrude Askew, Nancy Keeler, Barbara Lowe, Sue Noble, and Suzella Burnett. Miss Susan Jones, Miss Elinor Smith and Miss Constance Adams do not appear in the pictures. Photographs by Bill Mason, staff photographer.

Miss Frances Boykin, charming daughter of Mr. and Mrs. S. F. Boykin, was elected president of the 1932-33 Debutante Club at the first meeting of the club held yesterday afternoon at 3 o'clock at the Piedmont Driving Club. Other officers were elected as follows: Miss Fort Scott Meador vice president; Miss Charlotte King, secretary, and Miss May Latimer, treasurer.

Under the guidance of such able and attractive officers, the season's buds seem destined to make an enviable record. The executive ability of Miss Boykin and her extreme popularity with her associates has been fully demonstrated during her school days. She graduated from Washington Seminary, where she acted as business manager of the Missemma, school magazine, and held a number of other class and school offices. She is a member of the Pi Pi Club, of which she served as president during her senior year in high school, and she was also accorded the honor of election to the position of president of the Pan-Hellenic Council of Atlanta High School Clubs. For the past two years she has attended Hollins College, Virginia, where she was a member of the riding club and took a prominent part in school activities.

Miss Boykin has only recently returned from Lakemont, Ga., where she has spent the summer at the cottage of her parents, which is a mecca for the younger set, and where she has entertained groups of friends on a series of house parties. The debutante president possesses distinctive charm of manner and has striking brunet coloring, wearing her wavy brown hair in a modish short bob. She is tall and willowy in build, and is a graceful ballroom dancer. Her poise and tact are attributes which will be valuable to the holder of such a complimentary office.

Miss Meador, the club vice president, is the daughter of Mr. and Mrs. Robert Lee Meador and the second of three attractive sisters. Miss Meador attended Washington Seminary and is a member of the Pi Pi Club. She attended the University of Georgia for a year, during the past year trained for kindergarten work in New York, and this season in addition to the round of gayeties she will enjoy as a debutante, she will teach a kindergarten class in a private school.

Titian-haired Miss King, the daughter of Mr. and Mrs. Charles P. King, is particularly outstanding because of her exquisite coloring. She served as president of her club, the Phi Pi Club, during her senior year at Washington Seminary, and in addition filled other positions capably. Miss Latimer, the daughter of Mrs. W. Carroll Latimer, is a dainty, petite figure, admired alike by the masculine and feminine element at the gatherings where she is present. She graduated from Washington Seminary, where she was a class officer and she is a member of the Phi Pi Club. She attended Agnes Scott College following her graduation from high school and her winning personality has made her a host of friends among her contemporaries.

Miss Ida Nevin, president of the 1931-1932 Debutante Club, presided at the meeting, assisted by the other officers of her club, Miss Mamie Raine, vice president; Miss Harriett Wynne, secretary, and Mrs. Robert B. Pegram IV, the former Miss Nancy Frederick, treasurer. Twenty-one of Atlanta's outstanding young belles assembled to join the club and following the business meeting, tea was served by the club management. In addition to the officers, the debutantes present included Misses Josephine Crawford, Mary Meador Goldsmith, Patty Porter, Nancy Keeler, Sue Noble, Barbara Lowe, Liza Tway, Caroline Selden, Gertrude Askew, Elizabeth Whitten, Mary Adair Howell, Jean Lucas, Harriett Ann Baylor, Sally Spalding, Suzella Burnett, Susan Jones and Elinor Smith. Miss Constance Adams will also be a member of the club, but is still confined to her home following a recent operation for appendicitis and was unable to attend the meeting.

The newly elected president, Miss Boykin, called a meeting of the club for Monday, September 19, at 3 o'clock at the Piedmont Driving Club. Plans will be discussed for the charity to be supported by the club during the coming year, and for other activities to be sponsored by this group, in addition to the selection of committees and committee chairmen.

WOMEN'S MEETINGS

FRIDAY, SEPTEMBER 16.

General John Floyd Chapter, United States Daughters of 1812, meets at 10:30 o'clock at the home of Mrs. Moreland Speer, 216 Twelfth street, N. E.

Atkins Park Garden Club meets at 2:30 o'clock at the home of Mrs. Robert A. Moore, 1078 St. Louis place.

Executive board of Georgia division, Service Star Legion, meets at 10:30 o'clock in Rich's tea room.

Nurses' staff of Wesley Memorial hospital meets this evening in the doctors' dining room, the meeting preceded by an informal dinner.

Good Samaritan Bible class of First Baptist church meets at the home of Mrs. E. C. Davis, 309 Peachtree Battle avenue, at 3 o'clock.

Shakespeare class of 1896 meets at 10:30 o'clock at the residence of Mrs. M. L. Brittain on West North avenue.

Y. W. C. A. health education committee meets at 10 o'clock, 37 Auburn avenue, with Mrs. Turner Jones introducing Miss Frances Keller, new director.

Executive board of the Sylvan Hills P.-T. A. meets at 10 o'clock.

Y. W. A. of Saint Philip's cathedral meets this evening at 6 o'clock in the Chapter House.

Azalea Garden Club meets at 3 o'clock at the home of Mrs. W. A. Smith, 1716 Cornell. The executive board meets at 2:15 o'clock.

Grant Park Woman's Club meets at 3 o'clock in the palm room of the Georgia Power Company on South Boulevard.

Decatur Woman's Club meets in the club auditorium at 3 o'clock.

Executive board of the Hoke Smith Junior High P.-T. A. meets at the school at 9 o'clock.

Executive board of Kirkwood P.-T. A. meets at 9:30 o'clock in the school auditorium.

Phi Pis To Elect New Members.

Phi Pi Club meets Wednesday, September 21, at the home of Miss Emily Timmerman, on Harvard road. Plans for the coming year will be discussed and the new members for 1932-1933 will be chosen.

Col. and Mrs. O'Brien To Be Dinner Guests.

Colonel and Mrs. Robert O'Brien will be the honor guests Saturday evening, when Captain and Mrs. John J. London are hosts at dinner at the Piedmont Driving Club.

Invited to meet these new arrivals in military circles will be Commander S. H. Hurt and Mrs. Hurt, Mr. and Mrs. Jesse Draper, Major Reese M. Howell, Commander E. J. Gillam and Mrs. Gillam, and Commander Rufus Zogbaum and Mrs. Zogbaum, of the naval air station at Pensacola, Fla.

Mrs. Wight Feted.

Mrs. Willaford Ransom Leach was hostess yesterday at luncheon at the Druid Hills Club, in compliment to Mrs. George Wight, of Miami, Fla., the guest of Mrs. Charles Chalmers. Mrs. Charles J. Haden assisted her niece in the entertainment of her guests.

Covers were placed for Mrs. Wight, Mrs. Chalmers, Mesdames Ward Wight, Clifford Hatcher, Paul Bryan, Hugh Lokey, Malcolm Dewey, Robert Hecht, Miss Margaret Hecht; Mesdames Philip Head, of Miami, Fla.; C. L. King, Hugh Powell, Charles J. Haden, Mabelle S. Wall, Alvin F. Foster, Walter Ballard and Mrs. Leach.

For Mothers' Union.

The mothers' class of Grace church, Mrs. G. W. Phillips, president, will entertain the Mothers' Union Tuesday, September 20, at 10:30 o'clock. The mothers' department union of Sunday schools is interdenominational and Mrs. W. H. Butler, president of the union, requests that all mothers' Sunday school classes send representatives.

Mrs. Milner Honored.

Mr. and Mrs. James S. Riley were hosts at an informal supper party Sunday evening at their home in Vance avenue in compliment to their attractive cousin, Mrs. Frank M. Milner, of Pensacola, Fla., who is being entertained as the guests of her aunt, Mrs. Elizabeth T. Winship, at her home in the Ponce de Leon apartment.

Varicolored zinnias combined with other flowers adorned the table, and the guest list included members of the family.

Mrs. Winship will entertain at a family dinner party this evening at the Ponce de Leon apartments in compliment to Mrs. Milner, covers to be laid for 10.

Piano Recital.

Little Miss Frances Adkins, the nine-year-old daughter of Mr. and Mrs. F. S. Adkins, of 403 Eighth street, invited her friends to an informal piano recital at her home Saturday afternoon. A keyboard quiz, given by her teacher, Miss Eda Bartholomew, was followed by duets representing "a story in music." A short paper on the "Life of Bach" was read and the G major Minuet was played, with an explanation of its construction. The program closed with two piano solos, "The Clown Dance" and "The Saucy Robin-Red-Breast."

Miss Yancey Honored.

Miss Ann Nell Yancey was honor guest at a miscellaneous shower given Friday evening at the home of her sister, Miss Elizabeth Yancey. A book illustrating the outstanding events in the life of the bride-to-be, from her birth to her marriage, was made by the guests and presented to the honoree. The house was decorated with flowers and the color scheme was yellow and white.

The guests included Miss Yancey, Mesdames M. O. Williams, J. W. Houston, Eva Henderson, W. O. Babb, Robert Boyd, Misses Carletta Babb, Marjorie McDonald, Emily Beall, Celeste Houston, Rowena Hamilton, Mesdames Lucy Brotherton, Robert Huey, Mattie Wade, J. G. Seay, Rufus Pritchett, Minnie English, Talmadge Morefield, Misses Dolores Morefield, May Beall, Kathleen and Elizabeth Yancey and Frances Pritchett.

Miss Ruth Brooke Gives Program Tea.

Miss Ruth Brooke will give a program tea demonstrating her work in the dance at her new studio located in the Wynne Apartment hotel, 644 North Highland, Saturday, September 17, at 3:30 o'clock. Classes will begin October 3. A few talented pupils will appear on the program in groups and solos to illustrate the variety of work given in the studio, and Miss Brooke will give a number of solos.

The program will include a demonstration of the plastiques and correctives, the eurhythmic arm movements, and the various types of technique developed into dances. Pantomime dances will be given by the younger pupils. Miss Brooke will illustrate the newest form of dancing, the new German technique as taught by Wigman and Kreutzberg.

An interesting feature of the program will be authentical Indian dances by Marion Brooke, accompanied by tom-tom. Mr. Brooke has recently returned from Colorado where he was a counselor at Ralph Hubbard's ranch-camp. Mr. Hubbard is the son of Elbert Hubbard, the author, and is a national authority on Indian lore and dancing.

SOCIETY EVENTS

FRIDAY, SEPTEMBER 16.

The marriage of Miss Josephine Humphries and Wilber S. Jones will take place at 6:30 o'clock at the Haygood Memorial church.

Mr. and Mrs. Rhodes Perdue will be hosts at a buffet supper at their home on West Andrews drive, complimenting Miss May Birnie Alston and Fletcher Jordan Jr., of Greenville, S. C.

Mr. and Mrs. Charles F. Evans will entertain at a buffet supper at their home on Club drive, honoring Miss Ruth Rowbotham and Freeman Strickland.

Miss Carolina Crumley will be hostess at luncheon at her home in Ansley Park, honoring Miss May Birnie Alston.

Miss Mary Prim will entertain at a bridge-tea at her home on West Peachtree street, honoring Miss Adair McCarley.

Margaret A. Wilson Chapter, Children of the Confederacy, will present a colonial party, "The Redbud Tree," this evening at 8 o'clock on the open air stage at the Wren's Nest.

Fort McPherson Officers' Club will feature a bridge tournament this evening at the clubhouse.

Eugene Ennemoser will entertain this evening at his home on Ponce de Leon avenue in honor of his mother, Mrs. J. J. Ennemoser, of Miami, Fla.

Susannah Wesley class of Druid Hills Methodist Sunday school will entertain at a garden party in the garden of Mrs. Virgil Warren, 1449 Ponce de Leon avenue, honoring Dr. and Mrs. Hugh Harris and Dr. and Mrs. J. B. Peters. Other special guests of the occasion will be the members of the John Wesley Bible class and Dr. Hugh Harris' class.

Dr. William Nicolson, president of the Columbia University Alumni Club of Atlanta, announces a luncheon of the alumni to honor the scholarship students in Columbia College at 1 o'clock at the Piedmont hotel.

Delta Sigma Phi fraternity entertains at a dance in the main ballroom of the Piedmont hotel, honoring the rushees.

Mothers and matrons' Bible class of the Oakland City Baptist church will observe the 11th anniversary of the class this evening at 7:30 o'clock in the church auditorium.

Mrs. R. T. Connally will entertain at the first of a series of vanishing teas at 2:30 o'clock at the West End Civic Club.

Miss Kathryn Barnwell entertains at a bridge-tea at 3:30 o'clock at her home on Club drive.

Miss Dobbs Honored.

Miss Frances Word kept open house Sunday evening from 6 to 9 o'clock at her home on Lexie avenue, honoring Miss Sarah Dobbs, who left yesterday for Williamsburg, Va., where she will enter William and Mary College.

Assisting in entertaining was Miss Winship, Miss Martha Ellen Brown, Miss Emily Harrell, Miss Frances Huddleston and Miss Delphin Jones.

Miss Barnwell Hostess

Miss Kathryn Barnwell entertains at a bridge-tea at 3:30 o'clock this afternoon at her home on Club drive. She will be assisted in entertaining by her mother, Mrs. William H. Barnwell.

The guests will include Misses Ida Akers, Hilda Brown, Lawson Carter, Edith Shephard, Julia Colquitt, Laura Hill, Frances Hoyt, Julia Hoyt, Emma Middlebrooks, Robin Peeples, Helen Bell, Alice Armstrong, Elizabeth Lee, Ann Adkins, Sara Lewis and Henrietta Collier.

Reynolds-Meighan Wedding Plans Are Announced Today

Announcement is made today of plans for the wedding of Miss Wylene Reynolds and Thomas Wharton Meighan, which will be solemnized at the home of the bride-elect on St. Charles place, Saturday afternoon, September 24, at 5 o'clock. Rev. Patrick Dwight Miller will perform the ceremony. Miss Mary Alice Mitchell will be maid of honor and George O'Farrell will be best man.

Little Margaret Yarbrough, a cousin of the bride elect, will be the ringbearer. The bride-to-be will be given in marriage by her brother, Arthur L. Reynolds.

A group of close friends of the bride-elect, including Misses Margaret Coyne, Dorothy Weston, Julia Mitchell, Dorothy Ragan, Carolyn Crawford and Marian Reynolds, sister of the bride-elect, will form an aisle with satin ribbons for the wedding party.

The wedding music will be played by the bride-elect's aunt, Miss Susie Yarbrough, of Sparta, Ga. Mrs. William Scurry, a bride of August, will keep the bride's book.

Misses Hattie Mae and Dora Ewing entertained at dinner last Sunday evening at their home on Seminole avenue for Miss Reynolds and Mr. Meighan. The other guests were Miss Mary Alice Mitchell and George O'Farrell. The faculty of John B. Gordon school entertained at tea on Thursday honoring Miss Reynouds.

Misses Margaret Coyne and Carolyn Crawford will entertain at a bridge party Friday evening, September 16, for Miss Reynolds and Mr. Meighan.

Saturday, September 17, the Phi Chi Theta sorority will entertain at luncheon at Davison-Paxon's tea room for Miss Reynolds. Mrs. Patrick Dwight Miller will entertain at dinner Saturday evening, September 17, at her home on Cornell road for Miss Reynolds and Mr. Meighan.

Miss Mildred Ligon and Mrs. J. C. Atkinson will entertain at the home of Mrs. Atkinson, on Noble drive, Saturday evening, September 17, at a bridge party for Miss Reynolds and Mr. Meighan.

Mrs. A. L. Reynolds will entertain at a rehearsal party Friday evening, September 23.

FRIENDLY COUNSEL

BY CAROLINE CHATFIELD

Problems of general interest submitted by readers will be discussed in this column. Correspondence invited. Your name held in confidence. Write Miss Chatfield, care The Atlanta Constitution.

Dear Miss Chatfield: Since the first days of spring we have had relatives visiting us. My husband and I have not sat down to a meal by ourselves for five months. For some unaccountable reason every aunt, uncle, brother, sister and cousin on both sides of the house feels free to write us that they are coming for a visit and each pays a real visit. We are not rich and while we have cows and chickens and a garden, the produce is not free. We work hard and spend a great deal of money on these things which our relatives seem to think are as free as air. It is too late to stop the steady flow of guests for this season, but we want to lay our plans for next year so as to secure ourselves against a repetition of this experience. But these kinspeople have formed the habit of spending their vacations with us, and my husband and I have not decided what is the best way to beat them off. We get plenty of off-hand invitations from them to visit in town during the fall and winter months but we don't accept that sort of invitation, and we never get any other sort. Perhaps you can help us to devise some plan that will be effective without offending these self-invited guests.

MRS. D. L. T.

Answer: When people are lacking in delicacy to such an extent that they go unbidden to visit friends and relatives, there is not much danger of offending them with a gentle rebuff, such as you would administer. Just so long as you permit yourself to be imposed upon and made a convenience of, just so long will your inconsiderate relatives continue to abuse your hospitality. The housekeeper that buys from a store everything her family eats and pays a cash price for it, foolishly imagines that the housekeeper owning her own cows and chickens and her own vegetable garden is at no expense in providing for her table. The city woman doesn't see the bills for chicken and cow feed, nor the bills for seeds and fertilizer. She has no conception of the time and money and labor that must be spent on live stock and on the cultivation of the garden. She arrives for her visit when the vegetables and fruits are bearing, and she sees them picked and prepared without any thought of the trouble and expense that made them possible.

One used to hear a lot of funny stories about relatives that came to spend a week and stayed for life. These stories came out of the nineteenth century. This is the twentieth century and all the sloppy sentimentality about one's duty to one's kin, that flowered in that former time, is as passe as a hansom cab. Inviting one's self to visit relatives ought to be out of date, but since your relatives don't know this you had better be careful lest one of yours might come for a week and stay for life.

CAROLINE CHATFIELD.

Opening Dance Fetes Younger Contingent.

Members of the younger set and college contingent will assemble Saturday evening at 9:30 o'clock at Margaret Bryan's studio for the first of a series of dances to continue through the fall season. Special guests will be the college belles and college boys who will leave next week for their respective schools. The hall has been recently redecorated in a most attractive fashion and adding to the occasion will be a splendid orchestra which will furnish music.

Chaperons will include Mesdames Milton Dargan Jr., Ernest Brown, Clarence Haverty, George Gantt, Harold Rogers, Charles E. Freeman, Ronald Ransom and George Curry.

Good looks aren't always luck

Sparkling eyes and a smooth complexion depend on good health.

The beautiful woman guards against constipation. She knows this condition can cause headaches, sallow skin, dull eyes, pimples, premature aging.

Protect yourself from constipation by eating a delicious cereal. Tests show Kellogg's ALL-BRAN provides "bulk" to exercise the intestines, and Vitamin B to tone the intestinal tract. In addition, ALL-BRAN furnishes blood-building iron.

The "bulk" in ALL-BRAN is similar to that of lettuce. Within the body, it forms a soft mass, which gently clears the intestines of wastes. How much safer than pills and drugs—so often habit-forming.

Two tablespoonfuls daily—in serious cases, with every meal—will correct most types of constipation. If your trouble is not relieved in this way, see your doctor.

Serve as a cereal, with milk or cream, or use in cooking. At all grocers. In the red-and-green package. Made by Kellogg in Battle Creek

HELPS KEEP YOU FIT

:: Lydia E. Pinkham's Vegetable Compound Will Strengthen You ::

Don't give up! This medicine will pull you through

Help for Tired Wives!

WIVES get tired during these hard times. It is the wife who bears the burdens of the home. The husband comes home with less money in his pay envelope... without a job. And the wife must struggle along and make the best of things.

No wonder she becomes tired ... worn out ... nervous! And how pitiful it is to see her suffering ... when it is so unnecessary! For her suffering is caused by worry, which results in backaches, headaches, and cramps. What she needs is a tonic that will give her the strength to carry on.

If she would only give Lydia E. Pinkham's Vegetable Compound a chance to help her ... how well and happy she could be.

This simple remedy has benefited 98 out of every 100 women who have reported using it. Give it a chance and watch those headaches and backaches yield to its tonic action.

The tablets slip into a handbag as neatly as a compact. And what relief they give during those "trying times"! Try them! The world will look better to you.

Lydia E. Pinkham's VEGETABLE COMPOUND Tablets

THE GUMPS—THE SMOKE NUISANCE

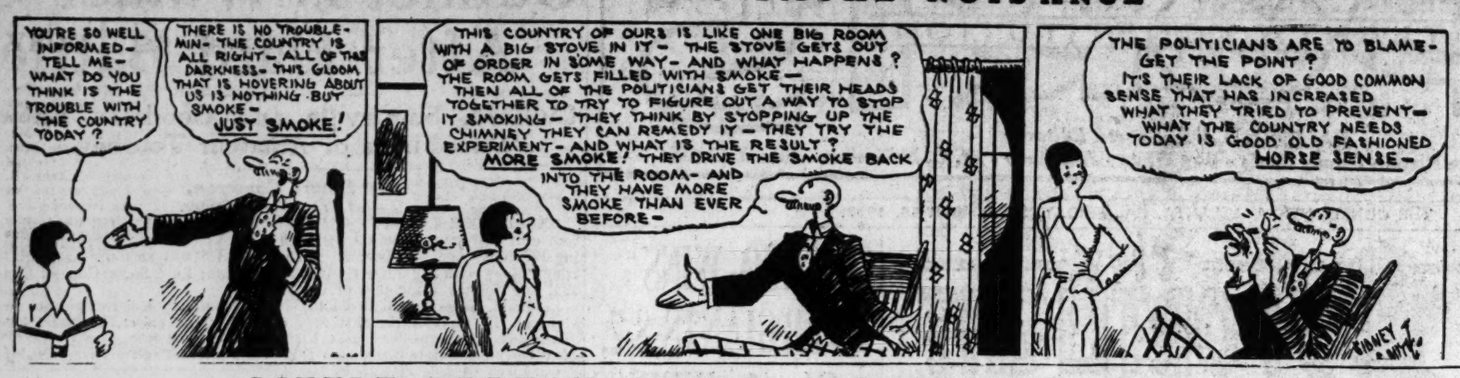

LITTLE ORPHAN ANNIE—A GIRL OF ACTION

MOON MULLINS—KAYO WANTS THE MOST FOR HIS MONEY

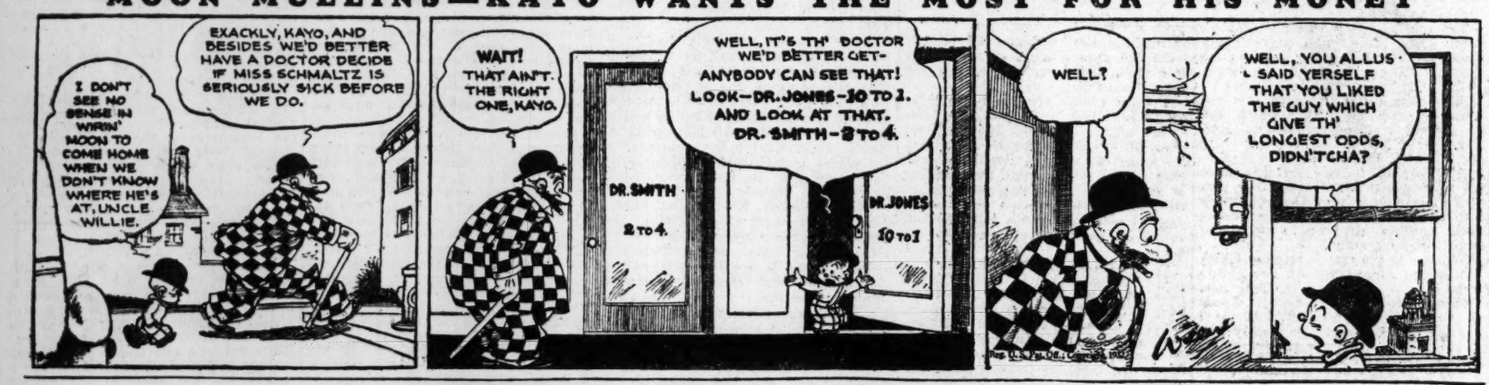

SMITTY—SHOES AND SOCKS

GASOLINE ALLEY—THE DEBATE IS ON

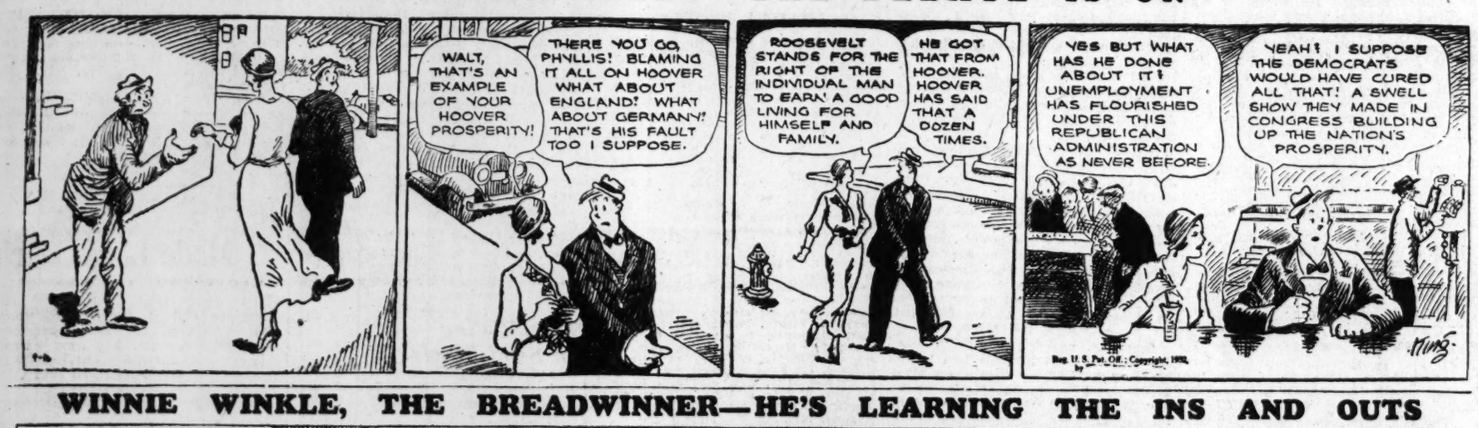

WINNIE WINKLE, THE BREADWINNER—HE'S LEARNING THE INS AND OUTS

Midsummer Madness

By Sterling North

SYNOPSIS.

Barbara (Bobby) Manners, beautiful Chicago office girl, goes away on her two-week vacation determined to forget Eddie Carlson, formerly of her office, with whom she stopped associating when she discovered his friends were of questionable reputation. At the invitation of her employer, Vincent Halloway, Chicago architect, she goes to a lodge in a wild section of Wisconsin and there meets a handsome young man who calls himself Jack Horner. She gives her name as Bobby Burns. Jack tells her he has heard the lodge is haunted. He stays at a cottage near by. He acts mysteriously. Through a secret panel Bobby discovers a subterranean apartment and, frightened, starts in a canoe across the lake. She is caught in a storm, hurts her ankle and is rescued by Jack and taken to a cabin where he tells her he loves her. At a dance Bobby sees Eddie Carlson, who fights with Jack and shoots him, inflicting a scalp wound. Jack thinks Eddie is involved in the mystery at the lodge. Jack and Bobbie receive a warning to leave the lodge. NOW GO ON WITH THE STORY.

INSTALLMENT XXIII.

With hearts beating rapidly, Bobby and Jack pushed open the heavy portals and looked into the great dark room which once had been a gay gambling and recreation room. The place seemed utterly deserted. The silence was thicker than the dust.

One thing caught Jack's attention as the light flashed about the walls. It was the doors to the outer passageway. They were now returned to their hinges. So now the outer entrances also was sealed. The intruders were taking no chances.

Hastily Bobby and Jack crossed the room, wondering what had become of the person who must have been in the cellar when the chains of the dumb waiter had brought the chilly message.

They realized that he was undoubtedly in the hidden room, and Jack, taking the light in his left hand and holding the gun in his right, made Bobby step behind him. He led her to the far wall, brushed aside the curtain and then they stared, unbelieving.

There was no doorway at all. The masonry extended in an unbroken plane across the spot where the door had once stood. Jack searched along the wall for 20 feet each way. Nowhere could he find the door.

Returning to the spot where he knew the door had been, he examined the wall more carefully with the light and found that the outline of the opening was still visible, while the smell of fresh mortar—though carefully camouflaged between the new stones—told the story. The door had been stoned up.

On one of the stones Jack and Bobby found a faint circular scratch encircling a cross—the signature on the death note.

Then, far away in the subterranean apartment, they heard ghostly laughter.

The laugh which filled the cellar with its distant and ghostly sound seemed to come from everywhere and nowhere at once. Jack, without hesitating a moment, directed the flashlight at a grilled opening high up on the wall.

For less than a second Jack and Bobby observed an indistinguishable face at the bars, then it disappeared, and there was nothing but a vacant square of darkness crossed by the iron grill.

"Who was it?" Bobby whispered. "Did you see the face?"

"I wish I'd thought in time to shoot," Jack said.

"Was that the person who was laughing?"

"I think it was," Jack said. "The acoustics of this place would account for the strange echoing and re-echoing of the daughter."

"But what does that grill have to do with the hidden room?"

"It's in an old passageway which leads . . . My Lord, Bobby, you have hit upon the explanation!"

"The explanation of what?"

"Why, the explanation of the manner in which the intruders are able to use the hidden room without coming out through the cellar. . . . I had forgotten all about that other entrance."

"What other entrance?"

"Come along. I'll show you."

They hurried back by the way they had come, locking the big door behind them. Once in the living room they stopped a moment for breath, and as they stood, holding each other's hands the clock struck four.

"Why, it's morning, sweetheart!"

"At least we are safe for a while."

"You must get some rest, Bobby. I'll stand guard below your window."

"But you were going to show me the other entrance to the hidden room."

"We can let that go for a while."

"I'll rest only if you can, Jack, but I won't have you standing guard all day trying to keep from napping."

"Maybe I can get Pete to change off with me."

"I'd rather have no one out there than Pete. . . . But, listen, what was that?"

The muffled sound of a heavy motor came to their ears and they hurried to the windows to look out over the lake.

The cove was empty, but in the lake across the point from the cove they could see, through the intervening pine trees, a long, black boat with racing lines gliding through the water like a seal. It disappeared beyond the trees and by the time they had reached the shore it was out of sight around one of the many prominences which jutted into Fawn lake.

"Hurry, Bobby, we'll follow them."

"We can't hope to catch them in the launch," Bobby protested.

"We won't try to catch them," Jack said, "we'll just do a little scouting."

They crossed the point to the cove, jumped into the launch and in a few more seconds were heading out over the quiet water. A heavy mist lay low over the water, so that visibility was often poor. The sound of the other boat was lost in the roar of their own motor.

"I have an idea which way they went," Jack said. "I'm going to head back into the inlet of the lake."

"They might corner us or run us down," Bobby protested. "This isn't safe, Jack."

"You lie low in the boat, honey. If anything starts I'll do what I can with this gun. But I don't expect a fight."

"Why do you think they headed for the inlet?"

"I have only one good guess. I think they're using one of the upper lakes to land the plane and contact the plane with this boat."

"Jack . . . you think the plane is . . .?"

"That's my guess."

The launch motor was warming now and the boat, despite its heavy construction, was plowing rapidly through the still water of the lake, leaving a long V of ripples in its wake. But strain their eyes as they would into the mist ahead, Bobby and Jack caught no glimpse of the long dark boat which they had seen through the pines.

They came at last to the inlet of the lake, which, unlike the outlet, was a slow-running stream, deep enough to float the launch easily, or any other boat of less than three-foot draft. The mist had lifted. But nowhere could they see the black speedboat.

"Shall we run through into Wolf lake and take a look, Bobby?"

"I think we ought to go back."

"But we might catch a look at their boat, or maybe the plane."

"But why would they use Wolf lake instead of this one?"

"There are half a dozen lakes in this chain," Jack explained, "and every one of them is more deserted than Fawn lake. Wolf lake hasn't even a cabin along its shore, or hadn't a few years ago. These people don't want to be seen. They circle in, avoiding the eyes of the summer colonists at Fawn lake, then sneak to the lodge in their speedboat."

"There are still a lot of things I don't understand," Bobby said, "but it seems to me we should get some sleep before we do any more investigating."

(Continued Tomorrow.)

(Copyright, 1932, for The Constitution.)

Aunt Het

"Clara was the only one o' my girls that used rouge to catch a man, an' she got one that combed his hair over a bald spot."

(Copyright, 1932, for The Constitution.)

SALLY'S SALLIES

Man needs but little here except "dough."

JUST NUTS

Lillian Mae Patterns.

ATTRACTIVE FOR SCHOOL WEAR.
Pattern 2438.

Pleats are the thing for young ones; smart contrast is the thing for young ones, too. That's what makes this frock so appealing. There's binding and topstitching to accent these details. Smaller tots will like the frock beltless. The nicest thing she could have for schoolwear. With long or short sleeves.

Pattern 2438 may be ordered only in sizes 4 to 14. Size 10 requires 2 1-2 yards 36-inch fabric and 1-2 yard contrasting. Illustrated step-by-step sewing instructions included with this pattern.

Send 15 cents in coins or stamps (coins preferred), for each pattern. Write plainly your name, address and style number. Be sure to state size wanted.

Address orders to Lillian Mae Pattern Department, care The Constitution, Atlanta, Ga.

Today's Cross Word Puzzle

ACROSS.
1 Cushions.
5 Shaft of a column.
10 Sour.
14 Mine passage.
15 Cougars.
16 A thicket: obs.
17 Part of a church.
18 Manacles.
19 Soapy water.
20 A continent.
22 Pertaining to a class.
24 Seaman.
25 Years of minority.
26 Entice.
27 Great high priest.
30 Philistine god.
31 Guides.
33 Collection of facts.
35 For fear that.
36 Close copse.
39 Great.
43 Night before a holiday.
44 Army engineer.
49 Compound ether.
51 Hebrew high priest.
53 Wallet.
54 Rocks.
56 Lightest.
58 Musical compositions.
60 Editor of The Saturday Evening Post.
61 Hibernia.
62 Workers as a class.
64 Prong.
65 Animated tune.
66 Handle.
67 Beyond land.
68 States.
69 Saint in Spanish.
70 Little home.

DOWN.
1 Straw hats.
2 Very hard.
3 Tend in different directions.
4 Unfruitful.
5 That which gives piquancy.
6 Indian arrow poison.
7 Love: Latin.
8 Throe.
9 German city.
10 Ordnance store.
11 Fortitude.
12 Blue dyes.
13 Declivity.
21 Sluggish.
23 Bow.
28 Ornamental fabrics.
29 Printing material.
32 Pronoun.
34 Roman bronze.
37 Bugle plant.
38 Thick-skinned jungle animal.
39 Ships.
40 Oregonian city.
41 Inflexibly.
42 Renters.
45 Early New Englander.
46 Explain previously.
47 Jewish cellbate sect.
48 Place of privacy.
50 Steep in liquid.
52 Water-borne.
55 Seasons.
57 Artery.
58 Wife of Abraham.
63 Masculine nickname.

Solution of Yesterday's Puzzle.

ATAS		SCRAP		ABAS										
DANA		ARARA		TALL										
APAR		NATAL		LAMA										
MASKS		MALAYALAM												
	SALPS		TAS											
DAB	MAY	DAK	APA											
ARARAT		DAL	CLAM											
MALAR	WAY	CALLA												
ABLY	PAM	HAMALS												
NAY	GAD	CAB	HAS											
	CAN	PATAS												
CATAMARAN		LAMBS												
ALAN	MANNA	PARA												
SARD	ANTAS	PLAN												
TRAY	NASSA	YANK												

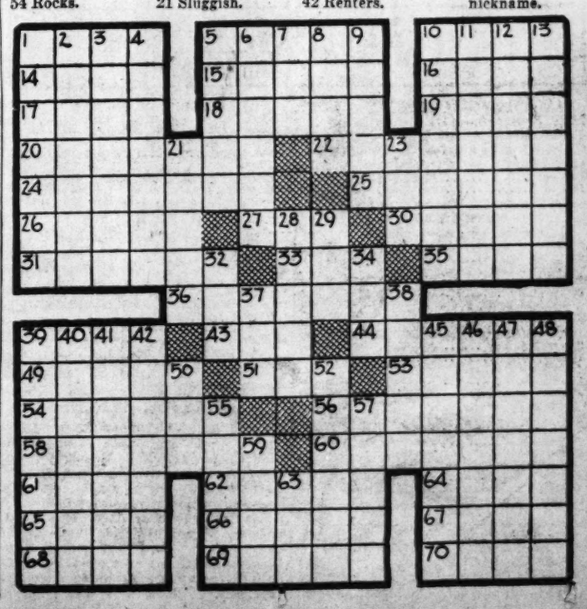

RIDERS OF THE PURPLE SAGE :: :: The Awakening :: :: :: :: :: :: By Zane Grey

In the hidden valley, ringing with the full-throated melodies of the innumerable birds, Bess was awakening as if to a new existence. Gone were all the attributes and associations of Oldring's Masked Rider. She no longer resembled a boy, even in her masculine attire. No eye could have failed to mark the rounded contours of a woman.

She had so tamed the mocking birds that they fluttered to eat from her hand as she strolled along the canyon paths or bathed in the cool stream. The haunting sweetness of her lips and eyes, that earlier had been illusive, had become a living fact. She fitted harmoniously into that wonderful setting; she was like Surprise Valley—wild and beautiful.

Bess and Venters wandered through the tangled trails of the Valley, fascinated by the abundance of wild life. Rabbits rustled in the dead brush and pattered away, the lovely valley quail constantly called from the canyon slopes.

© 1932 by The Register

On they wandered to the wild jumble of massed and broken fragments of cliff at the west end of the valley. The roar of the disappearing stream dinned in their ears. Into this maze of rocks they threaded a tortuous way.

"Oh, let us climb there!" urged Bess, pointing upward between huge abutments of broken cliff.

SPORTS
ATLANTA CONSTITUTION
RALPH McGILL, *Sports Editor.*
Grantland Rice - Clarence Nixon - Jimmy Jones - Roy White - Jack Troy - W. O. McGeehan - Alan J. Gould

Ralph MGill's Football Review

(Editor's Note: This is another of a series of articles by Ralph McGill, Constitution Sports Editor, on Southern conference football teams. Mr. McGill is now on a tour of the conference camps and will write daily articles, giving Constitution readers first-hand information about the teams and players.)

Tennessee.

KNOXVILLE, Tenn., Sept. 15.—This fellow Major Bob Neyland (pronounced Nee-land) can outdo the late Major Julius Caesar in at least one thing.

He can refuse the crown more times than Caesar. The history books go on to say that when the multitude proffered the crown to J. Caesar, he refused it thrice. And then let them place it about his ears.

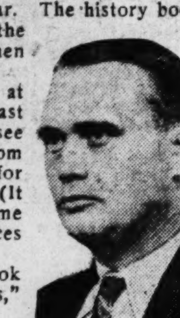
RALPH M'GILL.

The football crown of Dixie has been shoved at Major Bob Neyland and his Tennessee Vols at least a dozen times. And not only has the Tennessee coach thrust it aside but he has fled wildly from the scene, protesting loudly and largely. Just for fun I offered him the crown yesterday afternoon. (It seems most anyone can award the thing at this time of the year.) He tore down two sections of fences getting away.

"My line is too green," he says. "When I look at that line I almost cry. Look how green it is," he said.

Now, the boys happened to be clad in orange shirts and the regular type of football bloomers. They did not look green at all.

"Well, they are green," he said. "They are green under those shirts."

The backs, I suggested, seem to be plentiful and large and fast and versatile and all that sort of thing.

"Well," said Major Neyland, "the backfield may do fairly well, but you ought to see how green this line looks. Let me pull up some of their shirts so that you may see how very green they are."

The major and his assistants, Paul Parker and Bill Britton, have been up in the chips for so long that there is an inclination to rate them there every year. Any sound of the moan from Tennessee is greeted with shrieks of laughter. They just can't believe that Tennessee will have anything but a great football team.

He Can Refuse Crown But Must Admit Good Prospects.

Major Neyland can refuse the crown more times than Caesar but he can't but admit that he will have a good football team. I rather suspect it will be a great football team. Tennessee and Alabama continue to be the two best pre-season bets.

I will say this, however. A close examination revealed that the Tennessee players do not have horns and cloven hoofs. They do not breath fire. They are not supermen. But they look like a football team which can go out and do a real job of work.

Tennessee has, it seemed to me, the greatest lot of running backs in the conference.

No sooner had I set food on the greensward of Shields-Watkins field than I started protesting. "That isn't right, Major," said your old correspondent. "It isn't right at all. Bobby Dodd is down in Atlanta and here you have him up here. He's played all his allotted time and you can't keep him here."

Major Neyland looked slightly taken back and this reporter was about to launch into another tirade, when the player turned around.

It wasn't Dodd. But put this in your hat. They have a fellow there named Charley Vaughn. When we arrived on the field he had the football in one paw, gripping it like a schoolboy holding an apple. And he was dodging all bout the field with it. Suddenly he got a man free and shot him the ball, head high and straight, a perfect pass. It was Bobby Dodd's stuff all over. Fact is I never thought to see another man do it. But Vaughn can take that ball in one hand and skip all about the landscape with it. And then can pass it. He is the best passer on the squad.

And if this were not enough, other coaches being nearly mad in the search for a passer and kicker, Neyland confided that Beatty Feathers, the backfield sensation of last season, was passing even better than Vaughn and would likely do most of the passing.

Feathers Is One of South's Best Kickers.

Feathers happens to be one of the best kickers in the south. Vaughn can also kick. And what is just as important, both are excellent blocking backs. They do not, however, list Vaughn as a kicker.

The list of kickers, as rattled off by Major Neyland, was Beatty Feathers, Harvey Robinson, Deke Brackett and some other boys who were just fair.

The passers were Vaughn, Robinson, Brackett and Leo Petruzze. The latter is a whizz, about as good as Vaughn.

These fellows do not just get out there and kick and toss the ball. They are real kickers and passers with real skill.

In addition to these are some backs who, poor fellows, can do nothing but run with the football and block well. There are, for instance, John Middleton, a good fullback; Al Bayless, a fleet sophomore; Ham Anderson, Breezy Wynn, Dorsey, Kruse and some others.

It is easily one of the best backfield squads in the section south of the Mason fruit jar line and one of the best anywhere. And they lost last year McEver, Kohlhase and Allen.

Let's get the ends done with. There are Van Rayburn and Bill Shell, from last year.

And there are Murray Warmath, Lewis Pounders, Al Mark and Gene Rose. The ends are causing no creases of sorrow in the faces of the coaches. Tennessee has always had good ends. The ends will likely be stronger than last year.

"How about guards," I asked.
"Skeered," said the Major.
"How about tackles?"
"More skeered than ever."

It so happens that Herman Hickman, all-American guard, was there last season. And so was Ray Saunders, all-southern tackle. Captain Malcolm Aiken, 195 pounds, and John Franklin are the better tackles returning. Al Austelle, 215; Bob Stafford, 225, and a sophomore, Howard Baily, 190, are also trying. But the tackles won't be as good as last season. Or so the coaches fear.

They're Trying to Fill Hickman's Shoes.

Milton Frank returns as a guard. He is a steady, capable man. Howard Stewart, 195 pounds, is trying to fill Herman Hickman's shoes. Gordon Smith, a 165-pound guard, referred to "as the biggest little man" on the field, will play quite a lot. J. B. Ellis, 185, and Sophomores Hatley and Goodrich are also available.

Tennessee may not be quite as strong at guard. Hickman was an unusually great guard. But the Vols will not be weak at guard.

Sheriff Maples, a Knoxville boy, is the cener for this season. He replaces Mayer and is considered a better center. A little strength lost at the guard positions will be partially regained at center. Burt Bibbee and Jim Claxton are the reserves.

Tennessee returns but five veterans from last season. They are Van Rayburn, end; Aiken, tackle; Frank, guard; Brackett, quarter, and Feathers, fullback.

Yet the Vols will present one of the best teams in Dixie.

The Vols will be not quite as strong at one tackle and one guard as they were last season. They will miss some of Gene McEver's power in the backfield.

But with all this the Vols still present a great front.

The schedule is well arranged. The Vols meet, in the order named, Chattanooga, Ole Miss, North Carolina, Alabama, Maryville, Duke, Mississippi Aggies, Vanderbilt, Kentucky and Florida.

Up at Nashville they think Tennessee will be undefeated when they meet the Commodores in November.

Cards of Winners

BALTIMORE COUNTRY CLUB, Md., Sept. 15.—(UP)—Cards of today's quarter-final matches of the United States amateur golf championship follow:

Par out .... 444 345 443—35
Par in .... 444 354 434—35—70

MORNING ROUND.

Chick Evans vs. Jesse Guilford—
Evans, out .... 544 354 444—37
Guilford, out .... 353 343 543—35
Guilford leads, 2 up.
Evans, in .... 454 365 434—38—75
Guilford, in .... 465 444 443—38—73
Guilford leads, 1 up.

C. Ross Somerville vs. William O. Blaney:
Somerville, out ...... 454 345 433—35
Blaney, out .... 443 355 453—36
Match all square.
Somerville, in ...... 453 344 334—33—68
Blaney, in .... 444 354 344—35—71
Somerville leads, 2 up.

Johnny Fischer vs. Francis Ouimet—
Fischer, out .... 454 445 433—36
Ouimet, out .... 354 544 443—38
Fischer leads, 2 up.
Fischer, in .... 456 355 434—39—75
Ouimet, in .... 344 334 434—36—74
Match all square.

Maurice McCarthy vs. John Goodman—
McCarthy, out ...... 434 346 453—36
Goodman, out ...... 445 545 443—38
McCarthy led, 1 up.
McCarthy, in ...... 445 353 534—36—72
Goodman, in ...... 444 434 424—35—73
Match all square.

AFTERNOON ROUNDS.

Evans, out .... 445 348 444—40
Guilford, out .... 454 345 433—35
Guilford leads, 4 up.
Evans, in 545 36
Guilford, in 545 35
Guilford wins, 5 and 4.
Somerville, out .... 453 345 444—36
Blaney, out .... 464 445 444—39
Somerville leads, 5 up.
Somerville, in 444 2
Blaney, in 473 3
Somerville wins, 6 and 5.
Fischer, out .... 434 335 454—35
Ouimet, out .... 344 345 443—34
Ouimet led, 1 up.
Fischer, in .... 454 465 424—38—73
Ouimet, in .... 444 455 544—39—73
Ouimet wins, 1 up.
McCarthy, out ...... 444 345 443—35
Goodman, out ...... 444 347 543—38
McCarthy leads, 2 up.
McCarthy, in ...... 555 354 534—39—74
Goodman, in ...... 544 354 434—36—74
Goodman wins, 1 up.

TEXTILE SERIES.

CARTERSVILLE, Ga., Sept. 15.—The Supertwisters, the Atco Goodyear Clearwater Mills baseball team, and the Cedartown Goodyear Clearwater Mills team will open a post-season series of seven games on Friday afternoon at Atco. This series is being played to decide the pennant winner of the Northwest Georgia Textile league. Cedartown won the first half of the split season and Atco the last half.

ALEX POLISHES TECH'S OFFENSE IN SCRIMMAGE

Three Sophomores See Action in Line and Show Up Well.

By Jimmy Jones.

Georgia Tech's offense, with a new play being tucked in here and there, was given another airing out in scrimmage yesterday, this time against a team of varsity caliber. The freshmen were called in only for a short kicking drill at the tail-end of things.

Coach Alexander did not scrimmage his men as much as on Wednesday, taking time out intermittently to point out flaws in blocking assignments and handling the ball. He gave his offensive team the ball at midfield and let them plug with it awhile. At the conclusion of the scrimmage, the entire squad was given the "at ease" order for a blow at the shady end of the field, the weather being a bit uncomfortable.

SOPHS LOOK GOOD.

Three sophomore linemen, whose names you have been perusing in daily bulletins from the practice field, were shovel into front line action yesterday and acquitted themselves very well in the brief period the ball was in play. Clyde (Pee Wee) Williams, sophomore tackle from the "big man country" of Arkansas, was in at right tackle with Dave Wilcox, another soph, playing alongside him at right guard. Shaw, who has been converted into a center from a tackle, was snapping the ball. The husky Williams showed a lot of power in riding the opposition out, while Wilcox was knifing through very creditably. Jack Phillips, another sophomore whose 185 pounds will boost Tech's backfield average considerably when he is in there, was backing the line on defense.

That Coach Alex had an eye to this weight advantage is proved by his efforts to fit some of this bulkier first-year material in at various advantageous spots. Such men as Williams and Shaw bring the line avoirdupois registration up right sharply, considering that Tom Cain and Eddie Laws, a 200-pound tackle and guard, respectively, are on the left side of the line. Of the right guards, Wilcox and Lackey are of about equal type, inclined to be stocky and well knit.

POWER IN DRIVE.

Norris Dean, another sophomore, was at left tackle on the defensive team and had ample opportunity to feel the power in the right side of the offensive line.

From a ball-carrying standpoint, Chick Galloway and Peterson continued to show a good drive at the halfbacks. Peterson, who is running low and hard this year, has showed great improvement. The fleet Galloway, star sprinter of the track team, managed to show his heels to the field on a couple of occasions, being stopped once after a 30-yard romp when Hugh Gooding came out from defensive half to make a pretty tackle.

Coach Alexander drafted Dean as a punter at the end of the scrimmage. He and Johnny Ferguson, who appear to get more distance than any of the kickers at the Flats, took turns at booting the ball while the linemen went down to cover the kicks. Pug Boyd of the frosh had a busy time running them back.

Everett Strupper and "Pup" Phillips, two of Tech's brightest stars in other days, saw the Tech team practice for the first time this season. The expert opinion of these gentlemen was that the Tech offense is working with more versatility and power this year with the return of the reverse quarterback set. They were impressed with the variety of plays that could be run from it and the amount of concerted power Tech's rush line was throwing through the middle.

LIKES SYSTEM.

"I always liked that system," said Strupper. "It is pretty to watch and it's always hard to tell what a quarterback is going to do with the ball—pass, fake or run with it. Phillips agreed that Coach Alex was right in waiting until his material fitted the part before returning to the backfield set-up he used in '28.

Joe Westbrook, who played a guard on the last winning Tech squad, was another visitor yesterday. Give Joe credit for coining a brand-new name for General Mack Tharpe's vast army of frosh and grey devils. Joe took a survey of the multi-colored jerseys of Tharpe's men, ranging from green to flaming red, and named it the "Rainbow division." This is a much more romantic sounding term than "Grey Devils," at any rate.

TWENTY GRAND BELMONT WINNER

NEW YORK, Sept. 15.—(AP)—Twenty Grand, thundering through the stretch as in the days of his three-year-old triumphs, returned to the turf today and drove to a hard-earned victory in a mile race at Belmont Park.

The big bay colt from Mrs. Payne Whitney's Greentree stable, making his first start since his victory in the Jockey Club gold cup one year ago, was forced to stage one of his famous stretch drives to beat G. H. Bostwick's Masked Knight by a neck. Pintail and Americana were third and last, respectively, far behind.

For his initial effort as a four-year-old, the son of St. Germans was asked to pick up 127 pounds and give from seven to 20 pounds to his three rivals. Despite his heavy package the big bay turned the mile in the fast time of 1:36 4-5. His backers received the surprisingly long odds of 4 to 5.

Twenty Grand's victory overshadowed the triumph of the Arden's Farms' Quel Jeu in the nursery handicap. Running the six furlongs down the Widener straightaway in 1:10 4-5, the flashy son of High Time defeated Okapi by one and one-half lengths with Illusive third. Backers of the Arden sills received 13 to 5 while the race was worth $3,600.

CUB STOCK RISES.

During the sensational rise of the Chicago Cubs to a commanding position in the National league race stock in the club rose 20 points within 10 days.

THE SPORTLIGHT

By Grantland Rice

FIVE FARMS GOLF COURSE, BALTIMORE, Md., Sept. 15.—Some eminent sage once said that politics makes strange bed fellows.

So does the semi-final chapter of an amateur golf championship. In the dramatic battle over the Five Farms course tomorrow you will find many ages and many sections, a mixed medley of years and a wide variety of terrain.

Out of the tumult and the turmoil of today's matches, Francis Ouimet of Boston, the surviving champion, meets Johnny Goodman, of Omaha, and in the other bracket, Ross Somerville, of London, Ontario, the Canadian champion, battles over the long route with Jesse Guilford, the old Boston siege gun who has just as much powder today as he ever carried in the past.

These four golfers fought their way through fire and brimstone to reach the semi-final act of golf's big show. They left a big gallery with jumping pulses and frayed nerves before they crossed over the hill into the promised land beyond. I have never seen finer golf played on the way to one of the closing acts.

Jesse Guilford, the big trench mortar of New England, put away Chick Evans without any great strain. Ross (Sandy) Somerville overpowered Bill Blaney, of Boston and Williams College with the greatest exhibition of golf the championship has known.

But Ouimet had to go to the final green and drop a 12-foot putt to stop the wild charge of Johnny Fischer, of Cincinnati and Michigan, and Johnny Goodman barely slipped by Maurice McCarthy to win on the home green.

The scoring today was phenomenal. Sandy Somerville, who plays many games well, was 6 under even 4s for the day. Young Blaney clung to the Brilliant Canadian with everything he had, but he could not face this cyclone of pars and birdies which had no respect whatsoever for Old Man Par.

CLASSIC.

All four of today's matches were set in classic mold. They either produced amazing golf or they dug deep into tradition. One needed a motorcycle and an airplane to cover the swiftly moving scene.

There was the match between Chick Evans and Jesse Guilford, two ghosts from the far away and the long ago. I followed this same pair at St. Louis in the championship of 1921, 11 years ago. In that match the mighty hitting Guilford, with the putting touch of a Jones or a Hagen, beat Evans, 5 and 4, in the semi-final round. Guilford won by the same margin today, after a gap of 11 years, and won in the same way—by outhitting Evans 50 yards off the tee and then outputting him too decisively for Chick to have a chance.

The sands in the hour glass have slipped many a mile since these two came along. The big clock of time has known many million newcomers. More than just a few calendars have been thrown away. But here they were at Five Farms as they were nearly two decades ago—Guilford smashing his cannonading tee shots far up the course, Evans playing his mashie shots and irons in old Edgewater style—and then Guilford dominating the scene with a smoother, truer putting stroke that told the story.

OUIMET AND FISCHER.

One would have to turn back the clock and the calendar for 15 years to find a duplicate today of what the past once offered. Most of the drama of today was built around Ouimet and Fischer. On the one side you had the defending champion, now 39 years old. On the other you had the intercollegiate champion and the medal winner of this tournament, just 20 years old.

Ouimet won his first crown 19 years ago. He played in his first championship 20 years ago. He has written as much golf as Bobby Jones or Walter Hagen. He knew the big thrill of a national crown when Johnny Fischer was just 8 months old. He beat the best ball of Vardon and Ray before Fischer could lift a bottle of milk.

All day long, followed by the big gallery of the day, the veteran and the kid fought it out with a fine display of golf and a rare exhibition of nerve. Fischer at one time was three up. Ouimet, in a gallant charge, caught him. Then, in the final dash, Ouimet moved into a commanding position. When Fischer took three putts on the 15th green in the afternoon, the Boston entry stood three up and three to play. But Ouimet was beginning to slip.

FIERCE BATTLE.

The day was hot and muggy and the battle had been fiercely fought all along the way. Ouimet was trapped at the 16th and lost that hole. At the short 17th, young Fischer hit the pin with his tee shot to stop four feet away. The roar that came from the crowd shook Maryland's surrounding hills.

The tall, quiet young westerner had at least half of the excited gallery pulling his way.

So Ouimet was now only 1 up and 1 to play, and Ouimet was tiring. But you might like to hear how a champion can finish when he knows his swing is slipping. Ouimet missed his tee shot at the last hole, and caught a trap on his second. Fischer was just over the green in 2. Ouimet's third from the sand stopped 12 feet from the cup. Fischer chipped eight feet past, and here, to me, was the main draam of the day.

The somewhat weary veteran came up to his final putt, took one brief glance at the line, and then without a second's delay came through with the same old smooth, unhurried putting stroke as if there was nothing at stake. He took the putter back with the flowing motion one uses in pouring molasses from a jug. The ball rolled on its way into the cup for a 4.

IN FOUR TRAP.

On the last four holes Ouimet found four traps, but when the critical moment arrived the Boston veteran came through as only a champion can come through when the pressure is terrific—when only a cool head and a stout heart can face the issue without faltering.

Ouimet was in a perfect place to blow as he saw his winning lead cut away by the final countercharge of a great young golfer, one of the best this ancient game has ever known, for Fischer is just that good. Ouimet needed every shot he had in his bag to keep him at bay and when the time arrived, Ouimet put on his show. "That was the thoughest golf match I have ever played," he said at the finish "I had to go right down to the bottom of my soul to pull this one."

The slashing duel between Johnny Goodman and Maurice McCarthy brought out some of the best play of the day. McCarthy was around in 145 strokes—72-73—a stroke better than Johnny Goodman, but at least two breaks were against him. At the twelfth hole in the afternoon Goodman's iron shot hit well short of a deep, guarding bunker, jumped the trap and stopped in the middle of the green.

THE REAL TURN.

The real turn came at the short seventeenth, where Goodman stood one up for the first time. Here Goodman hooked to a trap as McCarthy's pitch stopped eight feet from the pin. Goodman was 12 feet short coming out but he sunk the putt for a 3 to get a desperate half and hold his narrow lead to the end. Both played fine golf all the way, two of the best rounds the championship has shown.

And now they move into the semi-final frame, where 10,000 spectators will swarm over the hills and valleys of Five Farms to see tomorrow's double duel.

All day long Francis Ouimet will swap shots with Johnny Goodman as Jesse Guilford battles with Ross Summerville, of Canada. The fates have rushed one kid after another against the fine swing and the smooth putting touch of Boston's star golfer. He had three kids to beat at Beverley a year ago. He just got by with Fischer and now here is Johnny Goodman, barring the way and out to prove that he belonged on the Walker Cup list.

AFTER OUIMET.

Goodman has beaten two Walker cup selections in his last two starts. He dropped Charles Seaver on Wednesday, and he stopped McCarthy today. Now he is after Ouimet's scalp, the commanding general of the Walker cup forces. Johnny is hitting the ball with a crisp, round swing and he is chuck full of confidence.

Three years ago at Pebble Beach he eliminated Bobby Jones in the first round by tearing in and taking the first three holes He led the amateurs in the recent open. He has

Continued on Second Sport Page.

CHICAGO WINS OVER GIANTS, 8-7, IN 11 INNINGS

Cuyler's Home Run Decides Battle; Cubs Closer to Pennant.

NEW YORK, Sept. 15.—(AP)—The Giants gave the Chicago Cubs a strenuous afternoon today before the league leaders finally came through in the eleventh inning to win, 8 to 7, and maintain their lead over Pittsburgh.

A home run by Kiki Cuyler finally decided the gam after a nip-and-tuc' battle in which Mell Ott clouted his 36th homer of the season with two out in the last half of the ninth to tie the score and each team scored two runs in the tenth.

Lonnie Warneke, the Cubs' ace pitcher, came out head at the finish to record his 22nd victory of the season after he lost a two-run margin in the tenth, the first ining he pitched. He was the fourth Cub pitcher. New York also used four with Sam Gibson being charged with the loss.

After gaining an early lead and losing it when the Giants began to hit Guy Bush, the Cubs apparently won the game in the seventh when they put over two runs on singles by Jurges, Gudat and English and a couple of outs that brought in runs. Gabby Hartnett hit for a homer in the eighth and Gilbert English duplicated the feat to leave New York only a run behind.

Pinch hits by Koenig and Hack, following Manager Grimm's single in the tenth gave Chicago what looked like another safe margin but the Giants wiped it out by nicking Bob Smith for three straight hits and Warneke for one.

CUBS 8; GIANTS 7.

CHICAGO	ab.	h.	po.	a.	NEW Y'K	ab.	h.	po.	a.
Herman,2b	6	0	5	3	Jo.Moore,lf	6	1	4	0
E.Eglsh,3b	4	1	2	3	Critz,2b	6	3	4	6
Cuyler,rf	5	2	1	1	Terry,1b	6	2	11	1
Stphnson,lf	4	1	2	0	Ott,rf	5	2	4	1
Jn.Moore,cf	6	1	5	0	Lndstrom,cf	6	0	5	0
Grimm,1b	6	3	13	0	Hogan,c	3	2	1	1
Hartnett,c	4	2	3	2	zAllen	0	0	0	0
Jurges,ss	4	1	2	6	Healey,c	2	1	0	0
Koenig,ss	1	1	0	3	G.English,ss	5	2	2	1
Bush,p	2	0	0	2	Vergez,3b	5	2	1	3
xGudat	1	1	0	0	Fitzsmns,p	3	1	0	2
Yerkes,p	1	0	0	0	zzFullis	1	1	0	0
xxHack	1	1	0	0	Hoyt,p	0	0	0	0
Smith,p	0	0	0	0	zzzLeslie	1	0	0	0
Warneke,p	0	0	0	0	Gibson,p	0	0	1	0
					Bell,p	0	0	0	0
Totals	45	14	33	20	Totals	49	17	33	15

xBatted for Bush in seventh.
xxBatted for Yerkes in tenth.
zRan for Hogan in sixth.
zzBatted for Fitzsimmons in eighth.
zzzBatted for Hoyt in tenth.

Chicago ....010 100 210 21—8
New York ....000 111 011 20—7

Runs, Herman, Cuyler 2, J. N. Moore, Grimm, Hartnett, Jurges, Koenig, J. O. Moore, Terry, Ott, Allen, Healey, G. English, Leslie; errors, E. English, G. English; runs batted in, Hartnett 2, Lindstrom, Crit 2, Vergez 2, Herman, Cuyler 2, Ott, G. English, Koenig, Hack; two-base hits, J. N. Moore, Critz 2, Koenig; home runs, Hartnett, G. English, Ott, Cuyler; stolen base, E. English; sacrifice, Hartnett; left on bases, New York 10, Chicago 10; base on balls, off Fitzsimmons 3, Bush 1, Hoyt 2; struck out, by Fitzsimmons 1, Yerkes 1; hits, off Bush 10 in 6 innings, Yerkes 3 in 3, Smith 3 in none (none out in tenth), Warneke 1 in 2, Fitzsimmons 9 in 8, Hoyt 3 in 2, Gibson 2 in 1-3, Bell none in 2-3; wild pitch, Bush; winning pitcher, Warkene; losing pitcher, Gibson. Umpires, Quigley, Klem and Reardon. Time, 2:25.

PIRATES 3; BRAVES 2.

P'BURGH	ab.	h.	po.	a.	BOSTON	ab.	h.	po.	a.
L.Waner,cf	5	3	2	0	Mar'ville,2b	4	0	2	3
P.Waner,rf	5	2	3	0	Urbanski,ss	4	0	5	8
Co'rosky,lf	4	0	5	0	Jordan,1b	5	2	15	0
Traynor,3b	4	1	2	2	Sch'm'ch,rf	4	1	1	0
Suhr,1b	4	1	9	0	Berger,cf	4	3	3	0
Piet,2b	4	2	1	5	Holland,lf	3	1	0	0
Vaughan,ss	3	2	2	0	Walters,3b	3	1	0	1
Finney,c	2	0	3	0	Moore,3b	1	0	0	1
Meine,p	4	1	0	2	Spohrer,c	3	0	1	1
					Betts,p	2	0	0	1
					zLeach	1	0	0	0
					Seibold,p	0	0	0	2
					zzClark	1	1	0	0
Totals	35	12	27	9	Totals	35	9	27	17

zBatted for Betts in seventh.
zzBatted for Seibold in ninth.

Pittsburgh .... 110 100 000—3
Boston .... 000 000 020—2

Runs, L. Waner, Piet, Vaughan, Urbanski, Jordan; runs batted in, P. Waner, Meine, Vaughan, Berger, Holland; two-base hits, L. Waner, P. Waner, Vaughan 2, Suhr, Jordan; three-base hits, L. Waner, Jordan; sacrifice, Finney; double plays, Piet to Suhr, Maranville to Urbanski to Jordan, Urbanski to Maranville; left on bases, Pittsburgh 8, Boston 10; base on balls, off Meine 4, off Betts 2; struck out, by Meine 3, by Seibold 1; hits, off Betts 10 in 7, off Seibold 2 in 2; losing pitcher, Betts. Umpires, Donnelly, Rigler and Moran. Time of game, 1:42.

PHILS 7; REDS 4.

CIN'NATI	ab.	h.	po.	a.	P'D'PHIA	ab.	h.	pa.	a.
Gr'tham,2b	5	1	4	2	G.Davis,cf	5	4	3	0
Douthit,cf	2	1	3	0	Bartell,ss	5	3	2	2
Hendr'k,1b	5	1	5	3	Klein,rf	5	3	3	0
Herman,rf	4	2	3	2	Hurst,1b	4	3	12	3
Roettger,lf	4	1	1	0	Whitney,3b	3	1	0	1
Lombardi,c	4	2	4	0	Lee,lf	4	1	3	0
Mor'sey,3b	4	1	1	3	V.Davis,c	2	1	2	1
Durocher,ss	4	1	3	4	Mallon,2b	4	0	2	3
Benton,p	1	0	0	2	Elliott,p	2	1	0	2
xHafey	1	0	0	0	Liska,p	2	0	0	2
Kolp,p	0	0	0	0					
Totals	34	10	24	16	Totals	36	17	27	14

xBatted for Benton in 8th.

Cincinnati .... 030 010 000—4
Philadelphia .... 210 012 10x—7

Runs, Douthit, Herman, Lombardi, Morrissey, G. Davis 2, Bartell, Klein, Hurst, Mallon, Elliott error, Mallon; runs batted in, Hurst 2, Bartell 2, Klein, G. Davis, Lee, Lombardi, Grantham 2, Herman; two-base hits, Grantham, Bartell 2, Hurst, G. Davis, Lee, Klein; home run, Klein; sacrifice, Roettger, Benton, Whitney; double plays, Durocher to Grantham to Hendrick, Whitney to V. Davis to Hurst, Morrissey to Grantham to Hendrick; left on bases, Philadelphia 8, Cincinnati 11; base on balls, off Elliott 2, Liska 4, Benton 2; struck out, by Benton 1, Kolp 1, Liska 1; hits, off Elliott 7 in 4 innings, off Liska 3 in 5 innings, off Benton 15 in 7 innings, off Kolp 2 in 1 inning; winning pitcher, Liska; losing pitcher, Benton. Umpires, Stark and Pfirman. Time, 1:41.

CARDS 3; DODGERS 0.

ST. LOUIS	ab.	h.	po.	a.	BR'KLYN	ab.	h.	po.	a
Reese,2b	5	1	3	2	Taylor,cf	4	0	4	0
Martin,3b	4	0	0	0	Stripp,3b	3	1	2	2
Pcc'elli,lf	4	1	2	0	O'Doul,lf	4	0	0	0
Collins,1b	4	2	10	0	Frdrick,rf	4	1	4	1
Medwick,cf	4	3	2	0	Cucc'ello,2b	2	0	2	0
Flowers,ss	4	1	3	2	Wright,ss	2	0	1	3
Blades,rf	4	0	6	0	Clancy,1b	2	0	7	2
J.Wilson,c	4	1	1	1	Lopez,c	3	0	5	1
Starr,p	2	1	0	3	Vance,p	1	0	2	1
					xSeibert	0	0	0	0
					Thomas,p	0	0	0	0
					xxL.Wilson	1	0	0	0
					Quinn,p	0	0	0	0
Totals	35	10	27	8	Totals	26	2	27	10

xBatted for Vance in sixth.
xxBatted for Thomas in eighth.

St. Louis ....011 001 000—3
Brooklyn ....000 000 000—0

Runs, Puccinelli, Collins, J. Wilson; error, Wright; runs batted in, Collins, Reese, Medwick; two-base hits, J. Wilson, Medwick 2; home run, Collins; stolen bases, Flowers 2; sacrifices, Starr, Wright; double plays, Frederick to Wright, Stripp to Clancy, Flowers to Reese to Collins, Collins (unassisted); left on bases, St. Louis 7, Brooklyn 4; base on balls, off Thomas 1, Starr 4; struck out, by Vance 3, Thomas 1; hits, off Vance 8 in 6 innings, Thomas 1 in 2, Quinn 1 in 1; losing pitcher, Vance. Umpires, Barr and Magerkurth. Time of game, 1:41.

CHICAGOANS.

Approximately 90 per cent of Northwestern University's 1932 football squad will be players from the Chicago district.

Ouimet Is Winner After Hard Battle

Guilford, Somerville and Goodman Enter Semi-Finals of Amateur Tourney.

By Stuart Cameron,
United Press Sports Editor.

BALTIMORE COUNTRY CLUB, Maryland, Sept. 15.—(UP)—A nine-foot putt that went down on the 36th green saved Francis Ouimet's golfing life today and he advanced to the United States amateur's semi-final round along with big Jesse Guilford, of Boston; Ross Somerville, of Canada, and Johnny Goodman, of Omaha.

Ouimet, bespectacled Brookline (Mass.) veteran, had to fight for his victory. He was playing that very elegant young golfer, long and lean Johnny Fischer, who lives in Fort Thomas, Ky., and who, as a University of Michigan undergraduate, won this year's intercollegiate championship.

Outdriven on hole after hole, Ouimet's irons served him well, and his putting was true enough to give him a triumph by the narrowest golfing margin, 1 up on the final hole. Theirs was a soul-stirring show. Most of the crowd of 4,000 which raced around the Five Farms layout in search of the thrills the national always produces followed Ouimet and Fischer on each of the 36 holes played.

BATTLE.

Like Ouimet, Goodman, the tenacious Nebraskan who on at least one occasion rode a cattle-car to a golf tournament, had one of those ding-dong battles, and he also won by 1 up, eliminating thick-set Maurice McCarthy, of New York, former holder of the intercollegiate championship.

Guilford and Somerville had it easy.

The "siege gun" of golf, Big Jesse, banked out a 5-and-4 decision over Chick Evans, twice holder of the national title, and who, in 1916, held both the amateur and open awards.

Evans' putter, the club that has given him plenty of headaches, played him false often, and it cost him the deciding hole, the 32nd. He had a miserable time on the long, dog-leg sixth hole of the course and the 24th of their match. He draped his first drive around the large red barn that marks the turn of the dog-leg. His second was also wrapped around the eaves of the barn and Chick told Jesse that he was giving up on that hole and they marked down an 8 for the Chicagoan.

Somerville, who tonight was established as a real threat for the title, eliminated the sole surviving dark horse, Bill Blaney, from Boston, who plays golf right-handed and who used to play hockey and baseball from the other side.

Blaney led by as much as two holes during the early part of their match, but beginning after the 14th had been played, the Dominion star was never headed. Somerville was three up after Blaney went out of bounds on the 20th, four up because he putted six feet for a birdie three on the 21st, and five up after winning the 22nd in par after Blaney three-putted. A 10-foot putt for a birdie two on the intriguing 31st hole ended the match.

PENALTY STROKE.

Fischer was ahead of Ouimet or even with him at every one of the morning round holes. He was as much as three to the good after they had played ten. But Johnny was given a penalty stroke on the 12th because he addressed the ball improperly, and he lost that hole. He also lost the 15th by skidding a stroke over par. This brought the match to level, and they were still even when they ate lunch.

Ouimet had a real break on the 19th where Fischer's putt dropped Francis' ball for a birdie 3 and a win. Johnny came back strongly, however, and rammed down a 50-foot putt for a birdie 3 on the 20th. Again the match was even. Fischer got a 10-footer for a birdie 3 on 23d, and this put him into the lead. But he three-putted the 26th to lose this advantage, and Ouimet went one up when the gum-chewing John missed a three-footer on the 27th.

Ouimet was not headed after that, nor was the match again even. Ouimet had become three up at the 33d. But he was trapped on the 34th and was two up with two holes to play. Johnny hit a great shot from the tee of the short 35th. The ball hit the pin on this 155-yard hole. It glanced off to lie slightly more than five feet away. Johnny got his birdie two, and was one down with one hole to play. Both found trouble on the final hole. Fischer's drive was off line and in the rough to the left. Ouimet's drive was much shorter and he plumped his second into the trap at the right of the green. Fischer, coming out of the rough, hit the upper corner of the green and skidded into the thick grass on the down slope on the far side from the tee. Ouimet was away and placed his explosion shot nine feet from the pin.

Fischer clipped up to lie seven feet away. Ouimet made the putt and the youngster who won the medal with a record-equalling 142 had been put out of the tournament.

They'll Play In Semi-Finals.

BALTIMORE COUNTRY CLUB, Md., Sept. 15.—(UP)—Two former champions, Francis Ouimet, of Brookline, Mass., and Jesse Guilford, of Boston, today reached the semi-final round of the national amateur golf championship along with Ross Somerville of Canada, twice holder of the Dominion title, and Johnny Goodman, of Omaha, Neb.

The results of today's quarter-finals:

Guilford defeated Chick Evans, of Chicago, 5 and 4.

Somerville defeated Bill Blaney, of Boston, 6 and 5.

Ouimet defeated Johnny Fischer, of Fort Thomas, Ky., 1 up.

Goodman defeated Maurice McCarthy, of New York, 1 up.

Guilford will play Somerville and Ouimet will play Goodman in tomorrow's semi-finals.

BEAUMONT WINS SECOND GAME

BEAUMONT, Texas, Sept. 15.—(AP)—Beaumont's hustling young Exporters, scenting their first title bunting, took a commanding lead in the playoff series for the 1932 Texas league championship here today when they shelled five Dallas hurlers for 15 hits and a decisive 9-to-6 victory to make it two straight over the upstate mavericks. The Exporters, first half titlists, need but one more win over the Steers, second half champion, to clinch the 1932 crown.

Friday will be an off day, but hostilities will be resumed under the arcs in Dallas Saturday night. If a fourth game is necessary, it will be played in Dallas Sunday, and should a fifth be needed, a flip of a coin will determine the game site.

Izzy Goldstein went the route for the Exporters, but in nearly every inning the big Jewish right-hander was in trouble, only classy fielding saving the game for him. Hal McKain started for the Steers, but gave way to Whitehead in the first round. McCabe, Garland and Minogue followed in quick order. Whitehead being charged with the loss.

Paul Easterling and Freddie Tauby, who each drove in four runs, led the Exporters' attack with three timely hits each. Holley cracked out four as his contribution.

Dallas .... 300 100 002—6 11 4
Beaumont .... 302 400 00x—9 12 2

Whitehead, Garland and McMullen; Goldstein and Reiber.

SHIVER REPORTS, TAKES CHARGE OF ENDS' PLAY

Georgia Players Prepare for First Scrimmage on Saturday.

ATHENS, Ga., Sept. 15.—The morning sun had just begun to cause beads of perspiration to form on the brows of Georgia's warriors on Sanford field when in strolled Chick Shiver, missing coach of the Bulldogs. Clad in a sweat shirt and a pair of long white flannel underthings, the kind grandpa used to wear, Coach Shiver, whose summer has been spent in knocking baseballs out of the park of Montreal, immediately assumed charge of his ends, though somewhat tired after the long trip from Canada. Vernon Smith, another of Georgia's al-American ends, will be Coach Shiver's assistant at the job of turning out capable flankmen.

End Coach Shiver began getting his ends together and making a hasty appraisal of them. The ends, along with the remainder of the team, must go through their first scrimmage Saturday, and he wants them to be in condition. Missing from the initial fall scrimmage for the first time in three years will be Vernon (Catfish) Smith, now coach, and Weddington Kelly, the two regulars last fall.

VETERAN ENDS.

Mack Crenshaw and Freddie Miller are the veteran ends. Dick Maxwell and Roy Collier were reserves last fall. Sophomore prospects are Hugh O'Farrell, Charley Tubbyville and Garner. Graham Batchellor was converted into end and is now trying his hand at that position. They are a goodly lot, but they do not appear ready, as yet, to take their posts for the opening game.

Changing his mind about a punt formation scrimmage, Harry Mehre took advantage of a balmy afternoon to give his squad an hour and a half of intensive drilling. The ends practiced getting down under punts. The backs worked on their pass offensive this afternoon. The punt formation scrimmage will be held Friday.

Something in the nature of a scrimmage was the workout that Coach Mehre gave his guards and tackles. The guards and tackles were made to act as though they were really in a game. Two guards, two tackles and a center lined up as though they were a team. The guards, another center faced them. When the ball was snapped it was the duty of the three on defensive to get past the man on offense and grab the man with the ball. Sometimes they did that. Very often they did not.

STANDOUTS.

Standouts in the tackle-guard-center workout were Ed Davis and Bull Cooper, veteran tackles, and Vason McWhorter, senior center. The half-hour session of mock scrimmage left most of the boys gasping for breath, since it was the first hint of a scrimmage they've had thus far.

Milton (Red) Leathers, one of the far-famed red-headed guards, was down in uniform this afternoon, but only for the purpose of aiding a bit with the coaching. Leathers will return to school this fall for his degree as will Spurgeon Chandler, when the baseball wars are over.

John West, promising sophomore guard candidate, left for Dawson Springs, Ky., today to attend the funeral of his father, J. H. West Sr. West is expected to return to Athens early next week.

Jerry Dalrymple Made Line Coach

LAFAYETTE, La., Sept. 15.—(UP)—Jerry Dalrymple, twice All-American end at Tulane University and captain of the 1931 champion Green Wave team, has been named line coach at Southwestern Louisiana Institute, it was announced today.

Tigers Go Down For Third Time In Series of 1909

The Tigers, beaten in the two previous world series, thought their hour had struck in 1909. The hated Chicago Cubs had failed to win the National league pennant and, instead, the Pittsburgh Pirates faced the Detroit team, third time American league champions.

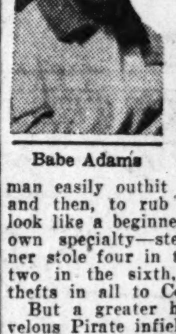
Babe Adams

The series was eagerly awaited for it promised a great battle between the greatest batters of their respective leagues—Hans Wagner, king of National league batsmen, and Ty Cobb, ace of American league hitters.

Wagner won. The Flying Dutchman easily outhit the Georgia Peach and then, to rub it in, made Cobb look like a beginner at the Georgian's own specialty—stealing bases. Wagner stole four in the third game and two in the sixth, committing seven thefts in all to Cobb's two.

But a greater hero than the marvelous Pirate infielder, in the eyes of the fans, was the rookie pitcher, Charles (Babe) Adams, who won three games. When Cobb stole home on him in the very first inning of the first game everyone expected the rookie to blow up but the Babe was an icicle. Unruffled, he cut down the Detroit batters in later innings while Wagner, Tommy Leach, Fred Clarke and Bob Byrne hammered out enough runs to win 4-1.

For the third year the Tigers failed to win a world series.

1909 SERIES SUMMARY.

Oct. 8—Pittsburgh, 4-1.
Oct. 9—Detroit, 7-2.
Oct. 11—Pittsburgh, 8-6.
Oct. 12—Detroit, 5-0.
Oct. 13—Pittsburgh, 8-4.
Oct. 14—Detroit, 5-4.
Oct. 16—Pittsburgh, 8-0.
Leading batter—Ed Delehanty, Detroit, .346.
Leading pitcher—Babe Adams, Pittsburgh. Won 3, lost 0.

L. S. U. Football System Is Revised by Jones

BATON ROUGE, La., Sept. 15.—(AP)—Complete revision of the Louisiana State University football system by Captain Lawrence "Biff" Jones, former coach at West Point, has brought new enthusiasm to Tiger supporters.

The new mentor, who succeeded Russ Cohen as L. S. U. football coach, has transplanted much of the Army system to southern soil, but refuses to theorize on its possible effect on the season's record.

"You can never tell about a race horse or a football team until you see it run," he said.

When asked what he thought of the Tigers' chances in the first two games of the season with the powerful Texas Christian and Rice elevens, the coach said:

NO SAVING UP.

"I don't know how good we're going to be, but this is one thing I know. We're going to take each game as it comes and try to win it. There'll be no saving this or that player, or the squad, for any particular game. Why pass Babe Ruth (Texas Christian) when you have to pitch to Lou Gehrig (Rice)?"

The new coach startled the southern football world recently when he brought his men out to practice twice daily—once in the morning before classes and again in the afternoon after school routine. He believes in hardening his men without unduly subjecting them to the rigors of the southern sun.

"Biff" is modeling a new team around such veterans as Jim Malone, center; Roy Wilson, end; Neil Mixon, half, and Joe Brown, guard. Billy Butler, Sidney "Snakey" Bowman and Tom Smith, all backfield stars of the past year, will have to be replaced.

TRIPLE THREAT HOPE.

Coach Jones pins great hopes on a 200-pound triple threat newcomer, Bert Yates, who has been showing up in great form in pre-season practice. Bill Lobdell, Neil Mixon and Junior Bowman will also be moulded into the new backfield.

In Jack Torrance, a giant lineman who towers inches above his fellow players, the coach believes he has a great potential offensive and defensive power. Torrance's tremendous but agile bulk amazed easterners when L. S. U. played Coach Jones' former team at West Point last year.

The team is being drilled in every department, with particular emphasis on the "lost art" off stiff-arming, blocking, tackling and broken field running. Jones is teaching his men the old West Point or Warner system.

The schedule:

September 24—Texas Christian at Baton Rouge.
October 1—Rice at Houston.
October 8—Spring Hill College at Baton Rouge.
October 16—Mississippi State at Monroe, Louisiana.
October 22—Arkansas at Shreveport.
November 5—South Carolina at Columbia, South Carolina.
November 12—Centenary at Baton Rouge.
November 26—Tulane at Baton Rouge.

WON'T RETURN

Junna Bolla, former Rugby football player, who assisted with coaching at Tuskegee Institute last year, will not return this season.

Prep Rules Meet Is Real Success

Everett Strupper and Pup Phillips, widely known Atlanta football officials, were so well pleased with their first prep "clinic" on interpretation of the rules held at the Tech High-Boys' High gym Tuesday night that they make it an annual affair.

A great number of prep and high school coaches attended the meeting. Strupper and Phillips will begin soon a very busy season of officiating at major college games. Among their earlier assignments is that between Alabama and George Washington University at Washington, D. C., October 8.

Anderson and Ward On Buckhead Card

Bob Anderson, Buckhead, will make his second appearance before the Buckhead fans tonight when he meets Bill Ward, grappler from Marietta, in the feature match on the regular weekly wrestling and boxing card presented every Friday night in the Buckhead gymnasium, 200 Pace's Ferry road. The card will start promptly at 8:30 o'clock sharp.

In the semi-windup, John Dameron, Atlanta wrestler, matches holds with Bobby Terrell, of Texas, a newcomer to these parts. Wesley Brownlee, Atlanta, who went to the Olympic tryouts in 1925, will oppose Vienson Brown, Atlanta, in the 30-minute opening match.

Jack Newsome, young battler of Marietta, will headline the boxing card, in an eight-round bout, with Blue Goose Norris.

Londos To Return Here September 20

Henry Weber will follow up his opening indoor wrestling show in a big way Tuesday night, September 20, at the city auditorium when he presents Jim Londos, world's heavyweight champion, against Jim Clinkstock, young Indian, who has had a sensational rise here. It will be Londos' first visit here since midsummer.

A semi-final which ranks in class almost with the main go features George Zaharias, the Greek master showman, and Paul Jones, hook scissors king. Despite the election interest, Weber's first indoor show drew a fine audience.

Jockey Killed, Six Injured In Pileup

READING, Pa., Sept. 15.—(AP)—One jockey was killed and six others were injured, two of them seriously, when eight horses and riders fell in a tangle of flying hoofs and legs during a five-furlong race today at the Reading fair.

The dead jockey was Roy McCrann, 27, of Elizabeth, N. J. Physicians said they believed his neck was broken.

The others injured are Paul Kefove, Washington, D. C., concussion of the brain, serious; D. Williams, of Philadelphia, serious back injuries; Jimmy Harrison, Wheeling, W. Va., fractured shoulder and cuts; Horace Murdock, of Media, Pa., fractured arm and collarbone; John Ryan, of Philadelphia, fractured ribs, and L. Dunlap, of Virginia, minor injuries.

The accident happened during the first race of the afternoon when McCrann's mount, Eleston Lass, went to his knees at the far west turn of the track and then toppled over. McCrann was in third place at the time and the seven horses and riders behind fell over the prostrate animal.

SMITHIES PLAY ETOWAH TONIGHT AT BALL PARK

Tech High Team to Usher in Atlanta's Prep Season.

By Jack Troy.

The village Smithies, strong as iron bands and a thousand times more flexible, meet Etowah High, of Tennessee, in the opening football game of Atlanta's prep season tonight at 7:30 at Ponce de Leon park.

Coach Gabe Tolbert yesterday ushered the village Smithies through their final workout before the game. The football standard bearers of Tech High were ready.

Etowah was a set-up for the Smithies of 1931. They rode out of Tennessee with a 52-to-13 victory. Boyd, Street and Beard, the three musketeers of the team then, were responsible, particularly Boyd. Pug scored four touchdowns and added a couple of points after touchdown. Gone are these three stars.

DIFFERENT LINEUP.

Tonight's Smithie lineup will be almost entirely different from that which crushed the Tennesseeans last year. It may be entirely different.

The following eleven will probably start for Tech High tonight:

Bonner, left end.
Hinson, left tackle.
Holcomb, right guard.
Smith, center.
McGaughey, left guard.
Barrow, left tackle.
Eaves, left end.
Scarborough, quarterback.
Perry, left halfback.
Flatau, right halfback.
Doyal, fullback.

The phantom of tonight's gridiron opera is expected to be Toby Flatau, fast-moving halfback. When the moon is high tonight Toby will feel that restless urge. His mania is attacking opponents' goal lines.

SPEEDY BACKS.

Scarborough, Perry and Doyal all played last season and comprise three versatile and speedy backs.

The current forward wall, behind which this crack quartet will run, is practically the same as to weight as last year's. Eaves is the only newcomer.

There will be a mystery under the moon and the bright lights of Ponce de Leon park. And that mystery is the Etowah team itself. Reports trickling in from Tennessee declare that the team is considerably stronger than last year. But nothing definite is known.

It will be a four-act play and there will be a lot of activity along the great white way out at the ball park.

A large crowd is expected to attend the opening game of the prep season.

Popular prices have been announced for the game. Admission for men is 50 cents, with women and children to be admitted for 25 cents.

Paul Gregory Wins Game For Sox

CHICAGO, Sept. 15.—(AP)—A makeshift Yankee lineup failed to give Lefty Gomez the support he needed today and the White Sox defeated New York, 8 to 5. It was the Yanks' first loss since they clinched the American league pennant.

The defeat broke Gomez' seven-game winning streak and gave him his seventh defeat of the season against 24 victories. The Spanish southpaw worked seven innings, giving up 11 hits. Five of them came in the fifth inning when the Sox put over three runs to take the lead for the first time. Ed Wells pitched the eighth and yielded the last two runs.

The Yankee lineup was made up largely of replacements and even Lou Gehrig took his first rest of the season after playing five innings. Joe Glenn, who just reported from Binghamton, caught Gomez and was guilty of a passed ball that let in one Chicago run.

Young Paul Gregory was Chicago's winning pitcher, although he gave up his place to Red Faber after seven frames. Three Yankee errors contributed to the Sox victory.

Ben Chapman led both teams at the plate. He hit a triple and three singles in five times up and scored three runs.

WHITE SOX 8; YANKEES 5.

NEW Y'K	ab.	h.	po.	a.	CHICAGO	ab.	h.	po.	a.
Farrell,2b	5	1	4	4	Norman,cf	4	1	1	0
Lary,3b	5	1	1	2	Faber,p	1	1	0	1
Chapm'n,rf	5	4	2	1	Hayes,2b	5	2	4	3
Gehrig,1b	1	0	4	0	Seeds,rf	4	2	0	0
Combs,lf	2	2	0	0	Sullivan,1b	4	1	10	0
Byrd,cf	4	2	2	1	Blue,1b	0	0	2	0
Hoag,lf-1b	5	1	5	0	Swanson,lf	3	2	2	0
Crosetti,ss	5	1	4	0	Appling,ss	4	0	0	2
Glenn,c	3	0	2	0	Kress,3b	4	1	1	4
Gomez,p	3	0	0	2	Berry,c	3	2	5	0
xSewell	1	0	0	0	Gregory,p	2	1	0	2
Wells,p	0	0	0	0	xHodapp	1	0	0	0
					zRothrock	0	0	0	0
					Funk,cf	1	0	2	0
Totals	39	12	24	10	Totals	36	13	27	12

xBatted for Gomez in eighth.
zBatted for Gregory in seventh.
zzRan for Hodapp in seventh.

New York ..... 200 010 002—5
Chicago ..... 100 030 22x—8

Runs, Lary, Chapman 3, Combs, Norman, Hayes 2, Kress, Berry 2, Gregory, Rothrock; errors, Farrell, Lary 2, Kress; runs batted in, Byrd 2, Swanson, Hoag 2, Hayes 2, Seeds 2, Funk, Faber, Combs; two-base hits, Hayes, Combs, Faber, Byrd; three-base hits, Chapman; sacrifice, Berry; double plays, Byrd to Farrell, Kress to Hayes to Sullivan; left on bases, New York 11, Chicago 7; base on balls, off Gregory 3, off Faber 1, off Gomez 2; struck out, by Gregory 4, by Faber 1, by Gomez 1; hits, off Gregory 9 in 7, off Faber 3 in 2, off Gomez 11 in 7, off Wells 2 in 1; passed ball, Glenn; winning pitcher, Gregory; losing pitcher, Gomez. Umpires, Guthrie and Nallin. Time of game, 1:58.

INDIANS 7; RED SOX 2.

BOSTON	ab.	h.	po.	a.	C'VLAND	ab.	h.	po.	a.
Olson,2b	5	1	6	2	Burnett,ss	5	1	1	6
Stumpf,rf	3	1	2	0	Porter,rf	2	1	1	0
Watwood,lf	3	1	1	0	Averill,cf	4	0	1	0
Alexndr,1b	4	0	10	2	Cissell,2b	4	1	3	3
Oliver,cf	4	0	2	0	Vosmik,lf	4	2	4	0
Pckring,3b	4	1	0	3	Morgan,1b	3	1	14	0
Wrstler,ss	4	1	3	2	Kamm,3b	3	3	1	1
Tate,c	4	3	0	0	Sewell,c	4	2	2	2
Durham,p	2	0	0	2	Hudlin,p	2	1	0	4
xWelch	1	1	0	0					
xxSpgmrdl	0	0	0	0					
Weiland,p	0	0	0	0					
xxxJolley	1	0	0	0					
Totals	35	9	24	12	Totals	31	12	27	16

xBatted for Durham in seventh.
xxRan for Welch in seventh.
xxxBatted for Weiland in ninth.

Boston .....000 000 200—2
Cleveland .....000 402 01x—7

Runs, Tate, Spogmardl, Porter, Cissell, Vosmik 2, Morgan, Kamm 2; error, Oliver; runs batted in, Kamm 3, Cissell 2, Sewell 2, Olson, Stumpf; two-base hits, Tate, Pickering, Olson; three-base hit, Kamm; home runs, Cissell, Kamm; sacrifices, Porter, Morgan; double plays, Pickering to Olson to Alexander, Alexander to Warstler; left on bases, Boston 8, Cleveland 6; base on balls, off Hudlin 2, Durham 2, Weiland 1; struck out, by Hudlin 3; hits, off Durham 10 in 6, off Weiland 2 in 2; hit by pitcher, by Weiland (Hudlin); losing pitcher, Durham. Umpires, Owens, Ormsby and McGowan. Time, 1:48.

SENATORS 7; TIGERS 8.

W'H'GTON	ab.	h.	po.	a.	DETROIT	ab.	h.	po.	a.
Rice,cf	5	2	3	0	Davis,1b	6	2	10	1
Myer,2b	5	1	3	5	Gehr'ger,2b	5	1	5	3
Manush,lf	5	3	1	0	Stone,lf	5	3	4	0
Cronin,lf	3	0	0	2	White,rf	4	1	2	0
Reyn'ds,rf	5	1	6	0	Walker,cf	5	2	3	0
Kuhel,1b	4	0	10	0	Rogell,ss	5	0	3	3
Bluege,3b	3	1	0	1	Schuble,3b	4	2	0	4
Spencer,c	4	1	4	0	DeSautels,c	4	1	3	0
Marberry,p	3	0	0	0	Hogsett,p	0	0	0	0
Weaver,p	2	0	0	0	Wyatt,p	2	1	0	1
					Bridges,p	2	1	0	1
					zWebb	0	0	0	0
Totals	39	9	x27	8	Totals	42	14	30	13

xNone out when winning run scored.
zBatted for Wyatt in sixth.

Washington ..... 500 200 000 0—7
Detroit ..... 001 400 200 1—8

Runs, Davis 2, Gehringer, White, Walker, Schuble 2, Myatt, Rice 2, Myer, Manush 2, Reynolds, Kuhel; errors, Cronin, Kuhel, Rogell; runs batted in, Manush 3, Spencer 2, Stone 2, Davis 2, Gehringer, White, Wyatt, Cronin; two-base hits, Rice, Davis, Stone; three-base hit, Schuble; home runs, Manush, White; stolen base, Cronin; sacrifice, Spencer; left on bases, Washington 10, Detroit 11; base on balls, off Marberry 2, off Weaver 2, off Hogsett 1, off Wyatt 2, off Bridges 4; struck out, by Marberry 2, by Wyatt 2; hits, off Hogsett 5 in 1-3, off Wyatt 4 in 5 2-3, off Bridges 0 in 4, off Marberry 11 in 6 (none out in seventh), off Weaver 3 in 3 (none out in 10th); winning pitcher, Bridges; losing pitcher, Weaver. Umpires, Dineen, Hildebrand and Moriarty. Time of game, 2:24.

A's 2; BROWNS 3.

P'D'PHIA	ab.	h.	po.	a.	ST. LOUIS	ab.	h.	po.	a.
Bishop,2b	4	0	1	5	Schulte,cf	4	1	4	0
Haas,cf	4	0	2	0	Burns,1b	4	1	10	0
Cochrane,c	4	1	5	2	Campbell,rf	4	1	1	0
Simmons,lf	4	2	2	0	Goslin,lf	3	0	2	0
Foxx,1b	4	1	12	0	Ferrell,c	4	2	4	1
McNair,ss	4	1	2	1	Melillo,2b	4	0	4	4
Miller,rf	4	2	0	0	Scharein,3b	3	1	0	3
Dykes,3b	3	1	0	4	Levey,ss	3	1	2	1
Earnshaw,p	2	0	0	1	Stewart,p	3	1	0	1
Totals	33	8	24	13	Totals	32	8	27	10

Philadelphia .....000 011 000—2
St. Louis .....010 000 20x—3

Runs, Ferrell, Scharein, Levey, Simmons, Miller; errors, Levey, Foxx, Dykes; runs batted in, Bishop, McNair, Burns, Schulte; two-base hits, Campbell, McNair, Burns; three-base hit, Ferrell; sacrifice, Earnshaw; double plays, Levey to Melillo to Burns, Scharein to Melillo to Burns; left on bases, Philadelphia, 5, St. Louis 6; base on balls, off Earnshaw 1; struck out, by Stewart 3, Earnshaw 4; wild pitch, Earnshaw. Umpires, Van Graflan and Geisel. Time, 1:32.

CANCELA SEEKS WIN OVER HUNT AT AUDITORIUM

Johnson, Bozo Meet in Eight-Round Semi-Final Tonight.

By Jimmy Jones.

Tony Cancela, the young Castilian, of Tampa, Fla., who in 1928 was named an all-southern high school halfback at Hillsborough High school, will attempt to stop or slow up the pugilistic campaign of Babe Hunt, the towering Oklahoman, tonight at the city auditorium in the main bout of John Blick's second show.

Tony, having to his credit a close decision over the Babe and also one over Pietro Corri, rugged Austrian, whom Hunt pummeled around rather badly here in his first bout, believes he is just the man to put a checkrein on the big "Gusher's" winning streak, which was increased to two when he easily decisioned Marty Gallagher here two weeks ago.

The Hunt-Cancela bout is the fistic apex of a card on which Blick and Jay Thomas hope to build back some of Atlanta's lost boxing interest. Earl Johnson, clever light heavy, who has yet to lose a bout here, fights Battling Bozo, harlequin of Atlanta's fight clubs, in the eight-round semi-final.

In a six-rounder which takes supercedence over this scrap, no doubt, from a standpoint of local importance, Earl Dunlap, former Georgia Tech football captain, makes his professional debut against Joe Bowen. Dunlap has been fighting with marked success as an amateur at Lakewood and has built up a large following. His backers contend that Dunlap's knockout record is very commendable in that he has had to finish all of his opponents inside three rounds, whereas tonight he will have a longer distance.

Cancela, principal in the main go with Hunt, is a newcomer to Atlanta fight circles. The youngster has an exceedingly good reputation for his three years in the professional arena. He has had less than 65 fights and has won around 50 of this number. His boxing career started in the latter part of 1928 when he won the southern amateur light-heavy title in a tournament at Tampa. He then turned pro under the direction of Bert Conners and immediately began a campaign against the best light-heavies of the country.

He has been most active in this division, having but recently reached the heavyweight status. He has beaten Charley Belanger, Canadian light-heavy; Bob Godwin, southern light-heavy champ, and boxed a draw with Maxie Rosenbloom, world's light-heavy champion.

He also stopped Big Boy Peterson in two rounds and recently defeated Dewey Kimrey, Charleston, S. C., pride. Cancela arrived yesterday with his manager and worked six rounds.

As a high school football star, Cancela played against Buster Mott, then with Tech High, in an important prep school game.

Promoter John Blick believes that his scale of prices tonight will see attendance doubled. They range from $1 (top), down to 40 cents, with ladies being admitted to ringside seats for 50 cents.

Babe Hunt vs. Tony Cancela (10 rounds, heavyweights).
Earl Johnson vs. Battling Bozo (eight rounds, light-heavies).
Earl Dunlap vs. Joe Bowen (six rounds, heavyweights).
Buddy Westmoreland vs. Chink Tarpley (four rounds, welters).
Joe Mendoza vs. Al Moran (four rounds, lightweights).

FLAG TOURNEY.

The Piedmont Women's Golf Association will hold a one-day flag tournament, beginning at 9 o'clock this morning on the Piedmont course.

Debut Tonight

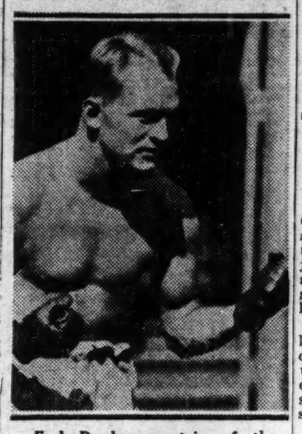

Earl Dunlap, captain of the 1930 Georgia Tech football team and one of the gamest players in Tornado history, makes his debut as a professional boxer tonight in the main six-round preliminary to the Babe Hunt - Tony Cancela show at the auditorium. Joe Mendoza, colorful Spanish lightweight, also fights his first professional bout on the same card. —Staff photo.

Attaway Kayoes East Point Foe

Stiles Attaway knocked out "Bull" Johnson in the sixth round of a scheduled 10-round main event at the East Point auditorium last night. A crowd of more than 1,000 people attended.

Other results:

Pattling Maddox beat Skippy Egan in 10 rounds.

Blue Goose Norris stopped Joe Sikes in first.

Jimmy Fowler was given a technical knockout over Jack Denny in fifth.

SHIFT EMPLOYED BY CALIFORNIA TO ADD COLOR

Tech's Opponent of December 17 Has Promising Material.

BERKELEY, Cal., Sept. 13.—(AP) Old-time exponent of a time-honored system of balanced line and backfield, the University of California has joined the school of football shifting and the Bears of 1932 will stalk the gridirons with a full-fledged "hip and hike" maneuver.

Burly Bill Ingram, a ball-toting, line-ripping star in earlier years, has clung to the orthodox system of play until this season of his eventful coaching career. To shift or not to shift became the question, Big Bill says, because the public wants more "We aim to please," said Ingram. "If the spectators want the shift we will give them one and nothing halfway about it. One style of play is as good as another and after all the main idea is to advance the ball."

The Bears will function with the 1-5-5 shift. Coming out of the huddle the center goes to the ball and the rest of the team forms into two lines of five men each. It is military-like in its precision.

Just how far California will progress in the scramble for the Pacific coast conference championship will be determined during the season. But in the pre-season size-up, Coach Ingram's talent stands out as about the best that has turned up in years.

The 1931 Bears, Ingram's first contribution to coast football, finished as runners-up in the conference race. This season the coach is acquainted with his players. More than a score of players have had the benefit of a year's tutelage under Ingram. Six are varsity regulars of 1931.

There is far more reserve power than last year, Ingram has three or four men for every position. Two stars of last year's freshman team, Phil Klein and Ken Moeller, probably will divide up the fullback duties. The team will average around 182 pounds, with heavier replacements available if needed.

GLASS-HARD SHAVING EDGES

● Shaving edges harder than glass assure you indescribable comfort when you use the Gillette BLUE BLADE. Special tempering and a slotted center make the blade flexible—easy to adjust for your particular shaving requirements.

BRASS RAIL

FRIDAY SPECIAL

FRESH SHRIMP A la Creole 25c

Peachtree at 5 Points

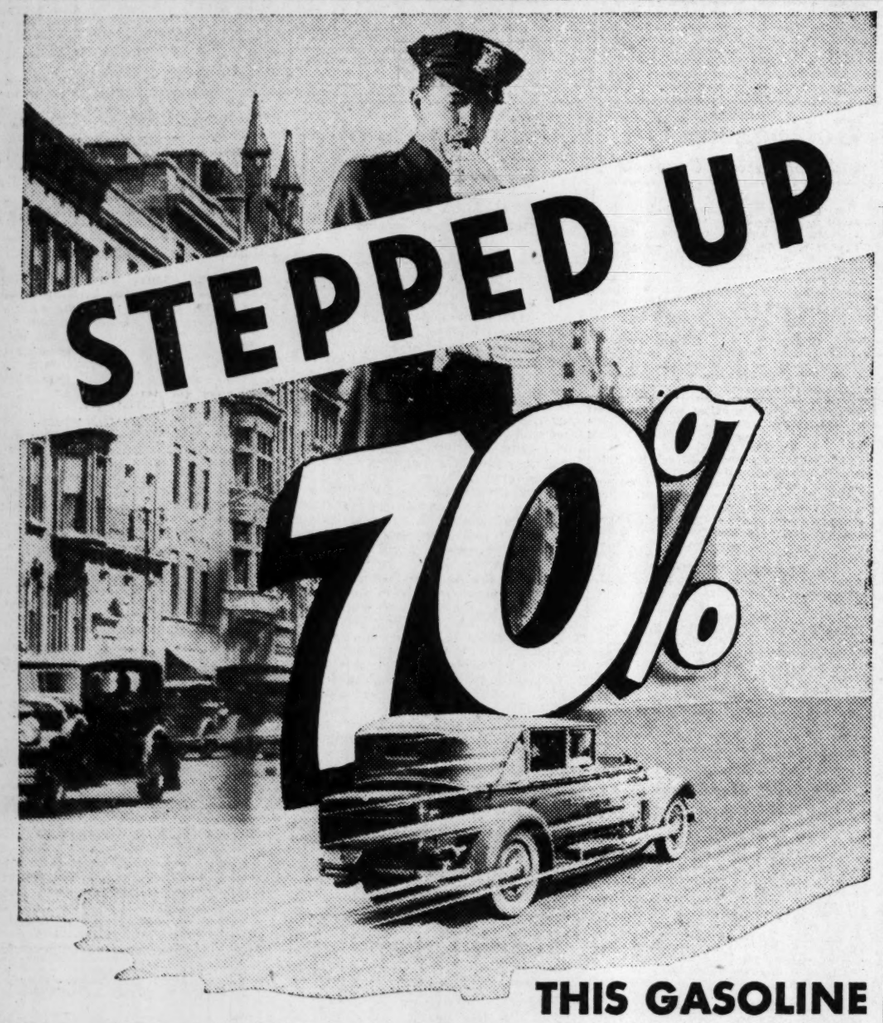

THIS GASOLINE is higher in anti-knock than some premium gasolines . . . Extra PEP! Extra MILES! . . . but no extra price!

From Milwaukee, Wisconsin, to Miami, Florida, motorists everywhere are cashing in on the benefits from the new Sinclair Regular Gasoline. We have published the sensational sales increases made by the new Sinclair Regular far and wide—not only as an advertisement—but to show America that the back of the depression can be broken if you give people more for their money than they ever got before.

Sinclair spent $18,000,000 on new refinery equipment to step up the anti-knock quality of Sinclair Regular Gasoline by 70%. *The new Sinclair Regular actually has a higher anti-knock rating than some premium fuels which cost you 3 cents more per gallon!*

Give this new high-test motor fuel a 30 day trial. Let the results convince you. Ask for the new Sinclair Regular Gasoline, stepped up 70%.

NOTE: For best results, use Sinclair Opaline or Sinclair Pennsylvania Motor Oil. Both have been de-waxed, and also freed from petroleum jelly at as low as 60° F. below zero.

Copyrighted 1932 by Sinclair Refining Company (Inc.)

SINCLAIR REGULAR — a new Gasoline

Tune in Monday evenings 37 NBC Stations SINCLAIR MINSTRELS

BASEBALL Summary

AMERICAN LEAGUE.

THE STANDINGS.

CLUBS—	W.	L.	Pct.	CLUBS—	W.	L.	Pct.
N. York	101	44	.697	Detroit	69	71	.493
Philadel.	88	56	.611	St. Louis	60	82	.423
Wash'gton	85	58	.594	Chicago	45	96	.319
Cleveland	81	61	.570	Boston	40	103	.280

YESTERDAY'S RESULTS.

Philadelphia 2; St. Louis 3.
New York 5; Chicago 8.
Boston 2; Cleveland 7.
Washington 7; Detroit 8.

TODAY'S GAMES.

Philadelphia at St. Louis.
New York at Chicago.
Boston at Cleveland.
Washington at Detroit.

NATIONAL LEAGUE.

THE STANDINGS.

CLUBS—	W.	L.	Pct.	CLUBS—	W.	L.	Pct.
Chicago	85	59	.590	Boston	73	73	.500
Pittsburgh	79	64	.552	New York	66	77	.462
Brooklyn	77	69	.527	St. Louis	66	78	.458
Philadel.	74	70	.514	Cincinnati	58	88	.397

YESTERDAY'S RESULTS.

St. Louis 3; Brooklyn 0.
Pittsburgh 3; Boston 2.
Cincinnati 4; Philadelphia 7.
Chicago 8; New York 7.

TODAY'S GAMES.

St. Louis at Boston.
Pittsburgh at New York.
Chicago at Philadelphia.
Cincinnati at Brooklyn.

INTERNATIONAL.

THE STANDINGS.

CLUBS—	W.	L.	Pct.	CLUBS—	W.	L.	Pct.
Newark	107	58	.648	Rochester	85	78	.521
Baltimore	91	72	.558	Jer. City	72	91	.442
Buffalo	91	72	.558	Albany	69	95	.421
Montreal	87	78	.527	Toronto	52	110	.321

YESTERDAY'S RESULTS.

Baltimore 7; Albany 3.
Rochester 3; Toronto 2.
Montreal 10; Buffalo 11 (night).
Newark-Jersey City (not scheduled).

TODAY'S GAMES.

Toronto at Rochester.
Montreal at Buffalo.
Albany at Baltimore.
Newark at Jersey City.

ASSOCIATION.

THE STANDINGS.

CLUBS—	W.	L.	Pct.	CLUBS—	W.	L.	Pct.
Minn.	94	62	.603	Toledo	81	78	.509
Columbus	85	70	.548	Kan. City	77	78	.497
Indian.	81	75	.519	St. Paul	65	91	.417
Wilwauk.	79	74	.516	Louisville	62	93	.395

YESTERDAY'S RESULTS.

Milwaukee 12; Kansas City 0.
St. Paul 9; Minneapolis 4.
Louisville 7; Columbus 4.

TODAY'S GAMES.

Toledo at Indianapolis.
Louisville at Columbus.
Kansas City at Milwaukee.
Minneapolis at St. Paul.

Perrin, New Orleans, Is Sold to Cleveland

CLEVELAND, Sept. 15.—(AP)—Purchase of W. J. Perrin, southpaw pitcher, from the New Orleans club of the Southern association, was announced today by the Cleveland Indians. Leon Rhodes, right-handed pitcher who was farmed to Fort Wayne, Ind., in the Central league, goes to New Orleans as part payment.

Bowling

SOUTHERN BELL.

The Southern Bell tenpin and duckpin bowlers will meet this week to talk over plans for the coming season, according to a report from Mr. Grist, president of last season's tenpin league. The league plans to begin bowling within about two weeks, and a proposed suggestion of schedule, after the number of teams is ascertained, will be in order.

COMPLETE SIMONIZ

With no extra charge we give you a thorough job for only $3

ATLANTA SIMONIZ SERVICE
A. A. Dobson, Mgr. WA. 4200
126 Houston St., N. E.
(Between Courtland and Piedmont)

The Sportlight

Continued from First Sport Page.

been playing fine golf for three years and he looks sounder today then he ever looked before.

In the other bracket it will take brilliant golf to roll back Ross Sumerville. He has looked to be the best in the field so far. His play today was magnificent from start to finish. The Canadian has been hitting every shot well. His driving, his iron play and his putting have been along championship lines. And he has the heart of a champion to carry him along.

Against this the power and the placidity of Jesse Guilford is nothing to take lightly.

"How are you going?" I asked Guilford.

"Only fair," he said. "I'm 4 up and just playing for a half."

He was out in 34 as he made this remark. I have never seen the siege blasting the ball a longer way, or using a smoother putting stroke.

BOSTON TEA PARTY.

So far this has been Boston's big tea party. Boston had three men in the last eight. Boston still has two men left in the last four. And Boston has her two old reliables—Ouimet and Guilford—who have brought back crowns before to set before her lovers of culture and skill.

Ouimet and Guilford—there is the greatest of all city teams. They have helped to write golf history for 20 years. Guilford dropped out of competitive golf for a spell, but he is back again with as much stuff as he ever carried. He was one of the forgotten men of the game. He was through along the upper plateau. But here he is again with the last four from one of the finest fields that ever battled for a throne.

Whatever happens I consider his performance the finest in the field. Considering all the circumstances, it is one of the most amazing returns from the fogs and the mists of the past that any spirit has ever known. Win, lose or draw, the old siege gun has proven his place. He deserves a big hand. By nightfall on Friday there will be just two survivors left, and they will be worthy contenders for the crown that is now dusty with tradition.

They will have hammered and battled their way through enough obstacles to stop any one but a true champion, for the pace here has been terrific from the start and there has been no weakening on the part of any survivor. Each one has had to earn every foot of ground he conquered with wood or iron.

Muse's

PRESENTS ANOTHER OUTSTANDING GROUP OF FINE LEATHERS IN

MEN'S SHOES

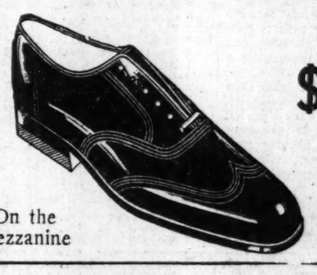

$7.50

On the Mezzanine

(The Cadet Pictured)

THE CADET: A swanky Russia Calf Shoe with full wing tip and perforated toe. Smart for sports and business. TAN and BLACK.

THE COLBY: Genuine Imported Scotch Grain Leather, with full wing tip and toe perforations. For sports and business wear. TAN and BLACK.

THE HENLEY: A London style custom last for the more conservative man. Imported Scotch Grain Leather. TAN and BLACK.

Buy these shoes with assurance that they are The best values we have ever offered at $7.50.

GEORGE MUSE CLOTHING CO.
Peachtree — Walton — Broad

A BARGAIN BATTERY MAY OR MAY NOT PERFORM TOMORROW BUT ---- WHEN IT'S AN

EXIDE 13-PLATE $6.75 ★ IDEX 13-PLATE $4.95 EXCHANGE

THERE'S AN EXIDE DEALER NEAR YOU . . . LOOK FOR THE EXIDE SIGN

Atlanta Street Tire & Battery Service
303 Atlanta St., Marietta, Ga.

Jake Johnson Garage
Piedmont Road at Boulevard

Miller Service, Inc.
2161 Peachtree Road, Buckhead

Goodrich Silvertown, Inc.
Where the Peachtrees Meet at Baker
WAl. 5035
BRANCH
1133 Euclid Ave.
Little Five Points—WA. 1141
Rentals—Recharging
ROAD SERVICE

Battery Hospital
Gainesville, Ga.

Everett & Littlejohn
602 Broad St., Rome, Ga.

Jones Service Station
Park and Peters Sts.

Esco Garage
Decatur

RISING TIDE MARKS TRADING IN STOCKS

Daily Stock Summary.

(Copyright, 1932, Standard Statistics Co.)

	50 Ind'ls.	90 RR's.	20 Ut's.	90 Total
Thursday	59.1	30.8	93.7	60.8
Wednesday	56.8	29.3	89.7	58.3
Week ago	69.5	37.7	107.4	71.2
Month ago	58.6	27.9	88.2	59.1
Year ago	92.7	53.5	141.0	95.2
3 yrs. ago	248.4	162.2	337.4	240.9
5 yrs. ago	143.4	121.9	124.4	131.5
High, 1932	72.3	39.8	111.0	73.9
Low, 1932	35.1	13.2	51.8	35.0
High, 1931	140.2	106.2	203.9	144.3
Low, 1931	60.0	30.8	92.8	61.3
High, 1930	202.4	141.6	281.3	205.8
Low, 1930	112.9	86.4	146.5	114.7

Dow-Jones Averages.

BY THE UNITED PRESS.

STOCKS—	High.	Low.	Close.	Net Chg.
30 Ind.	68.58	64.27	67.04	+2.06
20 Rails	31.54	28.99	31.28	+1.57
20 Util.	30.35	28.39	30.12	+1.32

BONDS—	Close.	Net Chg.
40 Bonds	80.86	.03
10 First rails	87.54	.03
10 Second rails	65.94	.37
10 Util.	60.46	.12
10 Ind.	79.52	.33

Tone of the Markets.

NEW YORK.
STOCKS: Strong.
BONDS: Irregular.
CURB: Firm.
COTTON: Lower.

CHICAGO.
WHEAT: Firm.
CORN: Firm.
CATTLE: Lower.
HOGS: Lower.

What the Market Did.

	Thurs.	Wed.
Number of advances	274	128
Number of declines	313	504
Stocks unchanged	142	117
Total issues traded	729	747

BY JOHN L. COOLEY.

NEW YORK, Sept. 15.—(AP)—Stocks emerged from a nervous, erratic session on the upside today, although the net gain failed by a small margin to cancel all of Wednesday's loss.

Trading through the morning and early afternoon saw prices backing and falling inconclusively, but firmness in wheat and a rally in cotton helped turn the trend and advancing tendencies gained strength through the last hour. Gains averaged 2.5 points in a turnover of 3,157,610 shares.

Advances of around a couple of points each were made by United States Steel, American Telephone, Bethlehem, Allied Chemical, Anaconda, Consolidated Gas, Southern Pacific, New York Central, du Pont and Public Service of New Jersey. Wheat's rise of from a fraction to about a cent lifted farm implement issues, International Harvester moving up 4 and Case 2. Union Pacific was 4 1-2 next higher. In General Electric, American Smelting, Montgomery Ward, Sears Roebuck, American Tobacco "B," Goodyear, American Can and Union Carbide gains amounted to a point or more.

Rail shares were among the first to harden successfully, being helped by reports that car loadings figures for last week, to be made public Saturday, would show a smaller loss, due to Labor Day traffic curtailment, than occurred in 1931.

Sears, Roebuck sales for the four weeks ended September 10 were off 21.6 per cent from the same period last year, but were about 10 per cent above those for the immediately preceding interval of this year, whereas in 1931 the corresponding gain was only 2 per cent.

Federal reserve brokers' loans rose $62,000,000 in the week ended Wednesday, which saw a sharp break in stock market quotations. This was the largest advance since early July, 1931, and brought the total $102,000,000 above the record low, made in July of this year.

The country's gold stocks were boosted nearly $17,000,000, chiefly through releases in earmark.

Changes in the reserve system's statement were not particularly striking. Holdings of government securities by the 12 banks were stationary, but borrowings by members dropped $19,000,000. New York city banks again expanded loans and investments, the net gain amounting to $24,000,000. Their demand deposits rose $153,000,000.

Foreign Markets

BY THE ASSOCIATED PRESS.

LONDON—Trading was unsettled on the stock exchange. Investment issues were the best feature due to good buying and easy money while other issues were reactionary. Trans-Atlantic issues, oil shares, industrials and speculative favorites declined on profit-taking. The closing was uncertain.

PARIS—Unfavorable Wall Street reports affected prices on the bourse adversely. Quotations dropped generally, rentes alone escaping the decline. International issues were heavy and mining stocks moved irregularly. The market closed heavy.

BERLIN—Prices on the bourse were affected by the weakness in New York and local politics and the closing was unsettled.

Sugar, Coffee, Rice.

SUGAR.

NEW YORK, Sept. 15.—Raw sugar was easier today. Prices declined 2 points on sales of 25,200 bags of Cuban from store to refiners at 3.08.

Early declines in futures were followed by partial recoveries.

January contracts, which sold early at .98 rallied to 1.01 while July advanced from 1.08 to 1.10 with the market closing 2 points net lower on old crop positions and 1 point higher to 1 net lower on new crop deliveries.

Nothing definite developed at yesterday's meeting in Cuba where consideration was given to the proposals for the extension to July 1 the period of segregation of the 700,000 tons now held for 1-16c in Cuba. There was another meeting today from which nothing was heard up to the close of the market. Approximate sales 17,850 tons. September closed 1.01, December 1.02, January 1.01, March .99, May 1.04, July 1.09 and next September 1.13.

Refined sugar was unchanged at 4.25 for fine granulated with second hands available at 4.10 to 4.15.

COFFEE.

NEW YORK, Sept. 15.—Coffee was steady today on trade and Brazilian absorption of moderate offerings from local and European sources. Steadiness of the spot market checked selling pressure. Sales 2,000. Santos opened 2 to 15 higher and closed 15 higher to 2 lower. Sales 10,000. Closing quotations: No. 7 contracts—September 7.45; December 6.46; March 6.09; May 5.94; July 5.82. Santos—September 13.48; December 10.42; March 8.90; May 8.62; July 8.45.

RICE.

LAKE CHARLES, La., Sept. 15.—Rough rice, southern market, old crop, Blue Rose 1.85@2.00; Fortuna 1.60@1.70; Lady Wright, new crop 1.70@1.80; Early Prolific, new crop 1.50@1.60.

Clean rice, f. o. b. mills, Blue Rose, extra fancy 2¾, fancy 2¼; Early Prolific, extra fancy 2¼, fancy 2; Lady Wright, extra fancy 2¼, fancy 2; Edith, extra fancy 2⅜, fancy 2⅛; Fortuna, extra fancy 2¼, fancy 2; seconds heads, fancy 1¾; screenings, choice 1¼.

INVESTMENT DEPARTMENT
TRUST COMPANY of GEORGIA
Government Bonds • Municipal Bonds
Listed and Local Stocks and Bonds
ATLANTA OFFICE: EDGEWOOD AND PRYOR
Established 1890
Capital and Surplus $4,000,000

Complete New York Stock Exchange List

NEW YORK, Sept. 15.—Following is the complete official list of today's stock transactions on the New York Stock Exchange:

STOCKS.

Sales (Hds.)	Div.	High	Low	Close	Net Chg.
—A—					
9 Abitibi P&P	....	1¼	1¼	1¼	+ ¼
3 Abit P&P pf	....	4½	4½	4½	
82 Adams Exp	....	6¾	6¼	6¼	— ½
.10 Ad Exp pf (8)	....	73	73	73	+ ½
9 Adams M (2)	....	18	17	17	— ½
2 Addressog	....	12	12	12	
4 Advance Rume	..	3	3	3	— ½
1 Affiliat Pr (1.60)		8½	8½	8½	
48 Air Reduc (3)	..	55	52½	55	+ 2
3 Air W El Ap	..	2	2	2	— ½
122 Alaska J (4)	..	10	9	10	
71 Alleghany	..	2½	2	2½	+ ½
6 Alleg pf $30 ww	..	5½	5½	5½	
2.00 Alleg Stl	....	14½	14½	14½	
212 Al Ch & D (6)	..	75½	71	74½	+ 1½
21 Allis Ch Mfg	..	10	8½	10	+ 1
2 Amal Leath	....	1½	1½	1½	— ½
5 Amerada (2)	..	20½	20	20	— ½
2 Am Ag Ch Del	..	9½	9½	9½	— ½
5 Am Bk Note	..	15½	14½	14½	— ½
2 Am Br Shoe (.60)		13	13	13	— 1
1.00 Am Br Sh pf (7)		75½	75	75	
398 Am Can (4)	..	52½	49½	52	+ 1½
1 Am Can pf (7)	..	121½	121½	121½	— 6½
6 Am Car & F	..	10½	8½	10½	
7.10 Am C & F pf	....	29½	25	29½	+ 4½
1 Am Chain pf	....	15	15	15	— 2½
5 Am Chicle (3b)	..	33	32½	33	— ½
39 Am Coml Alco	..	24½	23	24½	+ 1½
3 Am Europ	....	10½	9½	10½	— ½
197 Am & F Pow	....	9½	7½	8½	+ ½
1 Am & FP $6 pf		15½	15½	15½	
5 Am & FP $7 pf		17½	15	17½	
2 Am & F P 2 pf		14½	14	14	— 1½
1 Am Hawa SS (1)		5	5	5	— ½
2 Am H & Lea	..	4	3½	4	+ ½
5 Am H & L pf	..	17	16½	17	— 1
28 Am H Pr (4.20)		40	39	39½	— ½
6 Am Ice (2)	..	9	8½	8½	— ½
81 Am Internat	..	8	7½	8	+ ½
6 Am Loco	....	9½	8½	9½	— ½
2 Am L pf (7)	..	32	30	32	— ½
27 Am M & F (.80)		13½	12½	13½	+ 1
1 Am Metal	....	6½	5½	6	— ½
4.80 Am M 6% pf	..	23½	21½	21½	— 2½
.20 Am News (1½)	..	23	23	23	
129 Am P & L	....	11½	10½	11½	+ 1½
4 A P&L $6 pf (6)		40½	39	40½	— 1
339 Am R Sid San		9½	8½	9	+ ½
129 Am R Mill	....	12	10	11½	+ 1
1 Am Saf Raz (3)	..	21	21	21	— 1
108 Am S & R	....	18½	16½	18	+ 1½
2 Am Smelt pf	..	52½	51½	52½	
4 Am Sm 2 pf	..	42	41	42	+ 2½
1 Am Snuff (3m)		32½	32½	32½	— 1
42 Am Stl Fdrs	..	10½	8	9½	+ 1½
1 Am St (2)	....	33½	33½	33½	— ½
1 Am St Ref (2)	..	27½	25½	27	
1 Am Sum Tob	..	6½	6½	6½	— ½
699 Am T & T (9)	..	111½	107	110½	+ 2½
4 Am Tob (3m)	....	73	71½	73	
69 Am Tob B (3m)		76½	74	76½	+ 1½
1 Am Tob pf (6)		112½	112½	112½	
1 Am Type Fdrs	..	13	13	13	— 4
.30 Am Type F pf	..	25½	25	25	— 2
50 Am W Wks (2)		24½	22	24	+ 2½
7 Am W W ctf (2)		22	21	22	
1 Am WW 1 pf (6)		65	65	65	— 4½
25 Am Woolen	....	7	6½	7	+ ½
24 Am Wool pf	....	31½	29½	31½	— ½
4 Am Zinc L & S		4	3½	4	— ½
1 Am Zinc Ld&S pf		24	24	24	— 8
361 Anaconda	....	12½	10½	12½	+ 2
1 Anacon W & C	..	8	8	8	— ½
17 Anchor C (1.20)		11	10½	10½	— ½
.30 Anchor C pf (6½)		70	67	67	— 6
3 Armour D pf (7)		43	44	44	— 1
45 Armour A	....	2	1½	2	
44 Arm Ill B	....	1½	1½	1½	
10 Arm Ill pf	....	10½	10	10	— 1½
3 Arnold Const	..	2½	2½	2½	— ½
5 Assd App Ind	..	2½	2	2½	— ½
14 Assd D Gds	....	7½	6½	7½	
1 Assd D G 2d pf		30	30	30	
1.00 Assd O (4g)	..	14½	14½	14½	— ½
236 Atch T&SF	....	52	48	51½	+ 2½
6 Atch pf (5)	....	65½	65	65½	— 1½
14 Atl Coat Line	..	26	23	24	+ 1½
14 Atl Refin (1)	..	17½	16½	17½	+ ½
4 Atlas Pow	....	12½	12½	12½	— 2½
214 Auburn A (4a)	..	53	47½	52	+ 2½
58 Aviation Corp	..	5½	4½	5½	+ ½
—B—					
48 Baldwin L	....	7½	6½	7½	+ ½
.80 Bald L pf	....	23	22½	23	+ ½
216 Balt & Oh	....	16½	14½	16½	+ 1½
15 Balt & O pf	....	19	18	19	+ 2½
3 Bang & Ar (2)	..	25½	25½	25½	— 1½
40 Barnsdall	....	5½	5	5½	+ ½
.10 Bayuk Cig	....	8	8	8	— 1
1.30 Bayuk I pf (7)	..	14	14	14	— 2
8 Beatrice Cr	....	17½	17½	17½	— ½
1 BNR ptc pf (4.09)		58	58	58	+ ½
18 Belding Hem	....	6½	6	6½	+ ½
165 Bendix Av	....	11½	10½	11½	+ ½
13 Best & Co	....	12	11½	12	+ ½
211 Beth Stl	....	22½	18½	22½	+ 2½
10 Beth Stl pf	....	44	40½	44	+ 2½
23 Bohn Alum	....	12½	11	12½	
37 Borden (2)	....	29½	27½	29½	+ 1½
31 Borg Warner	....	10½	9½	10½	+ ½
1 Boston & Me	..	9	9	9	— 1
61 Briggs Mfg	....	6	5½	6	+ ½
1 Bklyn & Qu T	..	4½	4½	4½	— ½
78 Bklyn Man T	..	22½	20½	22	+ ½
10 B M T pf (6)	..	60	59	59	— 1
4 Bruns T & R S	..	1	1	1	— ½
1 Bucyrus Erie	..	5	5	5	— ½
2 Burr E ctf pf	..	7½	7	7½	— ½
1 Budd Mfg	....	1½	1½	1½	— ½
4 Budd Wheel	....	2½	2½	2½	
3 Bullard Co	....	5	5	5	— ½
.20 Burns Bros pf	..	6	6	6	— ½
35 Burr Ad M (.80)		10	9½	9½	— ½
1 Bush Term	....	6	6	6	
.30 Bush T B pf (7)		18	17	17	— 1½
.80 Bush T B pf (7)		46	45	45	— 4
4 Butte & Sup	..	1½	1½	1½	
2 Butte C & Z	..	1½	1½	1½	
1 Butterick	....	3½	3½	3½	— ½
97 Byers Co	....	17	13½	16½	+ 1½
31 Cal Pack	....	13½	11	13½	— ½
—C—					
19 Callahan Z Ld	..	½	½	½	— ½
9 Calumet & Hec	..	5	4½	4½	— ½
1 Campbell Wy	..	5	5	5	
17 Can DGA (1.20)		12	11½	12	+ ½
390 Canad Pac	....	16½	14½	16½	+ 1½
1 Cannon M (1)	..	19½	19½	19½	— ½
4 Cap Adm A	....	6½	6	6½	— ½
583 Case J I	....	47½	41½	46½	+ 2½
.50 Case J I pf (7)		64½	64½	64½	
32 Caterpil Tr (4)		10½	9	10½	+ ½
11 Celanese	....	7½	6½	6½	+ ½
.10 Celotex pf	....	5	5	5	
2 Cent Agu (1½)		17½	17½	17½	— ½
3 Cent Rib M	....	4	4	4	— ½
30 Cerro de Pas	....	9½	8½	9½	+ ½
2 Certain-teed	....	2½	2½	2½	— ½
2 Checker Cab	....	27	25½	27	+ ½
244 Ches & Oh (2a)		21½	19½	21½	+ 1
42 Ches Corp (2)	..	14½	12½	14½	+ 1½
1 Chi & E Ill	..	2	2	2	— 1
3 Chi & E Ill pf	..	2½	1½	1½	+ ½
142 Chi & N W	....	9	7	8½	+ ½
2 Chi & N W pf	..	15	15	15	+ 2
12 Chi Gt W	....	3½	3½	3½	
22 Chi Gt W pf (4k)		11	9½	11	+ 1
12 Chi M St P&P		2½	2½	2½	
48 Chi M St P&P pf		4½	3½	4	
7 Chi Pneu T	....	5	4½	5	+ ½
5 Chi Pneu T pf	..	10	9½	9½	— ½
26 Chi R I & P	....	7½	6½	7½	+ ½
4 CRI&P 6% pf	....	10½	9½	10	— ½
3 CRI&P 7% pf	....	12	12	12½	— ½
.10 Chi Yell C (2)	..	10½	10½	10½	— 1½
1 Chick Cot Oil	..	10	10	10	— 1
7 Childs Co	....	7	5½	7	+ ½
499 Chrysler	....	16½	14½	16	+ 1½
2 City I & F (2)	..	13½	13½	13½	
.10 City I & F pf(6½)		55	55	55	
16 City Strs	....	1½	1½	1	
2 Coca Cola (Sb)	..	99½	96½	98½	+ ½
1 Coca Cola A (3)	..	47½	47½	47½	— ½
32 Coca Cola (Sb)	..	15	14½	14½	— ½
1 Colgate P pf (6)		84½	84½	84½	+ ½
7 Coll & Alk	....	6½	6½	6½	
.10 Col & S 1 pf	..	20	20	20	— 1
11 Col F & Ir	....	9½	8½	9½	— ½
271 Col G & E (1f)		16½	14½	16	+ 1½
6 Col G&E pf A (6)		76½	76½	76½	— ½
18 Col Pict vtc	..	19	9½	9½	+ ½
57 Colum Carb (2)	..	30	26	30	+ 1
4 Coml Credit	....	6½	5½	6½	+ ½
1 Coml Cred A (3)		24	24	24	— 1
1 Coml Inv Tr (2)		21	21	21	
132 Coml Solv (.60)		10½	9½	10½	+ ½
105 Comw & Son	..	3½	3½	3½	+ ½
4 Comw & S pf (6)		60	55	55½	— 4½
43 Congo Na (1)	..	10½	9½	10½	+ ½
2 Cong Cig (1)	..	9	9	9	— 2½
.40 C C pr pfww(6½)		42	42	42	
6 Con Film	....	3	2½	3	
9 Con Film pf	..	6½	6½	6½	+ ½
274 Con Gas (4)	..	57½	54½	57½	+ 2
2 Con G pf (5)	..	95	95	95	
3 Con Laund (1)	..	6	6	6	— ½
65 Con Oil	....	7	6½	7	+ ½
2 Con O pf (8)	..	97	97	97	— 3
18 Con Text	....	1	½	½	
1 Container B	....	½	½	½	
4 Cont Bak A	....	5½	5½	5½	— ½
8 Cont Bak B	....	1	1	1	
2 Cont Bak pf (8)		39½	39½	39½	— ½
55 Cont Can (2)	..	30½	29½	30½	+ ½
1 Cont D Fib	....	4½	4½	4½	— ½
21 Cont Ins (1.20)		17	16	17	— 1
181 Cont Mot	....	2½	1½	2½	+ ½
80 Cont O Del	....	7	6½	6½	+ ½
34 Corn Prod (3)	..	47	45	46½	— ½
2 Crosley Rad	....	5½	5	5½	+ ½
3 Crown Cork	....	4½	4½	4½	
1 Crown Zeller	....	11½	10½	11½	— ½
2 Crucible Stl	....	2½	2½	2½	— ½
1.50 Cruc Stl pf	....	28	23½	25	— 2½
.20 Cuba RR pf (6)		16	15	15	— 3
2 Cuban-Am S	....	2½	2½	2½	— ½
5 Curtis Pub	....	18	17	17	— ½
3 Curtis Pub pf (7)		72½	72	72	— 1
225 Curtiss-Wr	....	2½	1½	2½	+ ½
23 Curtiss-Wr A	..	3	2½	3	
3 Cutler Ham	....	8½	8½	8½	— ½
—D—					
14 Davison Ch	....	5½	4½	4½	— ½
2 D & Co pf (.40)		9	9	9	
11 Del & Hud (6)	..	75	71½	75	+ 1
129 Del L & W	....	31½	27	30	+ 2
6 D & R G pf	..	5	4	5	— ½
3 Detroit Ed (6)		89	88½	88½	+ ½
2 Devoe & Ray A		16	16	16	
3 Diam Mat (1)	..	16½	16½	16½	— ½
4 Diam M pf (1½)		24½	24½	24½	+ ½
42 Dome M (1.20b)		12½	11½	12½	+ ½
3 Dom Strs (1.20m)		14½	14½	14½	— ½
160 Doug Aire (.75)		17½	14½	16½	+ 1½
54 Drug Inc (4)	....	43½	42½	43½	+ ½
308 Du P de N (2)	..	37½	34½	37½	+ 2½
1 Du Pont deb (6)		102	102	102	— 1
—E—					
98 Eastm Kod (3)	..	54	49½	53	+ 3½
14 Eaton Mfg	....	6½	6	6½	— ½
3 Ettingon Sch	....	1½	1½	1½	— ½
60 El & Mus	....	2½	2½	2½	+ ½
199 El Auto L (2.30g)		19½	16½	19	
2 El Boat	....	1½	1½	1½	— ½
172 El P & L	....	10½	9	10	+ ½
4 El P&L $6 pf (6)		31	30	31	— 1½
7 El P&L pf (7)	..	37½	35½	36½	— 3½
8 El Stor Bat (2)		24	23	23½	+ ½
1.00 Elk Horn C pf		1	1	1	— ½
1 Endicott J (3)	..	32½	32½	32½	— ½
4 Eng P Svc	....	10½	10	10½	— ½
1 Eng PS $6 pf (6)		42	42	42	— 8½
5 Erie 1 pf	....	7	6½	7	+ ½
1 Eureka V Cl (2g)		5	5	5	
1 Evans Prod	....	1½	1½	1½	— ½
—F—					
.10 Fairb M pf	....	18½	18½	18½	— 1½
1 Fed L & T (1a)		12	12	12	— 4½
.30 Fed L & T pf(6)		56½	56½	56½	— 8½
32 Fed W Svc	....	5½	4½	5½	
11 Fid P F 1 (1.20)		16½	15½	15½	— 2
3 Firest T&R (1)		13	13	13	
9 First N Strs (2½)		49½	48½	48½	+ ½
29 Fisk Rubber	....	4	3½	4	
3.30 Fisk R 1 pf	....	1½	1	1½	
1.40 Fisk R 1 pf vv		1½	1	1½	
34 Foster Wheel	....	11½	9½	11	+ 1½
1 Foundation	....	3½	3½	3½	— ½
3 Frth N 1 (1:15g)		18	17½	17½	+ ½
43 Fox Film A	....	3½	3½	3½	
51 Freeport T (2)	..	23½	21½	23½	+ 1½
1.40 Fuller pr pf	..	25	25	25	— ½
—G—					
2 Gabriel A	....	1½	1½	1½	— ½
1.50 Gamewell	....	12½	12½	12½	— ½
13 Gen A Inv	....	3½	3½	3½	— ½
56 Gen A Tk (1)	..	19½	17½	19½	+ 1½
20 Gen Asphalt	....	10	9	10	
8 Gen Bak (2)	....	16	15	16	
.10 Gen Bak pf (8)	..	106	106	106	+ ½
3 Gen Bronze	....	2½	2½	2½	— ½
5 Gen Cable	....	3	2½	3	
2 Gen Cable A	....	6½	6½	6½	+ ½
.20 Gen Cable pf	..	17	17	17	— 1
4 Gen Cigar (4)	..	32½	32	32½	— ½
509 Gen El (.40)	..	17½	16	17½	+ 1½
8 Gen El spl (.60)		11½	11½	11½	— ½
83 Gen Foods (2)	..	28½	27½	28½	
23 Gen G&E A	....	1½	1½	1½	
7 G G&E cv pf (6d)		15	12	15	+ 2½
.40 G G&E 5%pf A(8d)		19	18	18	— 3½
3 Gen Mills (3)	..	45½	45½	45½	+ ½
1 Gen M pf (6)	..	94½	94½	94½	— 1½
827 Gen Mot (1)	..	16½	14½	16½	+ 1½
1 Gen Mot pf (5)	..	78	78	78	
15 Gen P Svc	....	4½	3½	4	— ½
4 Gen R Sig (1)	..	15½	15½	15½	— ½
3 Gen R & Ut	..	1½	1½	1½	— ½
2 Gen R & U pf	..	16	16	16	— ½
2 Gen Refract	....	10	9½	10	+ ½
.10 Gen St C pf	..	20	20	20	— 5
89 Gillette (1)	....	18½	17	18	+ ½
1 Gillette cv pf (5)		68	68	68	+ 1
5 Gimbel Bros	....	2½	2½	2½	— ½
5 Glidden Co	....	7	6½	6½	— ½
.30 Glidden pr pf (7)		75	75	75	— 1
8 Gobel	....	5½	5	5½	
38 Gold D (1.60)	..	17	16½	17	+ ½
1 Goodrich	....	8½	7½	8½	+ ½
1 Goodrich pf	....	23	23	23	— 5
64 Goody T & R	..	21	18½	20½	+ 1½
4 Goody T pf (7)		50	48½	50	— 1
50 Goth S H	....	22½	19	21½	+ 1½
35 Graham-Paige	..	3	2½	3	+ ½
4 Granby C M	..	7½	6½	7	+ ½
7 Grand Union	..	7½	7	7	+ ½
1 Grant W T (1)	..	18	18	18	— 1
3 Gt N I Ct ctf	..	8	7½	7½	— 1½
76 Gt N Ry pf	....	14½	12½	14½	+ 1½
19 Gt West Sug	..	7½	7	7½	— ½
3.00 Gt W S pf (7)		76½	76½	76½	+ 2½
15 Grigsby-Gr	....	1½	1½	1½	— ½
2 Guantan Sug	..	½	½	½	
1 Gulf M & N	..	5	5	5	— 2
1 Gulf M & N pf	..	9½	9½	9½	— ½
15 Gulf St Stl	....	13½	11½	13½	+ 1½
—H—					
1 Hack Wat (1g)	..	20	20	20	
13 Hahn D Strs	..	2½	2½	2½	
.30 Hamil Watch	....	5½	5½	5½	— 1½
.50 Hanna pf (7)	....	63	63	63	
1 Hawaii Pine	....	6	6	6	— 1
5 Hayes Body	....	2½	2	2½	— ½
1 Helme G W (3m)		70	70	70	— 4½
3 Hercules P (1½)		26½	26½	26½	+ 1
1 Hersh cv pf (4m)		76	76	76	+ 1
1 Holland F	....	9	9	9	
1 Homest M (100c)		119	119	119	— 3½
3 Houd-Her B	....	2½	2½	2½	— ½
1 Hous F pf (4.20)		51	51	51	— ½
58 Houst O	....	17	14½	16½	+ ½
12 Houst O new	..	3½	3½	3½	+ ½
4 Howe Sd (.83g)	..	9½	9½	9½	+ ½
4 Hud & M (3½)	..	19	18½	18½	— ½
15 Hudson Mot	....	7½	6½	6½	+ ½
12 Hupp Mot	....	3½	3½	3½	+ ½
—I—					
131 Ill Cent	....	16½	14	16	+ 2
5 Ind Motocy	....	1½	1½	1½	+ ½
2 Ind Refin	....	2	2	2	+ ½
71 Indust Ray (2)		27	23½	27	+ 1½
22 Inger Rand (2)	..	82½	80	82½	+ 1½
1 Inland Stl	....	19½	19½	19½	+ ½
8 Inspirat Cop	....	4½	4½	4½	
4 Insur D (1g)	....	6½	6	6½	
2 Insur ctf Md	....	3½	3½	3½	
16 Interb R pf	....	3½	3½	3½	+ ½
6 Intercon Rub	....	1½	1½	1½	— ½
5 Interlake Ir	....	4½	4½	4½	— ½
2 Int Agr pr pf	..	8	8	8	— 1
17 Int B Mach (6m)		95½	93½	94½	— 1½
4 In Cement (.20)	..	4	3½	3½	— ½
29 Int Cement	....	10½	9½	10½	+ ½
8 Int Comb E	....	1	1	1	
4 Int C E pf	....	8½	8	8	— ½
631 Int Harv (1.20)		22½	19½	22½	+ 4
1 Int Harv pf (7)		98	98	98	+ 3
14 Int H El A	....	7½	7	7½	+ ½
1 Int Mer Mar	..	3½	3½	3½	— ½
264 Int N Can	....	9½	8½	9½	+ ½
.40 Int P 7 pf

Bond Dealings on New York Stock Exchange

NEW YORK, Sept. 15. —Following are today's high, low and closing prices of bonds on the New York Stock Exchange and the total sales of each bond:

(United States government bonds in dollars and thirty-seconds.)

U. S. GOVERNMENT BONDS.

Sales (in $1,000).	High.	Low.	Close.
221 Lib 3½s '32-47	101.4	101.2	101.3
32 Lib 1st 4¼s '32-47	102.9	102.6	102.8
215 Lib 4th 4¼s '33-38	103.8	103.5	103.7
14 Treas 4¼s '47-52	108.	108.	108.
65 Treas 4s '44-54	104.16	104.11	104.16
8 Tr 3¾s '46-56	102.14	102.10	102.14
69 Tr 3¾s '40-43 June	100.22	100.18	100.18
14 Tr 3¾s '43-47	100.19	100.15	100.19
7 Tr 3¾s '41-43 Mch	100.22	100.17	100.17
63 Tr 3¾s '46-49	98.6	98.2	98.2
39 Tr 3s '51-55	96.26	96.24	96.26

CORPORATION BONDS.

—A—

Sales (in $1,000).	High.	Low.	Close.
1 Abra & Str 3½s '43	86½	86½	86½
1 Alb & Susq 3½s '46	80½	80½	80½
1 Albany P Wrap 6s '48	36	36	36
36 Alleghany 5s '44	29	28	28½
15 Alleghany 5s '49	26	24½	25
54 Alleghany 5s '50	17	15½	17
3 Allis Chal 5s '37	86½	86½	86½
39 Am & F P 5s 2030	37	35½	37
1 Am B Sug 6s '35	40	40	40
5 Am Ice 5s '53	69	69	69
4 Am I G Ch 5½s '49	79½	79½	79½
1 Am Intl 5½s '49	77½	77½	77½
18 Am Metal 5½s '34	73½	73	73½
8 Am Smelt 5s '47	94½	93½	94½
1 Am Sug Ref 6s '37	103½	103½	103½
38 Am T & T 5½s '43	106½	106½	106½
6 Am T & T col 5s '46	104½	104	104
55 Am T & T 5s '60	101½	101½	101½
24 Am T & T 5s '65	101½	101½	101½
15 Am T & T cvt 4½s '39	106	105½	106
9 Am WW&E 5s 2'34	92½	91½	92½
5 Am Writ P 6s '47	40½	40½	40½
16 Arm & Co Del 5½s '43	71	70½	70½
1 Armstrong Cork 5s '40	70	70	70
18 AT&SF cvt 4½s '48	92	91½	92
10 AT&SF gen 4s '95	91½	91½	91½
5 AT&SF adj 4s st '95	82½	82½	82½
4 AT&SF 4½s C&A div '62	93½	93½	93½
1 Atl & Char A L 4½s '44	74	74	74
12 A C Line 1st 4s '52	78½	77	77½
1 A C Line 4½s '64	65	65	65
15 Atl G & W I 5s '59	36½	36½	36½

—B—

Sales (in $1,000).	High.	Low.	Close.
5 Balt & O rfg 6s '95	52	50½	52
20 Balt & O rfg 5s '95	47	46	47
6 Balt & O 5s 2000 D	46½	46	46½
148 Balt & O 4½s '33	62	60	62
76 Balt & O cvt 4½s '60	37½	35½	37½
3 Balt & O gold 4½s '48	83½	82½	83
3 Balt & O 5s S W '50	73	73	73
1 Balt & O 4s T C '59	58	58	58
1 Bell T Pa 5s B '48	105½	105½	105½
22 Bell T Pa 5s C '60	105½	105½	105½
7 Beneficial Loan 5s '46	84½	84½	84½
1 Beth Steel rfg 4s '42	90	90	90
2 Beth St p m 5s '36	96	95½	95½
1 Boston & Me 5s '67	71½	71½	71½
3 Bot C Mills 6½s '34	15½	14	14
1 Bow Bilt Hotel 7s '34	36½	36½	36½
8 Bklyn Edison 5s '52	104½	104½	104½
58 Bklyn M Tr 6s '68	85	84	84½
3 Bklyn Q&S con 5s '41	51	51	51
3 Bklyn U El 1st 5s '50	77	76	76
2 Bklyn U Gas 5s '50	99½	99½	99½
2 Bklyn U Gas 5s '57	102	102	102
17 Buff G El 4½s '81 B	100½	100½	100½
11 Buf R & P 4½s '57	57	55½	56
3 Bush Term 5s '55	56	55	56
5 Bush T Bldg 5s '60	71	70	70
6 By-Prod Coke 5½s '45	50½	50	50

—C—

Sales (in $1,000).	High.	Low.	Close.
4 Cal G & El 5s '37	103½	103½	103½
10 Cal Pack 5s '40	71	70	71
5 Cal Pet 5s '39	94	94	94
5 Can Sou 5s '62	88½	88½	88½
3 Can Nat Ry 5s '70	93½	92½	93½
28 Can Nat Ry 4½s '51	87½	87½	87½
8 Can Nat Ry 4½s '54	87½	87½	87½
8 Can N Ry 4½s '56	87½	87½	87½
6 Can Nat Ry 4½s '57	88	87½	88
5 Can N Ry 4½s '68	87½	87½	87½
7 Can N Ry 4½s '55	89½	89	89
3 Can N R 5s '69 July	93½	93½	93½
28 Can N Ry 5s '69 Oct	93½	92½	93½
38 Can Nor 7s '40	102½	102½	102½
4 Can Nor deb 6½s '46	102½	102½	102½
5 Can Nor 4½s '35	97½	97½	97½
1 Can Sug Ref 6s '37	90½	90½	90½
1 Can Pac 5s '54	86	85	86
4 Can Pac 4½s '46	85	84	85
1 Can Pac 4½s '60	80	80	80
1 Can Pac deb 4s perp	70½	69	70
1 Cent D Tel 5s '43	108½	108½	108½
9 Cent of Ga 5s '59 C	27	25	27
4 Cent I E & E 5s '51	72	70	72
13 Central Pac 5s '60	69½	66	69½
1 CRR&BCo of G 5s '37	41	41	41
1 Cent RRofNJ 5s '87	95	95	95
1 Central St 8s '41	87	87	87
9 Certain-teed 5½s '48	43	41	41
23 Chesap Corp 5s '47	60	58	60
5 Ches & O gen 4½s '92	94½	93½	93½
2 CB&Q rfg 5s '71 A	93½	93½	93½
2 CB&Q gen 4s '58	90½	90	90½
4 CB&Q 5½s III div '49	85	85	85
15 Chic & E Ill 5s '57 B	15½	14	15
1 ChGI&CK 1st 5s '37	102½	102½	102½
18 ChicGtWest 4s '59	49½	48	48½
3 Chi I&L gen 5s '66	28½	28½	28½
3 CM&StP 4½s '89 F	67½	67½	67½
17 CM&StP gen 4s '89 A	64	63	63
30 CMStP&Pac 5s '75	29	27½	29
456 CMStP&Pac adj 5s 2000	9½	8½	9½
2 Ch&NW rfg 5s 2037	37	35	35
6 Ch&NW deb 5s '33	66	65	65
180 Ch&NW cv 4½s '49	24	21½	24
2 Ch&NW 4½s '87	70	70	70
6 Ch&NW 4½s 2037	31½	30	31
6 Ch&NW 4½s 2037 C	31	29	31
2 Ch&NW gen 3½s '87	52	52	52
3 ChRI&P 4½s '52 A	32	32	32
46 ChRI&P cvt 4½s '60	22½	20	22½
4 CRI&P gen 4s '88	67½	67	67½
54 CRI&P rfg 4s '34	39½	38	39
14 CTHte&SE inc 5s '60	41½	40½	40½
11 ChiUnSta 6½s '63 C	110½	110	110½
6 ChiUnSta 5s '44	98½	98½	98½
4 ChiUnSta 4½s '63	96	95½	95½
1 ChaWVad 5½s '62	81	81	81
9 Ch&WestInd 4s '52	69½	69½	69½
3 Childs Co 5s '43	36	35½	35½
9 Chile Cop 5s '47	42	41	41
23 Cinn Gas&El 4s '68	93½	93	93½
13 CinUnTerm 5s 2000 B	98½	98½	98½
5 CCC&StL rfg 6s '41 C	67	67	67
2 CCC&StL rfg 4½s '77 E	54	54	54
3 Cleve Un Term 5½s '72	82	82	82
1 Bow Bilt Hotel 7s '34	36½	36½	36½
8 Bklyn Edison 5s '52	104½	104½	104½
58 Bklyn M Tr 6s '68	85	84	84½
3 Bklyn Q&S con 5s '41	51	51	51
3 Bklyn U El 1st 5s '50	77	76	76
2 Bklyn U Gas 5s '50	99½	99½	99½
2 Bklyn U Gas 5s '57	102	102	102
17 Buff G El 4½s '81 B	100½	100½	100½
11 Buf R & P 4½s '57	57	55½	56
3 Bush Term 5s '55	56	55	56
5 Bush T Bldg 5s '60	71	70	70
6 By-Prod Coke 5½s '45	50½	50	50

—C—

Sales (in $1,000).	High.	Low.	Close.
4 Cal G & El 5s '37	103½	103½	103½
10 Cal Pack 5s '40	71	70	71
5 Cal Pet 5s '39	94	94	94
5 Can Sou 5s '62	88½	88½	88½
3 Can Nat Ry 5s '70	93½	92½	93½
28 Can Nat Ry 4½s '51	87½	87½	87½
8 Can Nat Ry 4½s '54	87½	87½	87½
8 Can N Ry 4½s '56	87½	87½	87½
6 Can Nat Ry 4½s '57	88	87½	88
5 Can N Ry 4½s '68	87½	87½	87½
7 Can N Ry 4½s '55	89½	89	89
3 Can N R 5s '69 July	93½	93½	93½
28 Can N Ry 5s '69 Oct	93½	92½	93½
38 Can Nor 7s '40	102½	102½	102½
4 Can Nor deb 6½s '46	102½	102½	102½
5 Can Nor 4½s '35	97½	97½	97½
1 Can Sug Ref 6s '37	90½	90½	90½
1 Can Pac 5s '54	86	85	86
4 Can Pac 4½s '46	85	84	85
1 Can Pac 4½s '60	80	80	80
1 Can Pac deb 4s perp	70½	69	70
1 Cent D Tel 5s '43	108½	108½	108½
9 Cent of Ga 5s '59 C	27	25	27
4 Cent I E & E 5s '51	72	70	72
13 Central Pac 5s '60	69½	66	69½
1 CRR&BCo of G 5s '37	41	41	41
1 Cent RRofNJ 5s '87	95	95	95
1 Central St 8s '41	87	87	87
9 Certain-teed 5½s '48	43	41	41
23 Chesap Corp 5s '47	60	58	60
5 Ches & O gen 4½s '92	94½	93½	93½
2 CB&Q rfg 5s '71 A	93½	93½	93½
2 CB&Q gen 4s '58	90½	90	90½
4 CB&Q 5½s III div '49	85	85	85
15 Chic & E Ill 5s '57 B	15½	14	15
1 ChGI&CK 1st 5s '37	102½	102½	102½
18 ChicGtWest 4s '59	49½	48	48½
3 Chi I&L gen 5s '66	28½	28½	28½
3 CM&StP 4½s '89 F	67½	67½	67½
17 CM&StP gen 4s '89 A	64	63	63
30 CMStP&Pac 5s '75	29	27½	29
456 CMStP&Pac adj 5s 2000	9½	8½	9½
2 Ch&NW rfg 5s 2037	37	35	35
6 Ch&NW deb 5s '33	66	65	65
180 Ch&NW cv 4½s '49	24	21½	24
2 Ch&NW 4½s '87	70	70	70
6 Ch&NW 4½s 2037	31½	30	31
6 Ch&NW 4½s 2037 C	31	29	31
2 Ch&NW gen 3½s '87	52	52	52
3 ChRI&P 4½s '52 A	32	32	32
46 ChRI&P cvt 4½s '60	22½	20	22½
4 CRI&P gen 4s '88	67½	67	67½
54 CRI&P rfg 4s '34	39½	38	39
14 CTHte&SE inc 5s '60	41½	40½	40½
11 ChiUnSta 6½s '63 C	110½	110½	110½
6 ChiUnSta 5s '44	98½	98½	98½
4 ChiUnSta 4½s '63	96	95½	95½
1 ChaWVad 5½s '62	81	81	81
9 Ch&WestInd 4s '52	69½	69½	69½
3 Childs Co 5s '43	36	35½	35½
9 Chile Cop 5s '47	42	41	41
23 Cinn Gas&El 4s '68	93½	93	93½
13 CinUnTerm 5s 2000 B	98½	98½	98½
5 CCC&StL rfg 6s '41 C	67	67	67
2 CCC&StL rfg 4½s '77 E	54	54	54
3 Cleve Un Term 5½s '72	82	82	82
1 CleveUnTerm 5s '73	81½	81½	81½
1 CleveUnTerm 4½s '77 C	74½	74½	74½
6 Colon Oil 6s '35	50	49½	50
10 Colo F&I gen 5s '43	60½	60	60
6 Colum G&E 5s '52 Apr	85½	85	85
22 Colum G&E 5s '52 May	85½	84	84
4 Colum G&E 5s '61	84½	84	84
6 Coml Inv Tr 5½s '49	94½	94½	94½
24 Con Gas NY 5½s '45	105½	104½	105½
50 Con Gas NY 5s '57	99½	99½	99½
15 Con Gas NY 4½s '51	95½	95½	95½
4 Consum Pow 5s '52	105	104½	104½
7 Crown Will 6s '51	79	78½	78½
11 Crown Zell 6s '40 ww	65	64	64
1 Cuba N Rys 5½s '42	27½	27½	27½
1 Cuba R R 5s '52	37½	37½	37½
1 Cumberld T&T 5s '37	104½	104½	104½

—D—

Sales (in $1,000).	High.	Low.	Close.
7 Del&Hud rfg 4s '43	85	84½	84½
8 DG&E 1st rfg 5s '51	90	90	90
4 D&RG con 4s '36	47½	47	47
65 D&RGW gr 5s '55	21	19½	21
7 D&RGW rfg 5s '78	27	26½	26½
1 Det Ed col tr 5s '33	101	101	101
6 Det Ed 5s '49 A	102½	102	102
3 Det Ed 4½s '61 D	95½	95½	95½
12 Dodge Br deb 6s '40	88½	85	86
1 DulthS&IR 5s '37	99	99	99
15 Duquesne Lt 4½s '67 A	101½	100½	101½

—E—

Sales (in $1,000).	High.	Low.	Close.
10 Ed Illum Bklyn 5s '95	111	111	111
37 Erie rf&imp 5s '67	32½	29½	32½
59 Erie rf&imp 5s '75	32½	29½	32½
15 Erie 1st cn pr ln 4s '96	75	74½	74½
16 Erie gen lien 4s '96	51	50	50½

—F—

Sales (in $1,000).	High.	Low.	Close.
2 Fed L&T 5s stpd '42	74	74	74
37 Fisk Rub 8s '41	49½	48	48½
2 Fla E Cst 5s '74	6½	6½	6½

—G—

Sales (in $1,000).	High.	Low.	Close.
1 Gannett Co 6s '43	77	77	77
4 Gen Bak 5½s '40	97	97	97
1 Gen Cable 5½s '47	63	63	63
6 Gen Mot Ac 6s '37	102½	102½	102½
1 Gen Pub Ser 5½s '39	85	85	85
3 Gen Thea Eq 6s '40	3½	3	3
7 Goodrich B F 6½s '47	84½	84	84½
25 Goodrich B F 6s '45	54	52½	53½
20 Goodyr T&R 5s '57	84	83	83
3 Gr Tk R Can 7s '40	102½	102	102½
7 Gr Tk R C 6s '36	100	99½	99½
20 Gt No Ry 7s '36 A	80½	78½	80½
10 Gt No Ry 5½s '62 B	71	70½	70½
2 Gt No gen 5s '73	65	65	65
2 Gt No gen 4½s '76 D	60½	60½	60½
2 Gt No 4½s '77 E	59	59	59
3 Gt N 1st rfg 4½s '61	83	82½	82½
2 Gulf Sta Stl 5½s '42	49	47½	47½

—H—

Sales (in $1,000).	High.	Low.	Close.
7 Hacken Wat 4s '52	90½	90½	90½
1 Hoe & Co 6½s '34	20	20	20
9 Houston O Tex 5½s '40	62	58	62
24 Hud Coal 5s '62 A	42	40½	40½
8 H & M rfg 5s '37 A	84	83½	84
16 H & M adj inc 5s '37	55½	54	55½
20 Hum O & R 5s '37	102	101½	101½

—I—

Sales (in $1,000).	High.	Low.	Close.
2 Ill Bell Tel 5s '56	104	104	104
16 Ill Cent 4½s '66	40½	38½	39½
4 Ill Cent Col Tr 4s '52	38	38	38
19 L. Cent col tr 4s '53	51	50½	51
20 IC&CSL&NO rfg 5s'63A	44½	42	44
13 IC&CSL&NO 4½s '63 C	42½	41	42½
5 Ill Stl deb 4½s '40	100½	100½	100½
2 Inland St 4½s '78 A	82	82	82
3 Inland St 4½s '81 B	82	81	82
40 Interb R Tr 7s '32	60½	59½	60½
19 Interb R Tr 6s '32	16	15½	16
77 Interb R T rfg 5s '66	46½	45½	46½
7 Interlake Ir 5s '51	42½	41½	41½
1 Int Ag 5s '42 stp	50	50	50
15 Int Cement 5s '48	66½	65	65
7 Int G No adj 6s '52	6	6	6
2 Int G No 1st 6s '52	30	30	30
14 Int H El 6s '44	48½	45	48½
35 Int Match 5s '47	8	8½	8½
22 Int Match 5s '41 cvt	8½	8½	8½
4 Int Mer Mar sf 6s '41	44	43½	43½
8 Int Pap rfg 6s '55 A	28	23	25
10 Int Pap cvt 5s '47 A	52½	51½	52
1 Int R Cent Am 6s '41	39½	39½	39½
5 Int R Cent Am 5s '72	41½	40	40
70 Int T&T cvt 4½s '39	44½	41½	44
15 Int T&T deb 4½s '52	35½	34½	35½

Sales (in $1,000).	High.	Low.	Close.
54 Int T&T deb 5s '55	40	38½	40
5 Iowa Cent 1st 5s '38	3½	3½	3½

—K—

Sales (in $1,000).	High.	Low.	Close.
1 K C Ft S & M 4s '36	50½	50½	50½
24 K C P & L 4½s '57	99½	99½	99½
3 K C P & L 4½s '61	99½	99½	99½
13 K C So rfg 5s '50	64½	63½	63½
3 K C Term 1st 4s '60	87½	87½	87½
19 Keith B F 6s '46	43	41	41
1 Kendall 5½s '48 A war	61½	61½	61½
1 Keystone Tel 5s '35	65	65	65
10 K CeELAP pm 6s '97	130	129	129
16 Kresge Fd 6s '36	75½	75	75

—L—

Sales (in $1,000).	High.	Low.	Close.
1 Lac G St L 5½s '53	68	68	68
11 Lac G St L 1st 5s '34	90	89	90
7 LS & MS gen 3½s '97	78	77½	78
8 Lautrac Nit 6s '54	7	6	6½
1 Leh Val Coal 5s '53	83	83	83
2 Ligg & Myers 7s '44	118½	118½	118½
8 Lorw's Inc 6s '41	85½	85½	85½
5 Long Isl deb 5s '37	92½	92	92
1 Long Isl unified 4s '49	86	86	86
1 Lorillard Co 5s '51	101½	101½	101½
29 La & Ark 5s '69	33½	32½	32½
3 Lou G & El 5s '52	101	101	101

—M—

Sales (in $1,000).	High.	Low.	Close.
42 Manhat R 4s '90	24	21½	23
5 Man R S L 4s '39	54	53½	53½
4 Marion St Shov 6s '47	41½	41	41
19 McK & Rob 5½s '50	42	40	41
11 Mead Corp 6s '45 A	52½	50½	52½
5 Met Ed 5s '53	96	96	96
1 Met Ed 4½s '68	85½	85½	85½
4 MidlandRyNJ 5s '40	49	48½	48½
2 Midvale Stl cvt 5s '36	94½	94½	94½
11 MidlEIRy&Lt 1st 5s'61B	84	83	83
3 MilElRy&Lt 5s '71	81½	81½	81½
1 MSP&SSM con 5s '38	36	36	36
1 MSP&SSM 5½s '49	25	25	25
15 MSP&SSM 5½s '78	67½	65	65
5 MSP&SSM gtd 5s '38	55	55	55
18 MSP&SSM 1st con 4s '38	49½	47½	48½
3 Mo Ill 5s '59	30	29	29
6 MKTex pr ln 5s '62 A	73	72½	73
2 MKTex 1st 4s '90	76½	76½	76½
3 MKTex 4s '62 B	60	59½	60
114 Mo Pac cvt 5½s '49	18	16½	18
14 Mo Pac rfg 5s '65 A	30½	29½	29½
38 Mo Pac 5s '77 F	30½	28½	30
55 Mo Pac gen 4s '75	19½	17½	19½
35 Mo Pac 5s '80 H	30½	29	29½
74 Mo Pac 1st 5s '81	30½	28	30½
6 Morris&Co 1st 4½s '39	75½	75½	75½

—N—

Sales (in $1,000).	High.	Low.	Close.
16 Nassau El con 4s '51 stp	51½	51	51½
55 Nat Dairy 5½s '48	90	89½	89½
8 NtRyMex 4½s '57 asd	2	2	2
4 NaRyMex 4s '77 asd	1½	1½	1½
2 NtRyMex 4½s '26 asd	1½	1½	1½
23 Natl Steel 5s '56	80	79½	80
1 Newberry 5½s '40	81	81	81
1 New Eng T&T 5s '52	105	105	105
4 NEngT&T gen 4½s '61 B	100½	100	100
2 NPuSpr 5s cvt '32 A	68½	65½	68½
1 NOTexAM 5½s '54	37½	37½	37½
3 NOTexAM 5s '54 B	32½	31½	31½
1 NOTexAM 5s '56 C	35½	35½	35½
22 NYC deb 6s '35	71½	66½	71½
36 NYC rf&imp 5s 2013	57	56	56
16 NYC con 4s '98	72½	72½	72½
25 NYC&HR rf imp4½s2013A	53½	52	53
2 NYC&HR deb 4s '34	80½	79½	79½
8 NYC&HR rf&imp4½s2013	52½	52	52½
1 NYC&HR rfg 3½s '97	74½	74½	74½
4 NYCLaSh col tr 3½s '98	70½	70½	70½
7 NYCMICen col tr 3½s '98	70	69	69
1 NYCh&StL 6s '32	41	39	40
14 NYCh&StL 5½s '74 A	25	22½	25
40 NYCh&StL 4½s '78 C	22	20½	21
5 N Y Dock Co 4s '51	64½	64½	64½
4 N Y Edis rfg 6½s '41	111½	111½	111½
19 N Y Edis 5sC'51	104½	104½	104½
2 NYGELH&P con 5s '48	106½	106½	107
12 NYGELH&P pm 5s '49	98	97½	98
7 NYH&H cvt deb 6s '48	85	84	84
2 NYNH&H 1st&rf 4½s '67	68½	68½	68½
8 NYO&W rfg 4s '92	54	53	53
4 NYO&W gen 4s '55	47	46	47
10 N Y Steam 6s '47	107½	107½	107½
4 N Y Steam 5s '56	98	97½	98
4 N Y Steam 5s '51	99½	99½	99½
3 N Y Tel gen 4½s '39	102½	102	102½
2 N Y Trap Rk 6s '46	60	59	59
3 NYW&Bost 4½s '46	46½	46½	46½
3 Niag Shrs 5½s '50	69	69	69
11 NLAcPow 5s '55 A	99½	99½	99½
10 NorFolSo 5s '61 A	5½	5	5½
13 NorF&West con 4s '96	93½	93	93½
2 NorF&West div 4s '44	93½	93½	93½
5 NorAmCem 6½s '40	33½	33½	33½
17 Nor Am Co 5s '61	86	85½	85½
11 Nor Am Gas 5½s '63	88	87½	88
12 Nor Am Ed 5s '69 C	86	83½	85½
9 NOhioT&L 6s '47 A	100	99½	99½
16 Nor Pac 6s 2047 B	80	79	79
2 NorPac rf&imp4½s2047A	71	70	71
8 Nor Pac pr lien 4s '97	85½	84½	85
3 Nor Pac gen 4s 2047	61½	61	61½
1 Nor St Pow 6s '41 B	105½	105½	105½
8 Nor St Pow 5s '41 A	100	99½	100

—O—

Sales (in $1,000).	High.	Low.	Close.
2 Ohio Pub Svc 7s '47	100	100	100
13 Ont P N F 5s '43	98½	98½	98½
1 Ont Tran 5s '45	95	95	95
8 Ore W RR & N 4s'61	81½	80½	81½
5 Otis Stl 6s '41	37	37	37
2 Owens Ill Gl 5s '39	93	93	93

—P—

Sales (in $1,000).	High.	Low.	Close.
23 Pac G & E 5s '42	102½	101½	101½
5 Pac T&T 5s '37	104½	104½	104½
4 Pan Am P 6s 1940 ctfs	27	26½	27
4 Paramnt Bway 5½s '51	58½	58½	58½
10 Para P Lasky 6s '47	29½	23	23
55 Param Publix 5½s '50	26	18	20½
2 Park Lex 6½s '53	17	17	17
2 Parme Tr cv 6s '44	9½	9	9
5 Penn O & D 4½s '77	76½	76½	76½
5 Penn P&L 4½s '81	80½	80	80½
22 Penn RR gold 6½s '36	100½	99½	99½
12 Penn RR gen 5s '68	90½	90½	90½
12 Penn RR 5s '64	84½	84	84½
2 Penn RR 4½s '63	81½	81½	81½
8 Penn RR con 4½s '60	97½	97½	97½
8 Penn RR gen 4½s '65	82½	81	81
22 Penn RR gen 4½s '81 D	76½	76	76
20 Penn RR 4½s '70	66½	64½	66½
6 Peo GL&CofChi 5s '47	101	100½	101
1 Peoria & Ea 1st 4s '40	47½	47½	47½
4 Pere Marq 5s '56	56½	56½	56½
20 Phila Co 5s '67	58½	57	58
1 Pere Marq 4½s '80	53	53	53
5 Phil Rdg 4½s '73	93½	93½	93½
28 Phil R C & I 6s '49	54½	53	54½
1 Ph & R C & I 5s '73	62	62	62
2 Philippine R 4s '37	25½	25½	25½
3 Phillips Pet 5½s '39	74	73½	74
8 Portland G El 5s '35	93½	93½	93½
29 Portland G E 4½s '60	63	62½	63
28 Postal T & C 5s '53	33½	32	33½
7 Pub S E & G 4½s '67	101	100½	100½
8 Pub S E & G 4s '71	93½	93½	93½
8 Pure O 5½s '37	84½	83½	83½
30 Pure O 5½s '40	78½	77½	77½
6 Purity Bak 5s '48	68	67	67

—R—

Sales (in $1,000).	High.	Low.	Close.
3 Rad G prt pd 6s'41ctfs	75	75

TARZAN THE UNTAMED No. 77

By Edgar Rice Burroughs

Those who passed Tarzan now, never guessed that beneath his stolen uniform beat a savage heart filled with relentless hatred for the Reds. First he wanted to locate the hotel where he believed he would find Olga, the spy.

Where the girl was, doubtless too there would be Ivan Karzenoff, who was either her confederate, her sweetheart, or both. Finding the building, he considered entering and inquiring for those he sought.

His better judgment prompted him to reconnoiter first. Looking into all the lighted windows and seeing neither of those for whom he had come, he swung lightly to the veranda's roof and continued his investigation through the windows of the second story.

In a rear room the blinds were drawn. He heard voices within, and once he saw what appearel to be a woman's figure silhouetted a moment against the blind. Creeping closer, the ape-man heard a man speaking.

THE CONSTITUTION

CLASSIFIED ADVERTISING

Information

CLOSING HOURS

Want Ads are accepted up to 9 p. m. for publication the next day. The closing hour for the Sunday edition is 8:30 p. m. Saturday.

CLASSIFIED RATES

Daily and Sunday rates per line for consecutive insertions:

One time .... 20 cents
Three times .... 17 cents
Seven times .... 15 cents

Minimum, 2 lines (12 words).

In estimating the space of an ad figure six average words to a line.

Ads ordered for three or seven days and stopped before expiration will only be charged for the number of times the ad appeared and adjustments made at the rate earned.

Errors in advertisements should be reported immediately. The Constitution will not be responsible for more than one incorrect insertion.

All want ads are restricted to their proper classification and The Constitution reserves the right to revise or reject any advertisement.

Ads ordered by telephone are accepted from persons listed in the telephone or city directory on memorandum charge only. In return for this courtesy the advertiser is expected to remit promptly.

To Phone An Ad
Call WAlnut 6565
Ask for an Ad-Taker

RAILROAD SCHEDULES

Schedules Published as Information.
(Central Standard Time.)

TERMINAL STATION.

Arrives—	A., B. & C. R. R.	—Leaves
7:10 pm	Cordele-Waycross	7:50 am
5:00 am	Wayx-Tifton-Thosville	9:45 pm

Arrives—	A. & W. P. R. R.	—Leaves
11:35 pm	New Orleans-Montgomery	6:10 am
4:20 pm	Montgomery Local	1:00 pm
7:00 am	New Orleans-Montgomery	4:30 pm
11:40 am	New Orleans-Montgomery	6:05 pm
8:05 am	West Point Bus.	5:25 pm

Arrives—	C. OF G. RY.	—Leaves
5:55 am	Mac-Sav-Alb	7:25 am
10:00 am	Columbus	8:00 am
5:55 pm	Mac-Jax-Mi-Tampa	9:25 am
10:50 am	Macon	4:05 pm
6:40 pm	Columbus	4:25 pm
8:45 am	Macon-Jax-Mi-Tampa	7:25 pm
6:40 am	Tampa-St. Pet.-Jack'ville	9:10 pm
3:15 pm	Mac-Sav-Albany	10:00 pm

Arrives—	SEABOARD AIR LINE	—Leaves
7:00 pm	Birmingham-Atlanta	7:25 am
3:45 pm	N. Y.-Wash-Rich-Nor	11:55 am
11:35 am	Birmingham-Memphis	4:15 pm
5:30 am	N. Y.-Wash-Rich-Nor	7:20 pm
7:15 am	N. Y.-Wash-Rich-Nor	9:50 pm
5:30 am	Birmingham-Atlanta	11:45 pm

Arrives—	SOUTHERN RAILWAY	—Leaves
5:50 am	Co.-W'n-N. Y.-Ash.-Rich.	12:01 am
6:45 pm	Greenville-Charlotte	6:25 am
7:05 pm	Valdosta-Brunswick	6:45 am
8:20 pm	Detroit-Chi-Cleve	7:05 am
8:40 pm	B'ham-Kansas City	7:10 am
4:00 pm	Piedmont Limited	7:30 am
5:45 pm	Jax-Miami-St. Pete	10:10 am
5:00 pm	Anniston-Birmingham	9:10 am
5:40 pm	Crescent Limited	12:00 noon
3:45 pm	Rich-Wash-N. Y.	12:10 pm
8:15 am	Rome-Chatta.-Cinti.	2:30 pm
9:20 am	Fort Valley	5:15 pm
11:15 am	Columbus	4:15 pm
11:45 am	Birmingham-Memphis	4:15 pm
9:00 am	Washington-New York	5:10 pm
7:50 am	Washington	5:20 pm
10:00 am	Cin.-L'ville-Chi.-Det.	6:00 pm
6:35 am	Jax-Miami-St. Pete	8:30 pm
6:20 am	Brunswick-Jax-Miami	8:50 pm
5:55 am	Birmingham-Shreve	11:30 pm

UNION PASSENGER STATION.

Arrives—	GEORGIA RAILROAD	—Leaves
5:35 pm	Augusta-Columbia	7:25 am
5:35 pm	Charleston-Wilmington	7:25 am
5:20 am	Augusta-Columbia	9:00 pm
5:20 am	Charleston-Wilmington	9:00 pm
7:45 am	xMonroe Bus	5:55 pm

xDaily except Sunday.

Arrives—	L. & N. R. R.	—Leaves
8:50 pm	Cin-Chicago-L'ville	7:40 am
5:40 pm	Knoxville via Blue Ridge	7:00 am
12:08 pm	Knoxville-Cin-Louis.	3:25 pm
8:25 am	Cin-Detroit-Cleveland	6:15 pm

Arrives—	N., C. & ST. L. RY.	—Leaves
6:00 pm	Nashville-Chattanooga	8:00 am
6:50 pm	Chatt-Nash-Chicago-St. L.	9:30 am
9:00 am	Chatt-Chicago-St. L.	6:30 pm
7:00 am	Chatt-Nash-St. L.	9:00 pm

ANNOUNCEMENTS

Auto Travel Opportunities 1

San Antonio Texas, points en route. Buick sedan leaving Sun.
New York Packard sedan leaving Sat.; take 4.
Fla. Jacksonville, Miami, Tampa. Sedan leaving Sat., Sun., share expenses. Kimball House Travel Bureau, WA. 7115

CALIFORNIA dealer leaving Monday, Sept. 19, driving fleet of 1932 Lincolns, share small part of gas expense. Call Mr. Richardson, Robert Fulton hotel, Friday, Saturday.

LONG-DISTANCE and local moving, insured. New vans, experienced movers. Rates outside Georgia 15c per mile. RA. 3521. Suddath Moving and Storage Co.

DRIVING to all principal cities in private cars; very low rates. Share expense plan. Cars and passengers wanted. 53 N. Forsyth. WA. 0163.

MOTOR TRAVEL BUREAU
Private Cars Everywhere Every Day
EXCHANGE HOTEL, JA. 9191

PRIVATE cars, New York, Fla. Reliable Travel Service, Scoville Hotel, JA. 9299.

EMPTY moving vans going N. Y.; also Tenn. A. C. White, 269 Blvd., N. E.

COUPLE driving to Chicago, Cincinnati and Louisville, Saturday. Take 2. MA. 1819.

MAN and wife driving Packard sedan New York, Saturday or Sunday. MA. 1819.

FURNITURE van returning from Detroit—What have you? Barker, WA. 4282.

DRIVING via Tampa or Jacksonville to Miami Sunday. Reas. MA. 1819.

Miami Private car leaving Saturday; take three. Reas. RA. 7639.

40 P'tree Arcade Travel Bureau. Share expense. MA. 1819.

Beauty Aids 2

EUGENE'S
WAVE SHOP
Beautiful Soft and Lasting Permanents. All Styles.
$2 Complete, includes Shampoo and Set.
Croquignole Effect
$3.00 and $5.00
Shampoo and Marcel $1.00
Finger Wave and Shampoo 50c
Hair Cut and Finger Wave 50c
Call for your favorite operator.
69½ Whitehall JA. 7037

WEEK END SPECIALS
Permanent Waves, Ringlet Ends,
$1.50 and $3.50 Complete
Marcel Waves, 50c
Finger Waves, Dried, 25c
ECONOMY BEAUTY SHOP
301-303 Silvey Bldg. JA. 8475.

$2.50 Permanent waves, any style (complete); new oil wave $4. By operators with 6 yrs. experience. Call "Jacquelin," WA. 7846. 605 Grand Theater.

$3 GUARANTEED—$15 permanents, ringlet ends. No extra charges. Genevieve's Wave Shop, 503 Grand Theater Bldg. JA. 6660.

$2 Guaranteed Waves, ringlet ends. No extra charges. Elizabeth Beauty Shop, 504 Grand Theater Bldg. JA. 6660.

Mr. Watson Now with Rose Beauty Parlor, balcony Jacobs. W'hall & Ala. WA. 2796.

HAIR-CUTS, finger waves, shampoo, 25c ea. Permanent wave, $2. Martha's Beauty Salon, 217 Grand Theater Bldg. JA. 8891.

FREE marcel Tuesday. American School Beauty Culture, 88½ Whitehall. JA. 8233.

$1.50 Perm., any style. Fred's Beauty Shop, 702 Ponce de Leon. HE. 9352.

Special This mo., waves $3 complete, ringlet ends, no burns. JA. 8552.

$2 Guaranteed waves, any style. Grand Wave Shop, 519 Grand Bldg. JA. 8074.

WILL teach beauty culture $35. Holland's, established ten years Atlanta. JA. 8402.

$5 Genuine Croquignole waves. Jean's Beauty Shoppe. 57½ Whitehall.

$1.50 Guaranteed permanent waves. 731 Ponce de Leon Ave. JA. 8305.

$3.50 PERMANENT waves, $2. Hollywood Salon, 408 Grand Bldg. JA. 8880.

MR. LAWRENCE now with Five Points Beauty Salon. MA. 2900.

ARTISTIC CROQUIGNOLE WAVES. WALNUT 4556.

ANNOUNCEMENTS

Dancing 3

Jack Rand Tap, ballet, acrobatic, ballroom. 17½ Edgew'd, MA. 9213

Educational 3A

PIANO lessons in your home. Experienced teacher. Mrs. McGrady. HE. 7014-W.

Personal 8

PARTIES who witnessed accident to Chevrolet car corner Pearl and Fair Sts. night of September 8 and took two injured young men to Grady hospital are earnestly requested to communicate with H. Mozen, Room 1431 Hurt Bldg., Tel. OFficial 8600 or DEarborn 1223.

ALL DENTAL work reduced ½; $50 set for $25; $10 set of teeth $5; $20 set, $10. Extracting free for plates. Broken plates repaired $1. Dr. Kelley, 101½ Whitehall St.

Fish Biting Lake Amah Lee, 28 miles Macon highway. Turn right one mi. N. Hampton. Open year round.

Reduce Eat anything while improving your health. Permanent Atlanta clinic. MA. 5240. 132 1-2 Whitehall St.

MATERNITY hospital, private, exclusive; children boarded. Mrs. M. T. Mitchell, 338 Windsor St., Atlanta.

SEND name for $2 free trial bottle guaranteed asthma; also hay fever cure. Address C-110, Constitution.

SWEDISH massage for reducing or developing. Relaxation treatments. Miss Manning. MA. 3500.

CONVALESCENTS, invalids, aged people boarded; reas.; nurse in charge; ref. DE. 1924.

STEAM radiator cover bargains. G. A. Manning, JA. 7840. 145 Linden Ave., N. E.

INFLUENZA, cold serum, $1. Dr. Geo. Brown, Specialist, 10 Forsyth St. Bldg.

CURTAINS laundered beautifully 15c up. Work guar., call, del. Mrs. Estes, DE. 4241.

FURS remodeled; hand cleaned; tailoring, coats, suits. Mrs. Fairbanks. MA. 6155.

CONTRACT BRIDGE—Beginner's, advanced classes, 25c ea. Results guar't'd. HE. 1646.

HALF spring chicken fried, on toast, 25c. Le Blanc's, 767 Ponce de Leon Ave.

TECH student, reliable, wishes some part-time work; expert driver. MA. 4914.

DR. DUNCAN, Dentist—Plates $10; repairs $1. 135½ Whitehall St. MA. 4537.

Curtains Laundered, fluted. Spec. prices. Mrs. Nellon. HE. 9964.

Lost and Found 10

LOST—Wednesday afternoon, Peachtree road, man's Bulova wrist watch, initialed "I. S. M." Return for reward to Frank R. Mitchell, Georgia Power Co.

LOST—Hat box, between Terminal Station and Carnegie way, containing children's clothes. Reward. WA. 6047.

STRAYED from 909 Ponce de Leon, deaf, white Persian cat, Wednesday night. HE. 2754-J.

LOST—Jet brooch. Prized keepsake. Mrs. W. C. Mann. HE. 8692-M.

AUTOMOTIVE

Automobiles for Sale 11

TODAY'S SPECIALS
'29 Buick Coupe, new tires, original paint; plenty good $225
'29 DeSota Coupe, worth the money .. 195
'29 Chevrolet, 4-door sedan, A-1 200
'30 Ford Coupe, looks and runs like new 255
'29 Ford Deluxe 4-door Sedan, bargain 185
Spring and Marietta Sts.
Phone MA. 7588.

LATE MODEL LIGHT CARS
PRICES RIGHT, EASY TERMS.
JOHN S. FLORENCE
MOTOR COMPANY
MA. 3285. 230 WHITEHALL ST., S.W.
Tune in Every Night 8 O'Clock WJTL.

1930 FORD COUPE
MECHANICALLY okeh, 4 new tires, paint and upholstering, extra clean; will sacrifice. 310 Peachtree.

1929 DODGE Senior 6 sedan, A-1 mechanical condition, good tires, fair paint, etc., sell for $30 down payment and $15 per month. See car today. Paint Shop, 68 Houston St.

1931 FORD Victoria. This car has appearance of new, mechanically perfect, new tires, a real bargain at $325; cash payment $75, balance easy. Thomas, WA. 5877.

GUARANTEED used model "A" and "T" Fords. Robert Ingram, Inc., authorized Ford dealer, Decatur, Ga. DE. 0962.

Better Values in Used Cars.
MARTIN L. JOHNSON MOTOR CO.,
342 Peachtree St., N. E. WA. 2151.

1929 WHIPPET "6" coach, looks like new, new tires, bargain $85. See car at 68 Houston St. (Not dealer.)

Chevrolet New and used. East Point Chevrolet Co., 306-308 North Main St., CA. 2166.

ERNEST G. BEAUDRY—Used cars. Specialty service. 168-174 Walton St., N. W. JA. 9446.

THE BEST place to buy a used car. Atlanta Packard Motors, 370 Peachtree St. JA. 2727.

CHEVROLET passenger cars and trucks. John Smith Co., 530-546 W. Peachtree St.

DEPENDABLE used cars. Chambers-Kirby Mtr., Inc., 899 Spring, N. W. JA. 5121.

REPOSSESSED bargains. People's Loan & Finance Co. 136 Edgewood. MA. 6586.

NEW, USED FORD—McClain-White Motor Co., Inc., 579 W. W'hall, S. W. RA. 3121.

830 West Peachtree St. HE. 5186. Martin Cadillac Oldsmobile Co.

$145 Buys '28 Standard 6 Buick Sedan. A-1 condition. Terms. 265 P'tree.

HUDSON-ESSEX used cars. Goldsmith-Becker, 58 North Ave., HE. 9613.

J. R. DUNCAN MOTOR CO., 1009 Marietta St. Good used cars. HE. 2240.

FORD town sedan, excellent condition. Trade for N. S. lot. JA. 0236.

GUARANTEED resale cars at lowest prices. Harry Sommers, Inc., JA. 1834.

DAUBS MOTOR SALES—Dependable used cars. 53 North Ave., HE. 6228.

HUPP—New and used. Cauthorn Motor Co., 477 Peachtree, WA. 9252.

FORDS—New and used. C. E. Freeman, Inc., 284 Ivy St., WA. 5877.

AUTOMOTIVE

Automobiles for Sale 11

1929 CHRYSLER sedan, a real value, $295. JA. 1921. Chester Gunnin.

1931 1½-ton truck; bargain; owner. Houston and Ivy Sts., parking lot.

SAVE $50 on new Ford, credit memo. Call WA. 4683, Mr. Nolan.

Auto Trucks for Sale 11A

USED TRUCK BARGAINS.
THE WHITE COMPANY. WA. 8242.

Tractors 12

DEMONSTRATED Farmall tractor, cheap. Mercer Lee, 580 Whitehall, Atlanta.

Garages and Service Stations 16

CHEVROLET 6, reground $22
PISTONS, pins and rings included.
SPECIAL prices to garages.
By Walter S. McNeal, Jr. since 1905
McNEAL AUTOMOTIVE ENGINE WORKS.
WA. 6407. 330 Rawson St., S. W.

Wanted Automobiles 18

WANTED
GOOD USED CARS
CASH
FOR any number of clean Fords and Chevrolets; '28, '29, '30, '31 and '32 models.
JOHN S. FLORENCE
MOTOR CO.
230 Whitehall St., S. W. MA. 3285
Tune in Every Day 1:15 and 8 p. m. WJTL.

CASH FOR USED CARS. CAMPBELL'S, 80 Cain St., N. E. WA. 9830.

CASH FOR USED CARS. WHITEHALL CHEVROLET CO., 329 Whitehall St., WA. 1412.

WILL pay cash for used cars. Franklin Motor Co., 481 W. Peachtree. JA. 4200.

CASH for used Fords and Chevrolets. C. M. Hall, 23 Alexander, N. E. JA. 1745.

$100 TO $150 cash for good Ford or Chevrolet today. 265 Peachtree.

WANTED to buy '28, '29, '30 Fords, Chevrolets. 99 Auburn Ave. MA. 2803.

WILL PAY cash for late model Ford or Chevrolet coach. 52 Houston. WA. 6281.

BUSINESS SERVICE

Bed Renovating

ROYAL MATTRESS COMPANY.
EXPERT RENOVATORS—WORK GUARANTEED; ONE-DAY SERVICE. JA. 1343.

WHITEHALL MATTRESS CO.
2 Pillows free with $5 work. MA. 1839.

Carpentering, Painting & Papering

FREE estimates, first-class work; reas. prices. Prompt service. JA. 7314-W.

Electric Contracting and Repairs

C. A. Puckett Prompt, reliable service 18 Roswell Rd. CH. 8622.

Furniture Re-upholstered

FINE UPHOLSTERING, refinishing, custom built furniture; decorating. Home Art Studios, DE. 2055.

Furnace Repairing and Cleaning

FURNACES, chimneys, stoves cleaned, repaired. Work guaranteed. Harrison & Knight. MA. 3795.

Hauling, Moving and Storage

SKINNER BROS. TRANSFER & STORAGE
44 Hunter St., S. W. WA. 7559.

Luggage Made and Repaired

W. Z. TURNER LUGGAGE CO.
WE do repairing. 219 Peachtree. WA. 6914.

Lawn Mowers Ground and Repairs

LAWNMOWERS sharpened, electrakeen system. Pick up and delivery serv. JA. 5284.

Local and Long Distance Moving

WE MOVE ANYTHING!
ALSO STORAGE
ZABAN STORAGE CO.
WAlnut 2701.

Smith Transfer Co. Expert hauling. Reasonable rates. CA. 9522.

Moving and Storage

Woodside "SERVING ATLANTA SINCE 1891." JA. 2036.

Low Prices on moving and storing: household goods. New vans. General Warehouse & Storage Co. JA. 2596.

AERO MAYFLOWER TRANSIT CO.
World's largest long dist. movers. HE. 8828.

Painting, Tinting, Papering

ROOMS tinted $3; materials furn.; painting and plastering. RA. 5090. Elijah Webb.

Piano Tuning

EXPERT piano tuning. Work guaranteed by bonding Co. Harry De Laney. HE. 6728.

Plumbing, Supplies

WHOLESALE—Retail, buy direct. 197 Central, S. W. Pickert Plumbing Supply Co.

Radio Repairing

RADIO—Sales-service. Parks-Chambers, 37 Peachtree. WA. 2158; nights, RA. 3513.

EXPERT radio service on all makes radios Bame's, Inc., WA. 5776.

Roofing, Guttering and Repairing

ALSO tint, paper and paint. 26 years' experience. W. S. Stroud. RA. 1292.

ROOFING, guttering, painting, chimney work; 12 yrs.' exp. Cofer. RA. 7286.

GEORGIA ROOFING SUPPLY CO.—52 MANGUM. RELIABLE SERV. MA. 5429

GUEST TICKETS FOR WANT AD USERS

Two Tickets Free With Each 3-Time Want Ad Paid in Advance Today

BUSINESS SERVICE

Wallpapering and Painting

OTTO FABER, interior decorator, painting, paper hanging. Rooms $2.50 up. MA. 5636.

Wrecking

WANTED—100 houses to wreck. Used lumber: brick for sale. Moss, HE. 0051.

EMPLOYMENT

Help Wanted—Female 32

Teachers Wanted, also few business women for traveling positions. Guaranteed income and transportation. 605 Citizens & Southern Bank Bldg.

SECRETARIAL course, three months. Individual instruction. Graduates placed. Special summer rates. Marsh Business College. 615 Grand Bldg. WA. 8809.

ABO SHORTHAND in 30 days. Individual instruction; all secretarial subjects, graduates placed. Dickinson Secretarial School. Special rates. MAin 8783. 216 Palmer Bldg.

WE PLACE OFFICE PEOPLE.
GREENLEAF 523 Mortgage Guarantee Bldg.

WANTED—A few experienced trimmers on ladies' felt hats. American Hat Mfg. Co., 160 Trinity Ave., S. W.

ALTERATION saleslady for extra work; experienced in men and women's clothing. 105 Whitehall, S. W.

Help Wanted—Male 33

WANTED—Several solicitors. Those who have had newspaper or magazine experience preferred. For information see Mr. Wilson, City Circulation Dept., The Constitution.

MEN (3) who have had grocery or other retail experience and are willing to start work at $18 per week on job with future. Apply 18th floor 22 Marietta St. Bldg., Atlanta.

HAVE opening for 4 young, neat men to assist mgr. in order dept. Experience unnecessary. Can earn $22.50 per week to start. Apply 201 Bona Allen Bldg.

YOUNG man with car willing to work hard for fair pay to start. Apply 1049 Hurt Bldg. after 4 p. m.

AT ONCE—2 men, agents on trains. Union News Office, Union Depot

EMPLOYMENT

Help Wanted—Male 33

Xmas Card Salesman
FREE! FREE! FREE!
TRIP TO CHICAGO
WORLD FAIR
AND easily earn $25 weekly with America's fastest selling line of 85 personal Xmas Cards and two 21 card ass'ts paying 50c and $1 profit with MONEY BACK GUARANTEE. No experience needed. We deliver and collect. SAMPLES FREE! Investigate now. THE PROCESS CORPORATION.
323 MORTGAGE GUARANTEE BLDG.

STENOGRAPHER
MAN, 20-25, thoroughly experienced, for immediate opening with large corporation. Apply early Friday morning. Executive Service Corp., 240 Trust Co. of Georgia Bldg.

INVESTORS—Your last chance to get interest steel mills; entire product duty protected eliminates competition; large returns guaranteed. WA. 0716.

WE HAVE house-to-house work for several men. Chance for promotion. Apply Martin, 1126 Hurt Bldg., 7:30 to 8:30 a. m. and 5:30 to 6 p. m.

5 SALESMEN who can produce; liberal commission; manager will assist closing; outstanding proposition; give telephone. C-107, Constitution.

LOCAL financial institution can use two good men in sales department. Apply Friday or Saturday, 61 Forsyth St., N. W.

SMALL LIFE INSURANCE DEBIT open for live-wire, honest, sober salesman, between 25 and 40. 801 Flatiron Bldg.

MAN with car to inspect Hoover cleaners for city dealers. Steady employment. 416 Glenn building.

CAN USE 4 MEN FOR FALL SELLING OPPORTUNITY. MANAGER 219 101 MARIETTA ST. BLDG.

PHYSICIAN WANTED
YOUNG single physician wanted at once on salary. Address F-325, Constitution.

EMPLOYMENT

Help Wanted—Male or Female 33A

Sell Christmas Cards
SAMPLES "Dixie" greetings now ready. Big commissions. Free samples. Best designs. Lowest prices. Home company. Excellent values in boxed assortments too. Openings for limited number responsible men and women. The Keelin Press, 153 Spring St., N. W., Atlanta.

SINGERS WANTED
FEW altos and tenors for Trinity church choir. No salary but valuable experience for those with good voices. See Dr. Potter at church Friday, 7 p. m.

POSITION or job acceptable to you. Guaranteed. Do not delay. Write United Employment Bureaus, Headquarters, 109 No Dearborn Bldg., Chicago, Ill.

EXPERIENCED book salesman. Samples have just arrived of the new National Encyclopedia. Colliers, 619 Rhodes Bldg.

Help Wanted—Instruction 34

WORK for "Uncle Sam." $105-$191 month. Men, women, 18 to 50. Steady. Hundreds post-depression government jobs. Prepare now. List positions FREE. Write immediately. Franklin Institute, Dept. 91-F, Rochester, N. Y.

Agents Wanted 34A

SELL toilet articles. Big profit. Free samples. Sanghera, 108 East 43d, Chicago.

Situations Wanted—Female 36

LADY wants work in lunch room, experienced, desirable age for work. Ans. by letter. 1620 Piedmont Rd., Atlanta.

EXPERIENCED nurse wishes to care invalid, children; free to travel. Address C-114, Constitution.

EXPERIENCED stenographer desires permanent position. Miss M. Butler, 415 Linden, N. E.

NURSE, companion invalid, go anywhere or housekeeper. Mrs. Sledge, Lithonia, Ga.

OFFICE GIRL must have work. Address C-108, Constitution.

Situations Wanted—Male 37

YOUNG married man must have rooms. Will exchange work for same. References. L. G., Route 5, Box 195.

TECH HIGH GRADUATE, 18 YEARS OLD, WANTS WORK. JA. 8158.

FINANCIAL

Business Opportunities 38

PARTNER with $1,000 take half interest in well-established business, now showing good profits.

FILLING STATION—North Side corner, selling 6,000 gal. gas mo., $400 cash handles. Southern Business Brokers, 901 Grant Bldg., MAin 5778.

SALE OR LEASE—304 Marietta St., large basement, rail siding in rear, ideal for retail or wholesale, immediate possession. Chandler & Cox, Palmer Bldg., Atlanta.

W. J. FOLSOM CO., Hotel Brokers of the South. 710 Volunteer Bldg. WA. 8223.

WILL sell filling station at sacrifice. Leaving city. Call DE. 3892-R.

LUNCH room for sale, now making money. 593 Central Ave., Hapeville.

Loans on Endorsement 39

MONEY PROMPTLY
$100 to $5,000 at 8%
FOR PERSONAL OR BUSINESS USE
A YEAR TO REPAY.
Weekly, Semi-monthly or Monthly Payments.
THE MORRIS PLAN
66 Pryor St., N. E.

LOANS on indorsements and automobiles. Prompt service. Fidelity Investment Co., 1011 Georgia Savings Bank Bldg.

LOANS—$50 to $1,500. Low interest. Easy terms. 70 Pryor St., N. E. WA. 2985.

THE MORRIS PLAN, 66 Pryor St., N. E. WA. 5283. $100 to $5,000 at 8% per year.

Loans on Real Estate 39A

LOANS on preferred residential properties. Lipscomb Weyman-Chapman Co., Western Union Bldg.

Loans on Personal Property 40

MONEY TO LOAN
ON AUTOMOBILES
Household Goods, Diamonds
MONEY can be easily obtained here without embarrassing investigations.
WE will re-finance the balance due on your automobile, prompt service.
SEABOARD
SECURITY CO., INC.
311 William-Oliver Bldg. WA. 5771.

LOANS MADE ON CARS
BALANCE owing refinanced. Easy terms. We own our business and give generally more liberal service.
FULTON INDUSTRIAL CO.
Suite 608, Atlanta Natl. Bank Bldg.

AUTO LOANS
Balance Owing Refinanced
3-Hour Service.
FURNITURE AND NOTE LOANS
CONFIDENTIAL.
Southern Security Co., Inc.
209-11 Ten Pryor St. Bldg.
Corner Edgewood. WA. 0634

COMMUNITY FINANCE CO.
209 CANDLER BLDG. MA. 9691

FINANCIAL

Loans on Personal Property 40

BORROW money here, where Atlantans have been getting loans for over 16 years. Our service must be satisfactory. Offices 211-12-13 Healey Bldg.
MASTER LOAN SERVICE
A. B. MADISON, Mgr.

MONEY WITHOUT DELAY
PERSONAL FINANCE CO.
228 CANDLER BLDG. PHONE WA. 5550.
COR. P'TREE, N. PRYOR AND HOUSTON.

Credit Service 40A

GET out of debt. See Atlanta Credit Clearing Co., 409 Walton Bldg.

Salaries Bought 41

MONEY—QUICKLY
$5 to $50
SALARIED people same day applied for YOUR SIGNATURE ONLY.
Fulton Purchasing Co., Inc.
206 Connally Bldg. Entrance on Ala. St.

MONEY for salaried men and women. Strictly confidential. No red tape. Your signature only.
SALARY FINANCE CO., INC.
219-20 Atlanta National Bank Bldg.

MONEY CAN be easily secured by salaried people on their signatures only. Confidential service.
Williams Purchasing Corp.
206 Silvey Bldg., 2d Floor, 5 Edgewood Ave.

READY MONEY for salaried men and women. Prompt, courteous service.
Central Investment Co.
302 Silvey Bldg. 5 Edgewood Ave.

QUICK ACTION—NO DELAY
Money for Salaried Men and Women.
CAPITAL PURCHASING CO., INC.
314 Volunteer Life Bldg.

Money for salaried men and women. Same day applied for.
NATIONAL FINANCE CO.
503 Peters Bldg.

LADIES employed, may obtain quick cash without collateral or security thru our confidential service. Salary Investment Co., 216 McKenzie Bldg.

READY MONEY for salaried people.
No Red Tape—Confidential.
FEDERAL INVESTMENT CO., INC.
81 Poplar St., N. W.

MERCHANDISE

Miscellaneous for Sale 51

MASON & HAMLIN
GRAND piano, parlor size. Unusual value for school or teacher—for sale for small balance. Ask for Lucas piano.
CABLE'S
84 Broad St., N. W.

POULTRY wire, paints, roofing.
ELECTRIC ceiling fans.
Spoiled cheese, 10c per lb.
JACOBS SALES CO.
45-47 Decatur St., S. E. WA. 2876.

CONCRETE BIRD BATHS FREE.
OR ITS equivalent value on purchases of $10 or more of flower boxes, urns, lawn benches, gazing globes, etc. 1907 Piedmont Road, HE. 2582.

WE sell used and new county books and supplies for city schools. Cash paid for used county books. Hopkins, 141 Auburn Av.

HIGH-GRADE PIANOS.
BARGAINS in grands and uprights, $45 up. Terms. Ludden & Bates, 64 Pryor, N. E.

NEW and used gasoline pumps—cheap. Best gasoline 15½c per gallon. National Products Oil Co., Phone WA. 5732.

70,000 BRICKS, 551 Stewart Ave., L. L. lumber, windows, doors. 168 Alexander. JA. 7894-W.

BARGAINS in used band instruments. Expert repair work. Cable's. 84 Broad N. W., WA. 1041

KNABE PIANO—Mahogany case; excellent condition; bargain for quick sale. Phone DE. 1577.

ONE steam table, 6 feet, for sale cheap. Apply on Hollywood Rd., Almand park.

3 PITTSBURGH automatic gas steam radiators, cost $253. Sell for $80. WA. 1791.

CHOICE hay, $12 per ton delivered Atlanta. B. W. Middlebrooks, Barnesville, Ga.

40-GALLON American Radiator Automatic hot water heater cheap. BE. 1698-J.

WE trade in old furniture for new. Rich's Annex, 51 Forsyth St., S. W.

FOR SALE—Humphrey gas water heater, $10. HEmlock 1596.

Office Equipment 54

WE WILL clean your type, furnished and install new ribbon for $1.
QUICK SERVICE TYPEWRITER CO.
16 Peachtree Arcade. WA. 1618.

Household Goods 59

OCCASIONAL table, coffee table, pair hand-painted vases, bric-a-brac. Reas. HE. 5017-W.

NEW and reconditioned furniture sale: easy terms. Mather Bros., WA. 7811.

WALNUT BED, REFRIGERATOR, RUUD HEATER. MA. 7486-8476.

Musical Merchandise 62

BAND instruments: Expert repairing. Ritter Music Co., 54 Auburn Ave.

Wanted to Buy 66

CASH for gold, silver and dental gold. Will pay highest price. Citizens Loan Asso., 195 Mitchell St., S. W.

CASH For old gold, silver and old-style jewelry. Time Shop Jewelers, 19 Broad St., N. W. Phone JA. 9144.

HOUSEHOLD GOODS bought by Central Auction Co., 147 Mitchell St., S. W. WA. 0739.

GOOD used bedroom, dining room and any good house furnishings. We pay cash. MAin 5123.

WE PAY HIGHEST PRICES FOR MEN'S AND LADIES' OLD CLOTHES. MA. 9966.

WE buy used office furniture. Horne Desk & Fixture Co., WA. 1463.

WANTED—One iron safe, about 4 or 5 ft high. Tucker, JA. 2800.

ROOMS AND BOARD

Rooms With Board 67

RESIDENTIAL HOTEL
EVERY ROOM has private bath, radio, fan, phone, circulating ice water. Convenient garages; rates include 2 meals.
Single room (1 person) .... $18 week
Double room (2 persons) .... $13.50 wk. each
Special Monthly Rates.
GARNER-WALLACE HOTEL
551 PONCE DE LEON AVE. JA. 5146.

149 THIRD ST., N. E.
$20 OR $25 PER MO. PVT. AND CONNECTING BATH, SINGLE AND DOUBLE ROOMS, NEW FURNISHINGS, NEWLY DECORATED, STEAM HEAT.

NORTH SIDE CORNER ROOM, ADJ. BATH. OWNER'S NEW BRICK HOME; ALL CONVS.; EXCEL. MEALS; GENTLEMEN; GARAGE; $6 WK. HE. 4988-R.

795 Peachtree Corner 5th. Large rm. Private shower bath. Accommodate 2 or 3. Also room adj. bath. Excel. meals. Reas. JA. 5377.

DRUID HILLS—$25, corner room with cedar closet, mirror door, newly furnished, connecting bath with shower; steam heat; best meals. Free garage. DE. 3109-J.

$6.50 P. de Leon Sec. Beautiful pri. home; cor. rm.; conv. bath; delicious meals; near cars, bus; 2 bus people. VE. 1084.

14th St. Lovely home; private and conn. bath. Redecorated. Steam heat, excellent meals. Also bachelor apt. HE. 8098.

1117 WEST PEACHTREE, attractive rooms, bath, unfurnished if desired, steam heat, garage, nice meals; reasonable. HE. 1583-J.

1288 W. Peachtree—Lovely room, sleeping porch, private entrance, garage. Bus. people; pri. home; reas. HE. 3004-R.

LADY BOARDERS, 2 to room, bath and shower conveniences, in private home; Highland-P. de L. sec. Reas. WA. 4006.

PIEDMONT-10TH ST. SECTION—Front rm., twin beds, steam heat, private home, roommate young lady. Car line. VE. 2929.

Piedmont Large, attractive room, adj. bath; quiet, comf. home. Cou. pref. Excel. heat, meals. WA. 4380.

PONCE DE LEON-Highland Section—Room, conn. bath, shower, delicious meals, steam heat, garage. Private home. HE. 2184.

BEAUTIFUL DRUID HILLS HOME, 1255 PONCE DE LEON. LARGE ROOM, SLEEPING PORCH. CONVS. DE. 3443.

2240 P'tree Rd. Lovely bedroom, adj. bath. Very reas. Excellent meals. Mod. convs. HE. 5510-J.

1119 ST. AUGUSTINE PL., N. E.—Room, twin beds, conn. bath; meals. Heat; business people. Ideal location. HE. 0826.

14th LARGE NEWLY DEC. CORNER RM. GARAGE. MEALS OPT. REA. GENTLEMEN, BUS. COUPLE. HE. 1775-J.

1371 Hartford, S. W. Capitol View. Pri. home, 2 rms., adj. bath, heat, 4 bus. people. $25-$27.50. RA. 6653.

NICE ROOM AND MEALS REASONABLE OR WILL RENT PART OF WELL-FURNISHED HOUSE. WA. 9271.

1266 BOULEVARD, N. E.—Attractive rm. Meals. Private home. For couple. HE. 5420-W.

699 Piedmont, corner 3d, for couple, room with hot and cold water; 2 or 3 meals Sunday supper. WA. 6935.

OWNER'S BRICK HOME, ROOM, CONN. BATH; CONVENIENCES, GARAGE. CA. 2565.

1207 Blvd., N. E., rm., conn. bath. Meals opt., home-like. Reas. HE. 4654-J.

14TH ST., N. E., large corner suite, pri. bath; newly decorated. HE. 0706-M.

244 14th Rm., priv. conn. bath. Splendid meals. Garage. Reas.

18 PEACHTREE PL.—Heat, lavatory; excel. meals. Owner's home. HE. 1841-W.

880 JUNIPER—Lovely rms., hot water, heat, good meals, congenial home, $5 and $6.

1323 W. P'tree. Desirable rm. for 1 or 2 bus. people. Excel. meals. HE. 0645.

Peachtree at 4th. Heat, conveniences. Sp. rates stud'ts. JA. 3512-M.

859 Peachtree Rm., pri. bath, excel. meals. Reas. HE. 1366.

881 Peachtree St. Attractive rm., pri bath. Refined environment. 2 meals.

1344 Peachtree Phone Mrs. Thompson. HE. 4068.

336 4th St., Rms. (2) business girls. Private home. Reas. $25 each. MA. 8726.

West End Room, conveniently located. Best meals, $5.50. RA. 8027.

ROOM, pri. home, twin beds, 1 or 2 gentlemen, no other boarders. HE. 2211.

973 Juniper Front room. Private home. Convs. Reas. HE. 7851.

805 PIEDMONT—Roommate gentleman; pri. bath; also rm., conn. bath. WA. 5013.

221 Peachtree Circle. Room, con. bath. Good meals, heat. HE. 8606-W.

Parkway DR., lovely rooms; quiet home; special price. JA. 7654-R.

$6.25 Weekly. Attractive rm., twin beds, nice meals. Reas. HE. 1587-J.

FACING Piedmont Pk., cor. rm., 6 windows, also rm. mate, young man. VE. 2744.

Druid Hills Sec. Pri. home; heat; gar. 2 men, $6 week. JA. 3160-R.

1367 Fairview Rd. Attrac. rms. for bus. people. Garage. DE. 4074-W.

WEST END—Clean, home-like, best meals, heat, hot water, $5.25. RA. 2781.

698 Piedmont. Rm. adj. bath, heat, 2 closets. Gentlemen. WA. 6922.

YOUNG lady of refinement can find real home extremely reas. HE. 6022.

618 Moreland, N. E. 2 attr. rms, adj. bath, 3 car lines. HE. 5991-W.

1273 Euclid Ave., lovely rm., next bath. Excel meals. DE. 3698-R.

238 14TH, N. E.—Nice rm., connecting bath, good heat, meals, reas. HE. 2523.

West End Beautiful room, next to bath. Bus. couple. RA. 4428.

686 BARNETT; TWIN BEDS; PRIV. BATH; GAR. HE. 6494-W.

LOVELY front room, steam heat, conn. bath, splendid meals. HE. 9084.

42 Peachtree Pl., lovely room, lavatory, newly decorated. HE. 4792.

380 Altoona Pl. Lovely rm. for 2; twin beds. Meals. RA. 4317.

918 Peachtree. Lovely rooms; best of food. New owner. HE. 2564.

Hotels 67A

WILMOT HOTEL—Broad, Alabama streets, $3.50 to $5 weekly. Private baths. Garage.

450 W. P'tree Edison Rms., Apts. Close In. Reas. Rates. JA. 8688

Frances Hotel Rms., apts., 343 P'tree. Redec. Best rates.

Rooms Furnished 68

THE PICKWICK 133 Fairlie St., N. W.
APARTMENT HOTEL
Ten stories, fire-proof; hotel district. $1 day, $5 week, $20 month. WA. 7416.

A HOTEL that is a home. Excellent cuisine; 112 units, 112 baths; $1 to $1.25 single; $1.50 double. Attractive weekly and monthly rates. Wynne Apt. Hotel. HE. 9211.

N. SIDE—LOVELY FRONT ROOM, BEAUTIFULLY FURNISHED, IN PRIVATE HOME; EVERY CONV.; GAR. VE. 1679.

29 PEACHTREE CIRCLE—DESIRABLE ROOM, PRIVATE ENTRANCE; DRESSING ROOM, BATH. HE. 0713.

ROOM, kitchen privilege, furnace heat, convs., business women, widow's home. MA. 5532.

878 JUNIPER—Nicely furnished rooms, all convs. Business couple, men. HE. 0635-J.

W. P'TREE—Large rm., every conv., 2 or 3 gentlemen, $10 each; gar. HE. 5307-W.

VA.-HIGHLAND, large rm., pri. home, hskpg. priv., bus. couple, ladies. HE. 5895.

N. S.—Lovely room, refined family, pri. shower, gar.; gentlemen pref. HE. 5944-W.

NEWLY fur. rm., pri. North Side home. 2 bus. girls or bus. couple. HE. 4004-M.

3245 W. SHADOWLAWN, Buckhead. Lovely rm., garage; bus. couple, ladies. CH. 2704.

SINGLE or double room, pri. bath, quiet home, meals opt., reas. JA. 2723-W.

BENTLEY HOTEL—Pryor-Ala. Sts. Redec. Newly furn. Baths. $3.50 and $5 weekly.

894 Highland, N. E. Rm., pri. home, Gar. Convs. Bus. people. HE. 0083.

SOUTHSIDE—Furn. room for 2 men share for winter. Jones, JA. 7401, MA. 7404.

1302 W. P'TREE. Apt. 123. Newly furn. rm., pri. bath. HE. 0577-R. Mrs. Conway.

DECATUR—Room, adj. bath, breakfast opt. Also comfortable apt. Garage. DE. 1140.

MORNINGSIDE—Front cor. rm., pri. bath, ent.; breakfast priv., gar. HE. 4583-W.

INMAN PARK—Nice front rm. for settled bus lady. Meals opt. JA. 7385-J.

NICELY furnished bedroom, all convs., north side, meals optional. HE. 1696-J.

LOVELY room, steam-heated apt., adj. bath, gentlemen preferred, garage. MA. 4323.

1318 W. PEACHTREE — Large rm., twin beds, adj. bath. Pri. home. HE. 3589-J.

WEST END—FRONT ROOM, NICELY FURN., PRI. BATH. REFS. RA. 0725.

626 Sherwood Rd. Attrac. room, conn. bath; cedar closet. HE. 9960-W.

149 P'tree Cir.—Front rm., fur. or unfur. bath, janitor service. HE. 1389.

SECKATARY HAWKINS

The Big Surprise

By Robert Franc Schulkers.

ROOMS AND BOARD

Rooms Furnished 68

780 St. Charles Ave. Attr. room, private home. Garage. JA. 1956-J.

ANSLEY PARK—1 or 2 lovely rms., pri. home; garage; bus, car. HE. 5580.

OFF P. de Leon. Desirable room, adj. bath, private home. Heat. WA. 5449.

NORTHWOOD APTS.—Furnished room with bath, $27.50 to $40. HE. 1286.

Housekeeping Rooms Furnished 69

SPLENDID for business lady or couple; furnished room, kitchenette. Conveniences; heat, garage. HE. 6371. 685 W. Peachtree.

849 PIEDMONT AVE., N. E. Home, large, nicely furnished room, kitchenette; gas, lights, heat; adults, $30. HE 2532.

2 ROOMS, gas, lights, water, use of living room, $3 per wk.; one large room, $2.50. 319 Orange St., S. W.

848 PEACHTREE—1 or 2 well furnished rooms and k'nette, reduced rates. HE. 2613.

537 Peeples—Room, k'nette, com. furn. Private home. Garage. RA. 3809.

230 GLENN, S. W.—4 rms., lights, gas, completely fur., $20. WA. 2450. WA. 4952.

NEAR Dental College, 1 or 2 rms., heat, lights, gas. 195 Merritts, N. E. WA. 6291.

1527 OLYMPIAN WAY, beautifully furnished 3-room apt. Every convenience. RA. 1433.

GRANT PARK—Room and k'nette completely furn. Girls or bus. couple. MA. 0499.

ANSLEY PARK—RM., K'NETTE. ADULTS. CONV. BATH. GARAGE. HE. 8050-W.

639 W. P'tree; delightful room; k'nette; heat; convenient. HE. 0798-J.

631 W. P'TREE—Lge. attr. rm., k'nette. Also small room. HE. 4197-J.

GRANT PARK—1, 2 OR 3 ROOMS; HEAT, LIGHTS, GAS. MA. 2993.

Housekeeping Rooms Unfur. 70

N. KIRKWOOD, 305 Murray Hill Ave., N. E., 3 rms., porches, adj. bath; pri. back, front ent., gar., mod. Reas. JA. 1422 days.

1359 Sylvan Rd., S. W., 2 nice rooms; owner's home; pri. ent.; near car line. Reas. MA. 6273, days.

GRANT PARK—3 rooms, kitchenette, private bath; instantaneous heater, $16.50. MA. 9540.

694 LEXINGTON—4-rm. br. bung. Pri. ent. Gar. Convs. WA. 7065. RA. 8630.

GORDON, 1331—2 rooms, kitchenette, upstairs; lights, water, gas; adults. RA. 7889.

541 Lee, 2 large connecting rooms, lights, water, garage. Couple. RA. 8994.

670 LEXINGTON—2 large rms., newly dec. Pri. ent. Heat. Bus. couple. RA. 3705.

1ST-FLOOR apartment, private bath, ent., lights, water, $22.50. HE. 7989.

972 Crew St., 2 rooms; all conveniences. $10 month. MA. 8256.

REAL ESTATE FOR RENT

Furnished Duplexes 73

$32.50 Lovely 3-rm. apt.; 2 Murphy beds. Heat, water furn. HE. 8563-J.

CANDLER ST., 585, N. E.—6 rooms, furnished. Garage, steam heat. JA. 3533-W.

Unfurnished Duplexes 73A

1218 N. HIGHLAND—4-rm. bungalow duplex, hall, bath, plenty closets, garage, front, back yards, ideal for children, near schools, stores, churches, kitchen furn., 2 wks. free.

ATTRACTIVE duplex apt., living room, bedrm., k'nette, bath, heat, water furn.; ideal business couple. 219 Spring St., Decatur. TA. 0600. Room 403. After 6 p. m.

1011 COLUMBIA AVE., N. E.—3-4-6-r. tri., gar. heaters, shades, pchs., conv. except heat; $17.50, $22.50, $37.50. HE. 8198-R.

DRUID HILLS, new brick duplex, 4 rooms, tile bath, private porches, steam heat, refrigeration, garage, reduced. DE. 3841.

3-ROOM duplex, newly finished inside, extra large back yard, hot water, garage. 947 Lee St., VE. 1359.

36 PEACHTREE PL., N. W.—5-room lower duplex, Heat, garage, near school, $40. Owner. HE. 7653-W.

1318 W. P'TREE—Upper, 6 large rooms, 2 baths, sleeping porch, front porch, steam heat; garage. HE. 3589-J.

351 Mayson 4-room duplex; heat, water, garage. DE. 4253.

$10 Mo. 3-RM. DUPLEX, 721 W. HOWARD ST., DECATUR. MA. 0857.

1019 WASHITA, N. E.—5 rooms, heat, garage. 566 Posalia, 3 rooms. WA. 8006.

ANDREWS DR., exceptional 1st fl.; a real home; beautiful grounds. CH. 2833.

260 MORELAND AVE., N. E.—7 rms., heat, furn., $46. Sharp & Boylston.

Apartments Furnished 74

1140-50 NORTH AVE., Druid Hills; community center; 3 and 4 rms., with open porches, $32.50 to $45, furn. or unfurn. Includes current for frigidaire. Shown at all hours. HE. 2009-M.

3, 4 AND 5 rms., modern, redecorated, electric refrigeration. Near Ponce de Leon, Druid Hills, $30-$40 mo., by week or month. Apply 642 N. Highland, N. E. HE. 4040.

COMPLETELY furn. 3-rm., bath, garage. Frigidaire; 1st mo. free; reduced from $60 to $40. 483 Parkway Dr., N. E. WA. 4829.

LIVING room, bedroom, k'nette, Pri. ent. Bath; lights, water, furnace heat; Frigidaire. Reas. 557 Seal Pl., N. E.

SUBLEASE, my 4-room furnished apartment, frigidaire current furnished, $37.50 month. Monthly contract. Call HE. 2009-M.

385 SINCLAIR AVE., N. E.—Nicely furnished 2 or 4-rm. apts., adults. WA. 9107.

346 ALTOONA PL.—Nicely furn.; 3-rm. apt.; heat, lights, phone. RA. 2666.

1103 EUCLID, N. E.—LITTLE 5 POINTS. ATR. 2 RMS., NEWLY DEC. JA. 7385-W.

PONCE DE LEON, 815—3-4-5-rm. fr. apts., newly dec., st. heat, frigidaire. Apt. 2.

PEACHTREE RD.—4 rms., porch, garage, redec., frig., $47.50 to $55. HE. 4453-R.

$30 AND $32—Choice Piedmont park section; 3 and 4 rooms. 952 Myrtle St.

2 TO 3 rms., lights, gas (private), $3 to $5.50 week. Move now. JA. 6476.

Apartments Unfurnished 74-A

2200 PEACHTREE RD., 3 and 4 rooms.
2214 PEACHTREE RD., 5 rooms.
8 COLLIER RD., 4 and 5 rooms.
1111-1125 Briarcliff Place, 4 and 5 rooms.
ALL buildings personally managed and well kept. Will furnish.

G. G. SHIPP
315 Grand Theater Bldg.
Office WA. 8372. Home, HE. 1534.

Colonial Apts. Large airy apts., 6 rms., electric refrigeration. Free cooking gas, hot water, heat. Conveniently located. Reas. Call owner, HE. 4595. 106 E. North Ave. Ref. req.

CLASSIFIED DISPLAY

Beauty Aids

REAL ESTATE FOR RENT

Apartments Unfurnished 74-A

940 Piedmont Avenue
NEAR 10th St. school, stores, etc., 4-room apts., elec. refrig., porches $35 to $45.50. Apply Apt. No. 2.

Farrington
203 13th Street
4-ROOM apts., porch, elec. refrig., at $40.

1140 Piedmont Avenue
(overlooking Piedmont Park)
ROOMY 4-room apts., porches, fur. or unfur., $50 to $55.

2219 Peachtree Road
4-RM. apt. at $40, 2 exposures, near E. Rivers school.

105 Rumson Road
Garden Hills
BEAUTIFUL 3 and 4-rm. apts., near schools and stores, $40 to $60.

Buford Court
957-63 Ponce de Leon Ave.
4 AND 5 rooms, large and airy. Current for refrig. furnished. Priced right. Res. Mgr., A-2, or HE. 1717.

St. Charles Apts.
1021 St. Charles Avenue
A TWO or three bedroom apt. with two and three exposures, large rooms and porches. A real home. Apply Apt. No. 20 or HE. 0846.

ADAMS-CATES CO.
VOLUNTEER BLDG. WA. 5477.

314 5th St., N. E.
380 6th St., N. E.
$30 AND $35. Reduced from $50 and $55. 3 and 4 rms. Frigidaire, porches; new building. Conveniently located and fine residential section. Select tenants only. Apply resid. mgr., Apts. 2, or call VE. 1475.

1140 Piedmont Avenue
Opposite Piedmont Park
FOUR rooms and porch. General Electric refrigerator. Furnished or unfurnished. See janitor, or
ADAMS-CATES CO. WA. 5477.

LOW RENT
IF YOU want a comfortable 5-room apt., at low rent, near O'Keefe Jr. High or Ga. Tech, see 713 Spring St., N. W. HE. 4494-J.

VERY attractive efficiency apt., 2 rooms. In the Chatham Court, 699 Piedmont. Every convs. As nice as a $75 apt., only smaller. References required. Only $27.50. HE. 3152.

Call Adams-Cates Co.
For Apartments and Houses.
Volunteer Bldg. WA. 5477.

Ridley Court 131 Forrest Ave., N. E. Fireproof. Reduced rents. Resident Manager, Mr. Oxley. WA. 3517—WA. 7416.

629 Boulevard, N. E. 5-RM. APT. HIGH ELEVATION, PORCHES, HEAT, GARAGE. MA. 6678.

653 Bonaventure N. E., 5 rooms, porches, gar., G. E. $60. Near Ponce de Leon, adults. JA. 0787.

685 ARGONNE AVE., N. E., 4 rooms, sleeping porch, electric refrig., newly decorated, reduced rent. Owner. Apt. 5.

PRIVATE apt., beautiful North Side home, suitable business girls. Two bedrooms. HE. 8001-R.

VIRGINIA VIEW APTS.
4 RMS., porches, elec. ref.; special prices. WA. 5570.

LOVELY small apt.; 3 lge. rms., close in; only $30. 240 Ponce de Leon. MA. 1326.

672 Glen Iris Near P. de L. 4-rm., M. bed, por. MA. 3989.

5 E. WESLEY AVE.—Attr. 2-bedroom apt., $55, including elec. stove, refrig., garage.

P'TREE CIR.—Elegant 3-rm., sleep. prch apt., stm ht., janitor: $35. HE. 1389.

HEATED 9-rm. apt., suitable 2 families, newly decorated, garages. MA. 9956.

3 RMS., reduced $42.50 to $25. Frigidaire furn. 919 Greenwood. MA. 6873; MA. 3087.

832 E 5TH ST.—Very attractive 5-rm. apt. Seminole Redecorated Porches. Low rate.

DECATUR—3 rooms, breakfast room, bath, garage, refrig., stove.; reas. WA. 0154.

DRUID HILLS—4 and 5 rms., corner apts. Reduced rental. Elec. ref. WA. 2253.

N. E., 3-4 RMS.—Priv. bath; all convs.; heat, janitor serv., garage. JA. 8696.

WALL-OSBORNE REALTY CO.
45 Forsyth, N. W. MA. 1183.

MOST DESIRABLE APARTMENTS in city. Adair Realty & Loan Co. WA. 0100.

1215 EUCLID, living rm., Murphy bed, bath, k'nette, dinette, elec. ref. JA. 3055.

DECATUR—2 or 3 rms., pri. ents. Gar. Heat. Owner. DE. 4452-W.

FOR SELECT APTS. CALL MR. WYNNE. OWNER. DE. 4137.

Apartments Fur. or Unfur. 75

Briarcliff Investment Co.
"Apartments of Distinction."
1050 Ponce de Leon. HE. 6290.

Goforth Apts. 666 Moreland Ave., N. E. Druid Hills section. Modern 3 and 4-rm. efficiency units nicely furnished. Apply Apt. 2 or HE. 8789-J.

4 RMS., slpg. porch, pri. bath. Heat, lights, water, phone furn. 66 Baker, N. W.

324-330 FORREST AVE.—2-3-4-5-rm. ideal apts. Very attractive. Reas.

Business Places for Rent 75A

FOR RENT
28,000 sq. ft. on railroad. Steam heat, elevator, loading platform. Close in. Our price $1,500 per year, 5-year lease.
WA. 2723
W. L. & John O. DuPree, Inc.

Houses for Rent, Furnished 77

PRACTICALLY new North Side home, on corner lot; three large bedrooms, two baths; steam heat; beautifully furnished in every detail; double garage; on Morningside bus line. References required. Phone WA. 5632.

MORNINGSIDE sect., 6-rm. modern brick bungalow, beautifully furn. Convs. HE. 3073.

P'TREE HILLS, 6-rm. brick, automatic gas ht. Owner's home. CH. 3070; HE. 8229-M.

1117 VIRGINIA AVE.—Nicely furnished 6-room brick bungalow, elec. ref. MA. 7612.

CLASSIFIED DISPLAY

Beauty Aids

Mr. Rich Says:

Madam "Your Bob"

TODAY there's a certain technique required when hair must be cut and set, so as to reflect one's own personality. The Artistic style in a bob or finger wave gives to your hair the grace and dignity of an original creation. Because of this and because of the Artistic wish to give you this advanced service we have found it necessary to acquire a staff of truly experienced men specializing in this particular service.

NOW Hair Cut and Finger Wave Set 50c

DRIED FREE

Permanent Waves $3 and $5

25 Operators

Artistic Beauty Salon, Inc.

10½ Edgewood Ave. WAl. 4556

REAL ESTATE FOR RENT

Houses for Rent, Furnished 77

N. Side Attr. brick, 3 bedrooms, completely furnished. convs. DE. 2630-W.

BUSINESS couple or ladies to share N. Side 5-rm. bungalow. HE. 5895.

Houses for Rent, Unfurnished 77-A

1417 BRIARCLIFF RD.
BEAUTIFUL 8-rm. house, 4 bedrooms, 2 all-tile baths with shower. Living rm., dining rm., sun parlor, breakfast rm. Beautiful flower garden. Play house for children. Servant's quarters. Automatic oil heat. Must see to appreciate. Owner. DE. 3776-J.

114 MADDOX Dr., 2 story .....$ 65
155 WESTMINSTER Dr., bungalow... 50
BRIGHTON RD. Very fine 105
WA. 0156. J. R. NUTTING & CO.

975 WILLIAMS MILL RD.—5 rooms, first floor, entire second floor, sleeping porch. A-1 condition; $40. Wynne Realty Co., 640 Highland Ave. HE. 4040.

74 ATLANTA AVENUE, NEAR CAR AND SCHOOLS, GOOD CONDITION, $18 PER MONTH. CALL MA. 1933.

AVAILABLE IMMEDIATELY.
LOVELY North Side bungalow. 1376 N. Highland. Owner. DE. 1828-J.

BUCKHEAD SECTION—Six rooms, garage; heat and water, $30. 32 Highland Dr.

Peachtree Hills, 5-rm. brick bungalow. Aut. ref. Conv. HE. 2009-M.

399 LAWTON, 7 rms., $30; 1896 Memo. Dr., $22.50; 44 Hillcrest, $15. Owner, WA. 7900.

164 NORTH AVE., corner Piedmont—9 rms., $35; good condition. Owner, DE. 1231-J.

929 EUCLID AVE., N. E.—3-4-r. apts., all convs., $30 to $40. O. G. Aycock Realty Co.

NORTH SIDE cream brick bungalow: 6 rooms. 1014 Austin Ave., $35. RA. 7278.

2074 DUNWOODY—6-rm. cream brick, all convs. Near school, $32.50; MA. 7352.

860 BLVD., N. E.—8 rms., 3 baths, 2 garages. Furnace heat, $60. WA. 2478.

97 5th, N.W. 8 rms., near Biltmore, Ga. Tech. HE. 0713.

755 Ponce de Leon Pl., 9 rms., freshly dec., near Ford plant. HE. 0713.

1154 WADE, 78 Moreland, 6 rms.: 102 Moreland, 4-rm. duplex: furnaces. JA. 3055.

ADAIR Park, 171 Catherine, 7 rooms, garage, 2 families. Owner, WA. 9095.

66 ATLANTA AVE.—5 rooms, convs. Near car, schools, $21. MA. 7352.

960 ST. CHAS.—7-rm. bungalow; 4 bedrooms. DE. 1828-J.

Office Space for Rent 78A

REDUCE OFFICE RENT.
ATTRACTIVE offices, reception room, desk space, competent stenographic and phone service.
1314 RHODES-HAVERTY BLDG.

Offices Single or en suite, furnished, unfurnished, convenient to parking, P. O., banking facilities. Apply 610 Peters Bldg., 7 Peachtree St.

DESIRABLE PRIVATE OFFICE OR DESK SPACE. INCLUD. COMP. SECRETARIAL SERV. RATES LOW. 540 HURT BLDG.

DESK SPACE, OFFICES, SECRETARIAL SERVICE. 724 1ST NAT'L BANK BLDG.

ECONOMIZE: OFFICES, DESKS, MAIL, PHONE SER. 901 WM.-OLIVER BLDG.

Wanted to Rent 81

WANTED—Furn. or unfurn. efficiency apt. in apt. bldg. Address C-115, Constitution.

NEED several good houses to rent now. W. O. Turner Realty Co. WA. 1172.

WANTED—6-room house, West End section; near car line. MAin 1819.

REAL ESTATE FOR SALE

Brokers in Real Estate R

HANKIN-WHITTEN CO.—Real estate and rents. 141 Carnegie Way, N. W. WA. 0636.

J. R. NUTTING & CO., 101 Ga. Sav. Bk. Bldg. WA. 0156. Homes and Investments.

HAAS, HOWELL & DODD.
Haas-Howell Bldg. WA. 8111

FRANK W. PERKINS CO. JA. 0668.
We Specialize in North Side Property.

BURDETT REALTY CO.
116 Candler Bldg. WA. 1011.

B. M. GRANT CO.
Realtors. Grant Bldg. WA. 1408

A. GRAVES sells houses, lots, income property and farms. 172 Auburn Ave.

Business Property for Sale 82

A BUILDING, 6,000 sq. feet on railroad. In A-1 condition. Property cost over $12,000. Will take $3,500 cash. For any medium size concern it is ideal. Marietta St. Box D-102, Constitution.

Farms and Lands for Sale 83

102 ACRES, 50 cultivation, bal. woodland, pasture; 6-room house, barns, 2 miles north Sewanee; $800 cash payment, bal. 12 years, 6% int. Thos. S. Harper, WA. 5134.

FARM lands, best prices, easy terms. Lawson B. Gambill. 1128 First Nat. Bk. Bldg.

Houses for Sale 84

North Side

OPEN FOR INSPECTION
NEVER again will you have the opportunity to buy such beautiful and modern homes at such low prices and easy terms.
56 Lindbergh Dr., near Peachtree Rd.
105 and 95 Edison Ave., near E. Rivers school.
1290 Morningside Drive.
1007 Clifton Road.
1176 Reeder Circle.
1078 Rosewood Drive.
SEE them today and phone us for best prices and terms. WA. 7991.
Dortch-Jacobs Realty Co.

NEVER BEFORE
$4,500—$500 Cash, $35 Mo.
HAVE BEEN able to offer so much for such low price. I have an eight-room, 2-story, furnace heated, brick home in perfect condition; excellent North Side location. Near two car lines, good school and stores. If you want a bargain, be sure to see this one before you buy. Call WA. 3936.

NEAR SEARS-ROEBUCK
527 BOULEVARD PLACE, N. E., near Glen Iris, one block south of North Ave., 8-room modern frame bungalow, steam heat, beautiful home in bungalow neighborhood. Lot 50x150. No loan—$45 per month until paid for. Call Mr. Russell, Office WA. 2181, Res. HE. 6879-J.

REMARKABLE BARGAIN
A NORTH SIDE 7-room home, close to West Peachtree. Cost owner $6,500. It is unbelievable, but you can get it for $3,500 on terms of $500 cash. Total carrying charges aggregate $400 a year or about $33.50 monthly. Call Mr. Hook, WA. 1011.

CUSTOM BUILT homes, 15 per cent cash, balance like rent. Harold McKenzie Co.

$6,000—4-UNIT house, $3,500; $10,000 house $5,500. Terms. Apply 330 Rawson, S. W.

116 TERRACE DR.—7-room brick, 2 tile baths, $5,750. Owner, WA. 9997.

$1,350.00—Good 5-room house; easy terms. Call Mr. Cranshaw, WA. 1511.

$45 CASH, $45 mo. buys a good 5-room bungalow. DE. 0898-M.

Inman Park

FRAME bungalow, duplex, corner lot, all modern improvements, $3,500. Will accept cheap vacant lot as part payment. WA. 2478.

Druid Hills

$6,750 WILL buy a beautiful seven-room brick home on East Lake road that cost the owner $13,000 to build. Large lot, covered with trees. Terms. Call L. A. Burdett, WA. 1011.

Decatur

SIX-ROOM new brick, 2 tile baths; best section. $5,950. WA. 7991.

East Lake

$3,500 BRICK BUNGALOW
SIX well-arranged rooms, hardwood floors, furnace heat, one block East Lake Club and car line. A real home in this ideal home-owning section. Terms $350 cash, $25 per month. Call MAin 3321.
REAL ESTATE SERVICE CO.

Kirkwood

SEMI-DUPLEX BARGAIN
6 LARGE rooms, large corner lot, on Kirkwood's best street, near cars, stores and school, nicely arranged for 2 small families. Priced for quick sale at $2,950 on good terms. Call WA. 3936.

5-RM. frame, $2,100; $200 cash, $20 mo.; no loan. O. M. Haire & Son. CA. 1411; nights, CA. 1553.

Grant Park

GRANT PARK SECTION
$2,750—$200 cash, notes $20 month. Dandy five-room house in good condition. Lot 120x130, nice garden spot with plenty of fruit and shade trees. Values like this come once in a lifetime. WA. 3936.

REAL ESTATE FOR SALE

Houses for Sale 84

East Atlanta

ORMEWOOD SECTION
WE have a nice little five-room house with large front porch, shrubbery in front yard, newly decorated inside with new roof. THIS house is located on same street with Annie E. West school and also just a few feet from car line.
THIS is a nice home-owned section and if you are renting you can own this as cheap as you pay for rent.
Mr. Miller—Nights, HEm. 0849-J
Day, HEm. 0814
1203 Healey Bldg.

West End

OPEN TODAY FROM 4 UNTIL 9 P. M.
1160 and 1192 Ewing Place, S. W.
Prices Reduced
NEAR JOE BROWN JUNIOR HIGH SCHOOL
TWO modern brick bungalows; select hardwood floors, furnace heat, concrete basement, expensive gas heater already connected.
BUY direct from Mortgage Company. Able to give you terms like rent.
DRIVE out this afternoon or tonight and see what you can buy for your money. No excuse to pay rent.
W. G. BOWEN in Charge
HE. 0944-R

406 INMAN ST.
NEAR schools, stores, street car line, on corner lot, white board, 7-room frame, for $3,250. Mr. Sibley.
Adams-Cates Co. WA. 5477

435 ATWOOD—6-rm. bungalow; furnace, garage. In perfect condition. A bargain at $2,850 on easy terms. WA. 2478.

Sylvan Hills

SYLVAN HILLS
BRICK home in good condition, oak floors, beautiful bath, fine section, wooded lot, $3,500. Mr. Bedell,
Greyling Realty Corp.
10 Ellis St., N. W. WA. 2226.

East Point

Open For Inspection
TODAY
4 to 9 P. M.
303-307-309
PEARL STREET
WHY RENT?
WHEN you can own one of these attractive five-room brick veneer bungalows.
FREE OF DEBT
—$2,950.00—
ALL improvements down and paid. Positively the best buy in Atlanta. Nowhere can you secure such a value in a brick home. Situated on a lot 51x175. Hardwood floors, concrete porch, in perfect condition.
R. R. BRUNSON, EXCLUSIVE
WA. 0814 Nights, HE. 9375
1203 HEALEY BLDG.

Miscellaneous

THE home you buy should have many electrical wall outlets if you want it to be convenient. Send for free book showing their proper location. Nat. Elec. Light Assn., 509 Haas-Howell Bldg., Atlanta, Ga.

HOMES ON EASY PAYMENTS
JEFFERSON MORTGAGE CO. WA. 0814.

Lots for Sale 85

HABERSHAM ROAD LOT—150 ft. frontage. Beautifully wooded and elevated. Only $4,500. Draper-Owens Co., WA. 3651.

UNIMPROVED lots within city limits; $10 down, $10 month. 811 Grant Bldg.

Property for Colored 86

$3,500—320 ANGIER AVE., N. E.—A home right, worth $5,000. Mrs. McKee will be glad to show you.

41 Forsyth St., N. E. Thos. J. Wesley.

$2,500—BEAUTIFUL 7-rm. bungalow, Parson St., garage; no loan. Allen, WA. 8287.

34 ASHBY ST., N. W.—Call Roger Henderson. JA. 2903.

Suburban—For Sale 87

HOME, sweet home; 20 acres, six-room cottage, large shady oak grove; fine pasture, 10 acres cultivation; one mile from car line; electricity, telephone; near splendid school, stores, bus line; 25-minute drive northeast; sacrifice $2,000; terms. No loan. 401 Peachtree Arcade. MAin 1177.

80 ACRES rich, level land; large creek through same; 15 acres bottom; old house, good soil road; 3 miles Austell; sacrifice $1,150. Terms. Mr. Hemperley. WA. 7310.

2 TO 10-ACRE tracts; 8 miles out; lights, telephone, schools, bus service. Terms. Godfrey, JA. 1327. Res. HE. 3448-W.

27½ ACRES near Decatur; houses and land plus $7,500 for $2,750. WA. 5620.

14 ACRES—4-room house; lake site. Price $1,250. WA. 8582.

To Exchange Real Estate 88

399 LAWTON—Remodeled, exch. equity for lot or negro property. Owner, WA. 7900.

Wanted—Real Estate 89

WANTED—City property, farm lands to sell. WA. 9595. 503 Forsyth Bdg. Atlanta.

LIST your farms with us. We get results. Clyde Realty Co., 41 Pryor, S. W.

CLASSIFIED DISPLAY

Automotive

COMPLETE SIMONIZ $2.95
Including Washing, Top Dressing, Nickel Polished, Rusty Spots Touched Up, Tire and Running Board Dressing, Upholstering Cleaned. Looks like a new car when we finish.
Master Service Co.
Opposite Capital City Club
22 N. W. Harris St. JA. 8895
NORMAN BRYAN, Prop.

USE CONSTITUTION WANT ADS

CULBERTSON ON CONTRACT

BY ELY CULBERTSON,
World's Champion Player and Greatest Card Analyst.

Disliking the Bidding

Some Contract players have a habit of doubling an adverse contract because "they do not like the bidding." It is an entirely insufficient reason, as they frequently find to their sorrow. No matter how unsound the means by which your adversaries have reached a contract, it is unwise to double for penalties unless the cards held are sufficient to justify the belief that the contract will be defeated.

Recently, in a Duplicate game, such a Double resulted very disastrously for the East and West pair on the hand below:

North—Dealer.
Neither side vulnerable.

North: ♠ K J 3 ♡ A J 10 ◇ — ♣ Q J 10 8 7 6 4
West: ♠ A Q 8 ♡ K Q 4 ◇ Q 10 9 6 5 ♣ 5 2
East: ♠ 7 6 2 ♡ 6 5 2 ◇ J 8 7 4 ♣ A 9 3
South: ♠ 10 9 5 4 ♡ 9 8 7 3 ◇ A K 3 2 ♣ K

The bidding:

(Figures after bids in table refer to numbered explanatory paragraphs.)

South	West	North	East
		Pass	Pass
1◇(1)	Pass	3NT(2)	Pass
Pass	Double(3)	Pass	Pass
Pass			

(1) South knows that his partner has a habit of passing Opening bids, and South's minimum Opening is not designed as a psychic, but to protect his partner's pass.

(2) North fears that any bid less than game will be passed by his partner, and decides to conceal his seven-card suit.

(3) A very bad Double. West explained afterwards that he did not like the bidding.

East was faced with a difficult choice of an Opening lead. Of course, the best lead was a diamond, despite South's bid of that suit, but his length in diamonds suggested the improbability of his partner's Double being based on length in that suit, although he might conceivably have had a trick or two in it, but to East it seemed probable that these tricks would materialize in any event. He, therefore, elected to open the spade 7, upon which the 9 was played from Dummy. West played the Queen, and North won with the King. A low club was then led to the King in Dummy, and East elected to play the Ace. He now shifted to a diamond, but it was too late, the only trick remaining for the East-West partnership being the spade Ace.

The contract of three notrump might have been defeated had East chosen as his Opening lead the diamond, but to have defeated North would then have required the most accurate defensive play. A Double based solely upon the dislike of opponents' bidding methods is usually expensive and always unsound.

Tomorrow's Hand.

The bidding and play of the hand printed below will be discussed tomorrow:

North—Dealer.
Neither side vulnerable.

North: ♠ A Q J 9 ♡ Q 10 7 6 ◇ K J 8 2 ♣ 8
West: ♠ 10 8 7 6 ♡ K 4 3 ◇ Q 10 6 3 ♣ 5 2
East: ♠ K 2 ♡ A ◇ 9 7 4 ♣ A K Q J 10 7 6
South: ♠ 5 4 3 ♡ J 9 8 5 2 ◇ A 5 ♣ 9 4 3

Study the hand, decide how you would bid and play it, and then compare the results you obtain with those shown in tomorrow's article.

(Copyright, 1932, for The Constitution.)

QUESTIONS ANSWERED
Mr. Culbertson will be glad to answer questions on bidding and play of hands sent in by readers. Address him in care of The Constitution, enclosing 3-cent stamped self-addressed envelope.

Hair Found in Harbor Matches Mrs. Dubois'

PLYMOUTH, Mass., Sept. 15.—(AP) John V. Sullivan, assistant district attorney, today announced that strands of hair found in Plymouth harbor and hairs taken from combs and rooms in the home of the missing Mrs. Edith Dubois, of Tuckahoe, N. Y., are "consistent."

Sullivan said the hair which came up on the end of a boat's mooring line was the same width and of the same texture as that found in Mrs. Dubois' room. He said a chemical analysis had been made to determine whether both parcels of hair had once been dyed, and this was found to be true. He said Mrs. Dubois at one time had dyed her hair.

PASTOL EXPANSION OPPOSED BY BROWN

SPRINGFIELD, Mass., Sept. 15.—(AP)—Postmaster-General Walter F. Brown tonight told the National Association of Postmasters he was opposed to expansion of postal service, except to new communities, while the increased rates were effective.

"Although expenditures were $44,000,000 less than the amount appropriated by congress for 1932, Brown said, the net deficiency of the department was in excess of $150,000,000. The increase deficit, he said, was explained by the impossibility to "reduce our expenditures in anything like a direct ratio to the falling volume of the mails."

NOT THROUGH YET, COLE BLEASE HINTS

COLUMBIA, S. C., Sept. 15.—(AP) Cole L. Blease, active in South Carolina politics for 44 years, indicated here today his defeat for the senatorial nomination in last Tuesday's democratic primary would not permanently retire him to private life.

"The talking is all over now for two years," the former senator and governor said. "That's all I can say now."

Political observers pointed out an election for governor would be held in this state two years hence.

WOMEN TURNED MAINE, DECLARES MRS. PEABODY

SARATOGA SPRINGS, N. Y., Sept. 15.—(AP)—Mrs. Henry W. Peabody, of Beverly, Mass., general chairman of the Woman's National Committee for Law Enforcement, said here tonight that it was the "forgotten woman in Maine" who "turned the tide of the present election."

Mrs. Peabody, making the first of a series of speeches in New York state, said other states "will see similar demonstrations." The "forgotten woman," she said, "does not forget the tragedy of legalized liquor."

"She left the democrats in 1928 to vote for a dry candidate and platform," said Mrs. Peabody. "Now since both candidates are for repeal there is no incentive to vote her party, and many republican women recorded indignation by voting for a change."

GRAF AGAIN ARRIVES AT PORT IN BRAZIL

PERNAMBUCO, Brazil, Sept. 15. (AP)—The Graf Zeppelin arrived here late this afternoon on another of her regular trips between Germany and South America.

GEORGIA LAST TIMES TODAY!
All Seats 11 to 6 and Balcony Nights 25c
WEEK-ENDS ONLY
With BEN LYON JOAN BENNETT
They Dared to Love—Defying The Code of the Tropics!
"A PASSPORT TO HELL"
With Elissa Landi, Paul Lukas, Warner Oland
TOMORROW

CLASSIFIED DISPLAY

Automotive

PACKARD
The Best Place to Buy a Used Car

1931 PACKARD 8 Sedan Custom Equipped...	$1,475
1929 PACKARD 8 Club Sedan	$775
1931 BUICK 8 Victoria; 6 wire wheels.....	$875
1930 MARQUETTE Coupe; 6 natural oak wheels....	$395
1929 NASH Ambassador; 6 wire wheels.....	$450
1927 CADILLAC Con. Coupe; 6 wire wheels.....	$275

Others $50 to $2,000
Atlanta Packard Motors, Inc.
370 Peachtree St., N. E.
JA. 2727

MARTIN CADILLAC OLDSMOBILE CO.

CHRYSLER—1930 Business Coupe; in A-1 mechanical shape; paint and tires good; just the car you've been looking for. A pickup for $450
LA SALLE 1929 Town Sedan; 6 wire wheels, fender wells, new paint new tires; clean throughout. A-1 mechanical shape..... $695
PACKARD 1930 4-Door, 5-Pass. Sedan; finished sparkling black lacquer, new tires, thoroughly clean; in the best of mechanical shape. A bargain..... $985
BUICK—1931—4-Door, 5-Pass. Sedan; new paint, new tires, thoroughly checked by our expert mechanics. A wonderful buy for only $635
STUDEBAKER—1931 Commander 8; 6 wire wheels and fender wells; finished dark blue Duco; new tires; has been driven very little; just broken in, mechanically $965
O. K. A pickup. Only.....

Others to Select From
Parking Space Available
830 W. PEACHTREE
Opposite Biltmore Hotel
Open Until 9 P.M.
HE. 5186

Theater Programs

First-Run Pictures

FOX—"Age of Consent," with Dorothy Wilson, Eric Linden, etc. Newsreel and short subjects. Jimmy Beers at the organ. Prince Shah Babar answering questions from audience daily on stage.

GEORGIA—"Week Ends' Only" with Joan Bennett, Ben Lyon, etc. Newsreel and short subjects. The masked organist. Feature starts at 11:00, 12:48, 2:42, 4:36, 6:24, 8:18 and 10:12.

PARAMOUNT—"Down to Earth," with Will Rogers, Dorothy Jordan, etc. Newsreel and short subjects.

Second-Run Pictures

ALAMO—"Dancers in the Dark."
ALPHA—"Surrender."
RIALTO—"As You Desire Me," with Greta Garbo, etc. Newsreel and short subjects.

Neighborhood Theaters

BANKHEAD—"Law and Order."
BUCKHEAD—"Attorney for the Defense" at 2:30, 4:20, 6:10, 8:00, 9:50.
DEKALB—"Attorney for the Defense."
EMPIRE—"Rich Man's Folly," 3:00, 5:00, 7:00, 9:00.
FAIRVIEW—"Taxi."
LAKEWOOD HEIGHTS—"Border Law."
MADISON—"Wiser Sex."
PALACE—"No Greater Love."
PONCE DE LEON—"Shopworn," 3:00 to 11:00.
TENTH STREET—"Week-End Marriage.
WEST END—"Week-end Marriage."

Feature at Georgia Proves Entertaining.

Any Atlanta young lady with beauty, brains, social experience, versatility at games and sports, and possessed of plenty ambition but no money, would do well to investigate the new profession of being a "week-end girl." This vocation, which is that of a glorified hostess who manages week-end parties and keeps the guests busy and happy, is the one Joan Bennett selects in her latest picture, "Week-Ends Only," at the Georgia.

With interesting settings and gorgeous gowns adding to the beauty of the picture, and the splendid work of Miss Bennett as the resourceful heroine supported by Ben Lyon, formerly of Atlanta; John Malliday, Walter Byron and other celebrities, "Week-Ends Only" is not a picture that would make one shout about it from the housetops on Peachtree street, but does prove enjoyable entertainment. Both the plot and the treatment are modern and certain parts of the picture creates some interesting suspense and action for the audience.

Above the average short subjects are offered on the program, which includes an Andy Clyde comedy, a cartoon entitled "Goofy Gear" and the masked organist seemed to please and had his audience singing with his offering of "Visiting Vulgaria."

RIALTO
15 and 20c Till 6:00 P. M.
15 and 25c 6:00 to 11:00 P. M.
Free Parking after 6:00 P. M. by Purchasing Two Adult Orchestra Tickets.
LAST DAY
AS YOU DESIRE ME
STARTING SATURDAY
FOR ADULTS
JACKIE COOPER
WHEN A FELLER NEEDS A FRIEND
'Chic' SALE

Society Girl Marries New York Policeman

NEW YORK, Sept. 15.—(UP)—A romance between a young society horsewoman and a captain of New York's famous mounted police was revealed today in the news that Miss Julia P. Farnham and Acting Captain James P. Meehan were married on July 30.

"Judy" Farnham, dashing equestrienne who was frequently seen among the winding bridle paths of Central park, is now Mrs. Meehan, wife of the second best-dressed man in the police department. Best dresser No. 1 is Captain Robert Howard, of the transport division, who has his pants tailored

NO TRACE FOUND OF MISSING PLANE

Italian Fliers to Press Search for 'American Nurse' Lost on Flight.

ROME, Sept. 15.—(AP)—After a fruitless all-day search throughout western Italy and nearby waters for the missing trans-Atlantic airplane, "American Nurse," Italian air officials tonight clung to the hope that the ship still might be picked up at sea.

The search, directed by Air Minister Italo Balbo, was most painstaking. All available pilots, military and civil, took part in it, assisted by forestry workers, lighthousekeepers, warships, merchantmen and the national police force.

The ship was due here last midnight. Aboard her when she took off Tuesday morning from New York were Miss Edna Newcomer, 28-year-old undergraduate nurse, of Williamsport, Pa.; William Ulbrich, of Mineola, N. Y., the pilot, and Dr. Leon M. Pisculli, of Yonkers, N. Y., commander of the expedition. They had with them a woodchuck named "Tailwind" as a mascot.

Air officials felt certain that the plane had not arrived over Europe for if she had, they said, the pilot would have flown low to get his bearings and doubtless would have been recognized.

Although hope for the fliers was ebbing, the air ministry announced that the search would continue tomorrow. Orders went out to military and civil planes to survey their territory once again.

RONALD RANSOM TALKS BEFORE CREDIT GROUP

Ronald Ransom, vice president of the Fulton National bank, told a meeting of the Atlanta Association of Credit Men Thursday night at the Atlanta Athletic Club, that the United States is now going through a period of convalescence and that special attention must be given to business in order that there will be no relapse. He compared the economic situation with an ill person who has passed the crisis but is still the object of great care.

S. J. Smith Jr., an attorney, of Commerce and author of the Smith Notes, used by credit men, also spoke, explaining the use of the notes and their value. President R. L. Attaway, who presided, announced that Donald Ross, of Portland, Ore., national president of the association, will be the principal speaker at the next meeting of the association, to be held October 11. Thursday night's meeting was the first of the fall season.

The WEST POINT ROUTE
Announces Continuance of
SPECIAL BARGAIN WEEK-END EXCURSION FARES
WA. 2726 MA. 0800.

On the Radio Waves Today

336.9 Meters WGST 890 Kilocycles

7:00 A. M.—Little Jack Little, CBS.
7:15—Morning Moods, CBS.
7:30—Tony's Scrapbook, CBS.
7:45—The Merrymakers, CBS.
8:00—Mornin; Melodies.
8:15—Westbrook Conservatory Players.
8:30—Lola Allen Wallace, pianist.
8:45—Christian Council of Atlanta.
9:00—Radio specials.
9:30—Studio.
9:45—Ben Alley, tenor, CBS.
10:00—Ted Brewer and his orchestra, CBS.
10:10—News.
10:30—Columbia Revue, CBS.
11:00—George Hall's orchestra, CBS.
11:30—Atlantic City Musicale, CBS.
12:00—Chick Wilson and his Rubber Band.
12:15 P. M.—Jimmie Beers at the Fox theater organ.
12:30—Elizabeth Barthell, songs, CBS.
1:00—The Grab Bag, CBS.
1:45—Alex Semmler, CBS.
2:00—Columbia Salon orchestra, CBS.
2:45—George Hall's orchestra, CBS.
3:10—News.
3:15—John Kelvin, Irish tenor, CBS.
3:30—Mickey Cohen.
3:45—Joe Carter and his band.
4:00—Joy Time with Irene Beasley, CBS.
4:15—Howard Lanin's orchestra, CBS.
4:30—Columbia Guest Revue, CBS.
5:00—Graham Jackson, pianist.
5:15—Vaughan de Leath, CBS.
5:30—Harold Stern and orchestra, CBS.
5:45—Connie Boswell, CBS.
6:00—News.
6:15—Melody Magic, CBS.
6:30—March of Time, CBS.
7:00—News.
7:15—Lige and Lucy.
7:30—To the Ladies, CBS.
8:00—Chesterfield, CBS.
8:15—Studio.
8:30—Ozzie Nelson's orchestra, CBS.
9:00—Winton Dobbs.
9:15—Howard Barlow and the Columbia Symphony orchestra, CBS.
9:30—Charles Carlile, tenor, CBS.
9:45—Freddie Martin's orchestra, CBS.
10:00—Bernie Cummings and orchestra, CBS.
10:30—Atlanta Constitution and Roy Robert.
10:45—Tommy Klein's orchestra, CBS.
11:00—Georgia Tech Ramblers from College Hall.
11:30—Jim Pritchett and his Possum Hunters.

Shrine Mosque WJTL 1320 Kc.

6:45 A. M.—Morning devotional.
7:00—Georgia Theater organ program.
7:30—Evelyn Lee.
7:45—Robert Temple.
8:00—Beginners' German.
9:00—English Speech and Good Usage.
9:45—Marathon dance program.
10:00—Introduction to Economics.
11:00—Types of English Literature.
12:00—Beginners' Conversational Spanish.
1:00 P. M.—Marathon dance program.
1:15—Barclay Jackson.
1:30—Merchants on Parade.
2:00—Contemperaneous Civilization.
3:00—Business Problems.
4:00—Introduction to Philosophy.
5:00—Biography of Musicians.
6:00—Dinner Music.
6:10—Crazy Crystal program.
6:15—Bill Taylor.
6:30—Slants on Life with Ralph Carroll.
6:45—Cameo program.
7:00—Merchants on Parade.
7:30—Robert Temple.
7:45—Elisa Levkoff.
8:00—Dixie Ramblers.
8:30—Quality Service Stores program.
8:45—Balkan Statesman.
9:00—Ted Hawkins and his Mountaineers.
9:15—Marathon dance program.
9:30—Lessie McMichael, musicale.
9:40—Mattie Walker.
10:00—Slumber hour.
10:30—Hostess dance orchestra.
11:00—Marathon dance program.
11:15—Sleepy Town Express.
12:00—Sign off.

405.2 Meters WSB 740 Kilocycles

6:25 A. M.—"Another Day."
6:30—Cheerio program, NBC.
7:00—News.
7:15—Top o' the Morning, NBC.
7:30—Vic and Sade, NBC.
7:45—Nothing But the Truth, NBC.
8:00—Morning worship.
8:15—Clara, Lu and Em, NBC.
8:30—Our Daily Food, NBC.
8:45—Consolaires, NBC.
9:00—U. S. Marine band, NBC.
9:45—News
10:00—Johnny Marvin, NBC.
10:15—On Wings of Song, NBC.
10:30—Bruce Waggoner.
10:45—On Wings of Song, NBC.
11:00—Stokes' orchestra, NBC.
11:15—Jack Turner, NBC.
11:30—Farm and Home hour, NBC.
12:30 P. M.—College of Agriculture.
1:30—Woman's Radio Review, NBC.
2:00—Carolina Tarheels.
2:15—Radio Guild, NBC.
3:15—News.
3:30—Board of Health.
3:30—Echoes of Erin, NBC.
3:45—Professor Paul A. Bryan.
4:00—Waldorf-Astoria orchestra, NBC.
4:30—National amateur golf championship, NBC.
4:45—Merry Madcaps, NBC.
5:00—Organ Reveries, NBC.
5:15—The Royal Vagabonds, NBC.
5:30—Aviation Interview.
5:45—Jones and Hare, NBC.
6:00—Harry Cooper.
6:15—News.
6:30—William S. Langford, NBC.
6:45—Harvest of Song, NBC.
7:00—Bulova time.
7:00—Red Book Drama.
7:15—T. Stanley Perry.
7:30—Armour program, NBC.
8:00—Billy Beard.
8:15—Concert orchestra, NBC.
8:30—"Phantom of Crestwood," NBC.
8:45—Rose Tentone, NBC.
9:00—Amos 'n' Andy, NBC.
9:15—Maxwell House, NBC.
9:30—Bulova time.
9:30—Around the World.
9:45—"National Light Opera," NBC.
10:00—Organ Recital.
10:30—Kimo Kalohi.
11:00—Concert in Rhythm, NBC.
11:30—Hopkins orchestra, NBC.

Cincinnati, Ohio WLW 700 Kc.

4:45 P. M.—Lowell Thomas, NBC.
5:00—Amos 'n' Andy, NBC.
5:15—Old Man Sunshine (Ford Rush).
5:30—Mail Pouch Sportsman, Bob Newhall
5:45—Billie Jones & Ernie Hare, NBC.
6:00—Blue Moments with Jack Douglas & Lloyd Shaffer orchestra.
6:15—"Chandu," the Magician.
6:30—Hires Street band.
7:00—Kruschen Serenaders.
7:15—The Puddles Family.
7:45—Josef Cherniavsky orchestra.
8:00—Great Composers' concert, William Stoess conducting.
8:30—Marlboro Bands of Distinction.
8:45—Mike & Herman.
9:00—Highlights of Civilization.
9:30—Varsity Quartet & Organ.
9:45—Southern Singers.
10:00—Cab Calloway's orchestra, NBC.
10:30—Terrace Gardens orchestra, NBC.
11:00—Moon River, Slumber Music.
11:30—Castle Farm orchestra.
12:00—Sign off.

Chicago, Ill. WGN 720 Kc.

6:00 P. M.—Palmer House Ensemble.
6:15—Singin' Sam, CBS.
6:30—Andre Kostelantez's orchestra, CBS.
7:00—Eastman Kodak program, CBS.
7:30—Woodbury program, CBS.
7:45—Ted Weem's orchestra.
8:00—Music that Satisfies.
8:15—News.
8:25—Headlines of Other Days.
8:30—"Big Leaguers and Bushers."
8:45—From an Old Theater Box.
8:59—Bulova correct time.
9:00—Ted Weem's orchestra.
9:15—The Dream Ship.
9:30—Weather forecast.
9:31—Bernie Cummins' orchestra.
10:00—Hal Kemp's orchestra.
10:30—Ted Weem's orchestra.

On the Air Today

John Kelvin, tenor, whose songs are to Ireland what "mammy" songs are to the southland, will open his recital with two old ballads, "When You and I Were Young, Maggie," and Van Alstyne's "Your Eyes Have Told Me So," when he broadcasts this afternoon at 3:15 over the Columbia network, through WGST. Another of his contributions will be "The Kerry Dance," by Molloy. The accompanying orchestra, conducted by Emery Deutsch, will complete the program with renditions of Friml's "Shannon River," and "Lilt," a typical dance melody of Ireland, by Severn.

The tenor also will offer his lyric rendition of "Soft Lights and Sweet Music" and "Ol' Man River." Nat Shilkret will conduct special arrangements of the novelty "Let's Have Another Cup of Coffee," and the southern "Plantation Dance."

Vaughn de Leath, long a favorite on the air and who recently has established herself among Columbia's popular vaudeville stars, steps into the studios today at 5:15 for a quarter-hour of her melody songs which will be opened with "Way Down Yonder in New Orleans." This number will be followed by a medley of old favorites, closing with a modern lullaby, "Sleep Come on and Take Me." Instrumental numbers by Freddie Rich and his orchestra will include "Say It Isn't So," and "Love Me Tonight."

Mickey Cohen, who has been broadcasting a weekly program over WGST for a year and a half, and who has built up a large following of loyal fans, will broadcast her regular quarter-hour of popular songs at 3:30 this afternoon. Mickey can sing 'em hot or sweet, and do a pleasing bit of melody in either case. Today's program includes "Don't Be Afraid of Love," "O. K. America," "I Can't Believe It's True" and closes with the modest musical admission, "I'm So Ashamed."

A variety of mellow songs by Arthur (Street Singer) Tracy, including his versions of "Carry Me Back to Old Virginny" and "Perfect Day" will be featured in the broadcast of "Music That Satisfies" tonight at 8 o'clock.

The Georgia Tech Ramblers will broadcast a program of dance tunes through WGST remote control facilities from College Hall tonight from 11 to 11:30.

GEORGIA RAILROAD
Announces Continuance of
SPECIAL BARGAIN WEEK-END EXCURSION FARES
WA. 2726 WA. 3666

Florist, Grocer, Opera Sue McCormick Estate

CHICAGO, Sept. 15.—(AP)—Three claims totaling $8,984.65 for flowers, groceries and alleged opera guarantees were filed yesterday against the estate of Mrs. Edith Rockefeller McCormick, once one of the world's richest women.

The florist declined to make public who ordered the flowers but the claim was for $3,135, covering 250 white orchids, 2,000 yellow roses and other flowers delivered at her funeral. A food shop filed claim for $1,749.65 and the Chicago Civic Opera Company for $4,100.

Picket-Line Runner Shoots Two Miners

BRAIDWOOD, Ill., Sept. 15.—(AP) Two mine pickets from Farmington, Ill., were shot today by an unidentified miner who successfully drove through a picket line near the northern Illinois Coal Corporation strip mine, near here.

The wounded were Fiori Muzzarelli, 27, shot in the hip by a bullet which severed an artery, and John Montle, 32, who suffered a scalp wound. Muzzarelli's condition was serious.

WIFE ASKS DIVORCE FROM SUGAR HEIR

SEATTLE, Sept. 15.—(AP)—Mrs. Sybil Esme Spreckels filed suit in superior court yesterday to divorce her husband, Adolph B. Spreckels III, heir of the late California sugar king. She also asked the custody of their 4-year-old daughter, Barbara, and sought a $156,000 trust fund held by a Seattle bank.

Her complaint charged him with being a spendthrift, with desertion and with excessive drinking. They were married here on June 18, 1927.

HALL WILL RUN AGAIN FOR MISSISSIPPI VOTE

LAUREL, Miss., Sept. 15.—(AP)—Campaign headquarters for representative Robert S. Hall, trailing W. M. Colmer by several hundred votes for the democratic nomination to the sixth district congress seat in Tuesday's run-off primary, announced today that Hall would seek re-election in the state-at-large general election in November.

W. L. Pryor, campaign manager, said Hall had decided on this course "because of the confusion and misunderstanding surrounding the district congressional races" following litigation over the state redistricting act which resulted in a federal court injunction against certification of district nominees.

CUT HOURS, NOT PAY IS PLEA OF LABOR

NEW YORK, Sept. 15.—(UP)—Urging adoption of a shorter working week, but without commensurate wage cuts, as a solution of unemployment, A. E. Whitney, president of the Brotherhood of Railroad Trainmen, tonight urged that the government employ emergency powers to that end.

FARM CREDIT OFFICES TO BE OPENED TODAY

WASHINGTON, Sept. 15.—(AP)—Seven agricultural credit corporations and six branch offices will be ready to start functioning tomorrow.

Appointments announced yesterday of managers, boards of directors and committees to operate the farm loaning agencies of the Reconstruction Finance Corporation are effective on September 16. The appointed officials are expected to get together immediately and complete their organization.

The work of making loans, it was stated at the Reconstruction offices, probably will get under way in two weeks. The agencies will operate largely with volunteer workers. The only salaried executive officers will be the managers of each branch.

ONE WOMAN IS KILLED AS TRAIN SLICES BUS

DELAWARE, N. J., Sept. 15.—(AP)—An unidentified woman was killed and 15 people injured when a New York-to-Scranton passenger bus sideswiped a standing truck early today on a road between here and Bridgeville.

One side of the bus was sliced off and no one in it escaped injury, police said.

BANDITS MURDER ONE IN RAID IN BERLIN

BERLIN, Sept. 15.—(AP)—Four bandits shot down four attendants of the Berlin Bus Company in a daylight robbery today, killing one of the attendants and escaping with $10,000 which was being taken to a bank for deposit.

PER WELL PRODUCTION OF OIL CUT IN TEXAS

AUSTIN, Texas, Sept. 15.—(AP)—Four barrels were ordered cut from the production of each well in the east Texas oil field today by the Texas railroad commission, but the area output will remain at 375,000 barrels daily.

The per well allowable was reduced from 50 to 46 barrels, effective tomorrow. That quota was ordered to remain in effect until October 1. The 50-barrel allowance had been on since September 1.

Sings, But Continues To Dance

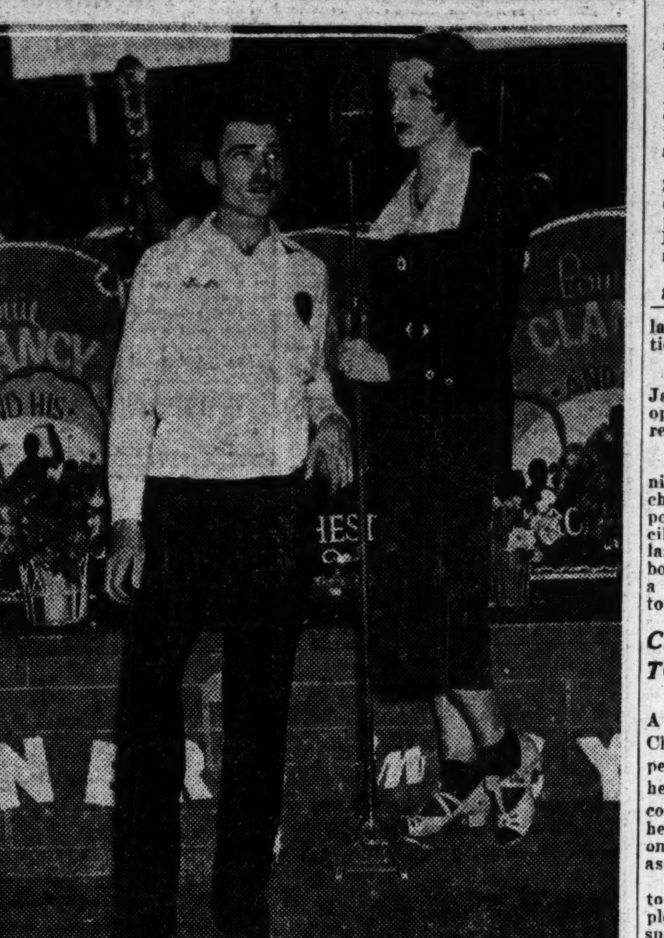

Only three couples are surviving the Marathon dance, and the one shown above, K. C. Adams and Hazel Wright, are from Atlanta. Miss Wright is singing at the radio, but this does not permit her and her partner to cease dancing, or rather going through the motions of dancing. The Marathon has passed the 2070-hour mark, and grinds are to be held every night for five hours in an effort to dislodge the contestants. All are in bad shape, it was said.

Cross Sections of Life In Cate City of South

Dr. Louie D. Newton, pastor of the Druid Hills Baptist church, will deliver the address at the opening of Shorter College at Rome this morning at 10 o'clock.

Atlanta and Georgia heirs to the noted Jennings estate in England were invited to call at the Ansley hotel today and Saturday to discuss with W. M. Eller, of Petersburg, Va., the present status of the suit, final hearing of which is scheduled for October. The estate involves $65,000,000, Mr. Eller said, and more than 400 southern people are involved in the litigation.

Nelson Grist, of the H. G. Hastings Company, will be the principal speaker at the meeting of the West End Business Men's Association at 7:30 o'clock Monday night, when an improvement campaign for West End will be launched. The meeting will be held in the Lee Street school auditorium and officers will be elected.

Confederate veterans were notified Thursday that the Georgia reunion of the United Confederate Veterans, scheduled to be held in Macon in October, has been called off. General Harden, of Savannah, commander of the division, announced the cancellation.

Traffic Study Club members will meet at the Henry Grady hotel at 8 o'clock tonight to hear G. E. Boulineau, freight traffic manager of the A. & W. P. railroad, discuss "Railroad Versus Truck Competition."

Judge Arthur G. Powell will discuss "Railroads" before the regular weekly meeting of the Atlanta Post No. 1, American Legion, at 12:30 o'clock today at the Ansley hotel. Julius A. Setze is chairman of the entertainment committee.

Coursey's drugstore, 2395 Peachtree road, was burglarized Wednesday night or early Thursday morning of between $150 and $200 in narcotics and other merchandise by thieves who effected an entrance by breaking through a brick wall. Police investigating found footprints of two men and a woman. It was the fifth burglary of this particular store within the last three months.

Harry Green, of 66 Pine street, was shot above the right knee early Thursday morning while fleeing from police who raided the house after complaint of two youths that they had been victimized in a "badger game" plot. Green, police reports said, impersonated an officer in trying to intimidate the two youths, and when policemen appeared on the scene fled. He was treated at Grady hospital, where his condition was not believed serious.

Atlanta School of Oratory and Expression will offer special evening classes to meet the needs of various business and professional men and women who are unable to attend the regular morning classes, it was announced Thursday afternoon by Dr. James F. Watson, president. Courses will be offered in thought-analysis, personality, voice, English, salesmanship and expression.

Patrolman R. A. Rakestraw, retired, 73 years old, of 1149 Lee street, S. W., who was injured Wednesday night when he was struck down by a street car near his home, was reported improving at his home early Thursday night. Rakestraw, recently pensioned from the police department, was on his way downtown to get information on the primary when he was hit by the trolley.

Grover C. Fain, former police captain and now patrolman, was transferred Thursday from call duty to street duty, by Chief of Police T. O. Sturdivant. Patrolman J. D. Wood was also transferred to street duty, and Patrolmen J. A. Davis and C. E. Hall were named to take their places on call duty.

Cornerstone of the new Lakewood Heights and Benteen schools of the county system, will be laid Saturday by officers of Lakewood Heights Masonic lodge and grand lodge officers. The first ceremony will be at Lakewood Heights at 2 o'clock in the afternoon and Judge E. E. Pomeroy will speak. The second ceremony will be held at 3:30 o'clock and Judge E. D. Thomas is slated to make the address.

Mrs. Rose Mae Ashby will discuss "The Open Door" when she leads a Bible class meeting at 7:30 o'clock tonight at 384 Pulliam street. The public was invited to attend.

Mary Brown Memorial Methodist church members will enact "The Old Maid's Club," a play, at the church at 8 o'clock tonight for the benefit of the ladies' Bible class. Admission will be 10 cents a person.

Bonus Expeditionary Forces Army, Atlanta chapter, will meet at 6:45 o'clock tonight on the lawn of the state capitol, it was announced by Captain William F. Henderson. The meeting is called to consider a change of officers, he said. All ex-service men are urged to attend.

Federal grand jury will go into its fourth day's session of this week at 10 o'clock this morning. After working an entire day Thursday they returned 20 indictments at 5:15 o'clock Thursday afternoon. All bills were for alleged liquor violations or using the mails to defraud.

Fulton county grand jury will convene for the first time this week when it will meet at 9:30 o'clock this morning. According to the office of Solicitor-General John A. Boykin a large number of routine matters will be presented for consideration of the jury.

Lakewood Lodge No. 443, F. & A. M., will hold a celebration at 8 o'clock tonight in deference to the clearing of their temple building debt. The address of the evening will be made by Grand Master Joe A. Moore, of Milledgeville.

Joe Hill Smith, defeated candidate for congress from the fifth district, Thursday filed his campaign expenses with the clerk of superior court, setting out that for his campaign he spent approximately $420.

Order in a three-judge case of the State of Florida versus the United States government and interstate commerce commission was handed down Thursday in the form of a temporary restraining order preventing the enforcement of new freight rates on logs in Florida, for 60 days, until further hearing can be given. The Atlantic Coast Line railroad was an intervenor in the case for the defendants and brought a hearing Wednesday before Judges Samuel H. Sibley, E. Marvin Underwood and Louie W. Strum.

H. H. Caldwell, of 175 Westminster drive, N. E., reported to police that an armed negro attempted to hold him up Thursday night just as he drove his car into his garage. He said the negro told him to put his hands up, but that he bawled the man out and told him to leave at once, which the negro did.

H. C. Spence, of 398 Boulevard, N. E., was held up and robbed of $22 and valuable papers by two armed white men at Parkway drive near Highland avenue, according to police reports. He told officers he was walking down the street and that the two men were in a parked car. As he approached, one got out and held a gun on him, taking his money and papers.

Jewelry and silverware were stolen from the home of J. P. Flynn, of 355 Eighth street, N. E., early Thursday night, he reported to police. He said the burglars entered through a rear window. The amount of valuables taken had not been determined late Thursday.

Burglars stole a purse containing $7 from the home of Mrs. Ruth Fuller, of 1089 Blue Ridge avenue, she reported to police Thursday night. Mrs. Fuller saw a negro man jump through a rear window and was able to give police a description. A burglar who also entered through a rear window got a purse containing $6 from the home of Mrs. J. Bokrisky, at 686 Washington street, she reported.

Billie Joe Mayo, 16 months of age, was badly scalded Thursday morning at his home at 1118 Rice street, N. W., when a pot of hot coffee was turned over upon him, according to reports. The child was admitted to Grady hospital for observation. He was burned about the face and chest.

Curb markets will be barred if council Monday approves an ordinance which the ordinance committee will recommend. The measure prohibits sales to patrons who stand on sidewalks. It is championed by the Atlanta Retail Food Dealers' Association.

L. R. Wallace Jr., son of Mayor James L. Key's chauffeur, who was operated on several days ago, was reported improving Thursday.

Police committee members Thursday night adversed a resolution to prevent changing of the uniform of Atlanta policemen. It was offered by Councilmen Rusk and Rogers at council's last meeting and referred to the police body. Authors contended it would be a hardship on departmental members to be forced to buy the new uniforms.

Congressional Nominee Selected by Drawing

SACRAMENTO, Cal., Sept. 15.—(AP)—Representative H. E. Barbour's name was drawn from a hat today and he became the republican nominee for congress in the ninth California district.

Glenn M. De Vore, who tied with Barbour in the August primary election, was the loser in the drawing, which was conducted under the state law.

It was De Vore's hat from which Secretary of State Frank C. Jordan, who had been blindfolded, plucked a slip of paper bearing Barbour's name. De Vore's slip remained in the hat.

The loser was the first to congratulate Barbour.

CHAPLIN SONS' MOTHER TO RENEW COURT FIGHT

LOS ANGELES, Sept. 15.—(AP)—A second hearing in which Lita Grey Chaplin will seek approval of the appearance of the two minor sons of herself and Charlie Chaplin, film comedian, in motion pictures will be held here next Thursday. It will be on a petition filed by Mrs. Chaplin, as guardian, in the probate court.

The first attempt of Mrs. Chaplin to obtain court permission for the employment of her sons in films was unsuccessful. On September 2 Chaplin succeeded in having the original divorce decree amended so the children might not be employed except with the consent of both parents or with the consent of the court.

The two children are Charles Spencer Jr., 7, and Sydney Earl Chaplin, 6.

JOHN LEWIS VICTIM OF INDIGESTION ATTACK

NEW YORK, Sept. 15.—(AP)—John L. Lewis president of the United Mine Workers of America, suffered an attack of indigestion today that prevented him from attending the afternoon conference on conditions in the anthracite industry. His secretary, David McDonald, said, however, that Lewis' condition was in no way serious.

MORTUARY

MRS. RICHARD C. CONGDON.

Funeral services for Mrs. Richard Cromwell Congdon, wife of the former president of the Atlanta Gas Company, who died Tuesday at her home in Hempstead, N. Y., were held Thursday afternoon at Spring Hill, with Dr. W. W. Memminger officiating. Interment was in West View cemetery. Mrs. Congdon was until five years ago one of the best-known women in Atlanta and was a member of a prominent Georgia family.

MRS. ANNA E. BENDER.

Rites for Mrs. Anna E. Bender, 46, who died Wednesday at a private hospital, will be held at 3 o'clock this afternoon at the Central Avenue Baptist church, with the Rev. R. C. Huston officiating. Burial is to be in Hollywood cemetery. Surviving are a sister, Mrs. Forrest D. Thayer, and a brother, Thomas Floyd, of Atlanta.

J. L. HAMILTON.

J. L. Hamilton, 39, of McDonough road, died of a heart attack while changing a tire in Cedar Grove Thursday afternoon. He had apparently been in good health before the attack. Surviving are his wife; two daughters, Elizabeth and Dorothy Hamilton; two sisters, Mrs. Ed Winegardner and Mrs. W. W. Atcherson, and three brothers, J. S., W. H. and A. V. Hamilton, of Atlanta. The funeral is to take place at 2:30 o'clock Saturday afternoon at the residence of a brother at 336 Gibson street, and interment will be in East View cemetery. Harry G. Poole is in charge.

W. P. SHEFFIELD.

W. P. Sheffield, 80 years old, was found dead in his bed Thursday at his home at 525 Pulliam street, by his wife. Mrs. Sheffield had been to spend Wednesday night with her daughter, Mrs. W. S. Lather, on Washington street, and returned home Thursday morning to find her husband dead. An inquest will be held.

Lodge Notices.

The regular communication of E. A. Minor Lodge No. 603, F. & A. M., will be held in the lodge rooms, corner Flat Shoals and Glennwood avenues, this (Friday) evening at 8 o'clock. All duly qualified brethren are cordially invited to attend. By order of
CECIL F. PRINTUP, W. M.
WILEY P. JACKSON, Sec.

The regular communication of Palestine Lodge No. 486, F. & A. M., will be held in the Masonic Temple this (Friday) evening, September 16, beginning at 7:30 o'clock. There will be no work in the degrees. An entertainment program has been arranged for the evening. All duly qualified brethren are cordially and fraternally invited to meet with us. By order of THOS. C. LAW, W. M.
J. L. HARGROVE, Sec.

The regular communication of W. D. Luckie Lodge No. 89, F. & A. M., will be held in its temple at West End this (Friday) evening at 7:30 o'clock. All duly qualified brethren are cordially and fraternally invited to meet with us. By order of
J. GRADY NEW, W. M.
M. A. CASON, Sec.

The regular communication of Lakewood Lodge No. 443, F. & A. M., will be held this (Friday) evening, September 16th, beginning at 8 o'clock, in the temple, at Lakewood Heights. The lodge will celebrate the paying off of the temple debt. Addresses by the Most Worshipful Grand Master, Joe A. Moore, and other prominent Masonic speakers. Music and refreshments. All duly qualified brethren are cordially invited to meet with us. By order of L. C. DAVIS, W. M.
W. E. HOWELL, Sec.

STORAGE—MOVING
HOUSEHOLD GOODS
ZABAN
WALNUT 2701

Lots in Beautiful WEST VIEW
$150.00 and Up
Reasonable Terms
Visitors Always Welcome
West View Cemetery Association
45 Walton Street WAlnut 0100

PARKING LOT.

Sealed bids will be received at the office of Purchasing Agent, City Hall, until 10:30 A. M., September 17, for renting old City Hall site from one to three years. Corner Forsyth, Marietta and Fairlee Streets, except that part occupied by Nu-Way Sandwich Shop, subject to 30-day clause—to return premises to City. Certified check must accompany bid for first month rent. The City reserves the right to accept or reject any or all bids and to waive technicalities. (Previous bids rejected).
LLOYD A. WALKER,
Purchasing Agent.

Albert Howell ••• Arthur Heyman ••• Mark Bolding
HOWELL, HEYMAN BOLDING
LAWYERS
Hugh Howell ••• Herman Heyman ••• W. P. Bloodworth
508 TO 530 CONNALLY BLDG.
ATLANTA, GA.

Leader of Revolt Overthrown in Chile

SANTIAGO, Chile, Sept. 15.—(AP) Federal troops today captured the rebel leader of the Chilean air force, Colonel Arturo Merino Benitez, 102 aviators and mechanics and 50 airplanes, apparently ending the second air force revolt within three days.

The prisoners were taken at the Ovalle airport without bloodshed, and transported to La Serena, a coast city 200 miles north of the capital.

Meanwhile General Bartolome Blanche, commander in chief of the army, remained in the acting presidency, an office which he assumed during the first revolt of Colonel Merino and his aviators.

The initial movement resulted in the overthrow of President Carlos Davila. There followed a confused situation with General Blanche assuming the presidency, resigning the office, and stepping back again, all within 24 hours.

REV. SOUTHARD NAMED BY WOMEN PREACHERS

CHICAGO, Sept. 15.—(AP)—The Rev. M. Madeline Southard, of Kansas City, was elected president today of the Association of Women Preachers. Milwaukee, Wis., was selected as the 1933 convention city.

Miss Southard's election came after the Rev. Mary A. Lyons, president for four years, had declined to be a candidate for re-election. The new president has done missionary work in the orient for several years.

All other officers of the association were re-elected.

NOTICE.

Notice is hereby given that the Atlanta & West Point Railroad Co. has filed petition with the Georgia Public Service Commission for authority to cancel its Local Commutation Tariff No. 5, covering commutation rates between Atlanta, Ga., and Palmetto, Ga.

This petition has been assigned for hearing before the Georgia Public Service Commission at meeting beginning at 10 o'clock A. M., Wednesday, September 21, next, at the offices of the Commission, State Capitol, Atlanta, at which time all interested parties will be given the opportunity of submitting evidence or expressing their views. This notice is published in accordance with the requirements of the Georgia Public Service Commission.

ATLANTA & WEST POINT RAILROAD CO.
By J. P. Billups,
General Passenger Agent.

Funeral Notices

WINGO—Mr. A. W. Wingo, aged 77, died at a local hospital Thursday afternoon The remains are resting at the funeral home of Bishop & Poe, Fairburn, Ga. Funeral arrangements will be announced later.

MILLER—Died, Mr. Will C. Miller, of 616 N. Highland Ave., September 15, 1932. He is survived by his father, Mr. S. J. Miller. The remains will be taken to Troy, Ohio, this (Friday) afternoon September 16, 1932, at 6:15 o'clock, via L. & N. Ry. for funeral services and interment. H. M. Patterson & Son.

RICHARDSON—Died, Mrs. N. B. Richardson, of 117 Fifth street, N. E., September 15, 1932. She is survived by her daughter, Miss Maggie May Richardson; son, Colonel John B. Richardson, Washington, D. C.; sister, Mrs. M. B. Therrel, and grandson, Cadet John B. Richardson Jr., U. S. Military Academy, West Point, N. Y. Funeral services will be held this (Friday) afternoon, September 16, 1932, at 4 o'clock, at Spring Hill. Dr. S. H. C. Burgin, will officiate. The remains will be taken Friday afternoon at 6:05 o'clock via A. & W. P. Ry. to Woodville, Miss., for interment. H. M. Patterson & Son.

KENT—Died, Mrs. E. C. Kent, of Powder Springs, Ga., September 15, 1932. She is survived by her husband and son, Donald Kent, both of Powder Springs, Ga.; parents, Mr. and Mrs. D. C. East; sisters, Mrs. Delph Wetzel and Miss Anna Lee East, and brothers, Mr. Homer East, Mr. Hobert East and Mr. Burl East, all of Middletown, Ind. Funeral services will be held tomorrow (Saturday) afternoon, September 17, 1932, at 2:30 o'clock, at the residence, near Powder Springs, Ga. Rev. Peter Manning will officiate. Interment Powder Springs cemetery. H. M. Patterson & Son.

BENDER—The friends of Mrs. Anna E. Bender, Mr. and Mrs. Forrest D. Thayer, Mr. Thomas Floyd, Mr. and Mrs. Jack Smith, Mr. Philip Dupree and Mr. and Mrs. A. Heible are invited to attend the funeral of Mrs. Anna E. Bender this (Friday) afternoon, at 3 o'clock, from Central Baptist church. Rev. R. C. Huston will officiate. Interment Hollywood cemetery. The following gentlemen will please act as pallbearers and meet at the chapel of J. Austin Dillon Co., at 2:30 p. m.: Mr. E. B. Slay, Mr. J. C. Peek, Mr. H. C. Rainwater, Mr. W. F. Humphries, Mr. R. L. Pridgen and Mr. J. W. Weaver.

HAMILTON—The friends of Mr. and Mrs. J. L. Hamilton, Misses Elizabeth and Dorothy Hamilton, Mr. and Mrs. Ed Winegardner, Mr. and Mrs. W. W. Atcherson, of Jacksonville, Fla.; Mr. and Mrs. J. S. Hamilton, Mr. and Mrs. W. H. Hamilton and Mr. and Mrs. A. V. Hamilton are invited to attend the funeral of Mr. J. L. Hamilton tomorrow (Saturday) afternoon at 2:30 o'clock from 336 Gibson street, S. E. Rev. Hunton will officiate. Interment will be in East View cemetery. The following gentlemen will act as pallbearers and please meet at the residence: Mr. Walter Ogletree, Mr. Berkley, Mr. L. H. Williamson, Mr. Perry Phillips, Mr. Bradford and Mr. Walter Moore. Harry G. Poole, funeral director.

PEACHTREE CHAPEL
Brandon-Bond-Condon
FUNERAL DIRECTORS
AMBULANCE HEmlock 8001

Awtry & Lowndes
BEAUTIFUL FUNERAL CHAPEL
AT YOUR DISPOSAL, SEATING 300.
WA. 7066.

(COLORED.)

HARRIS—The remains of Mrs. Lillie Harris will be sent to Calhoun Falls, S. C., September 16, 1932, for funeral and interment. Dunn's Funeral Home.

WILSON—The funeral of Mr. William Wilson will be held this (Friday) morning at 10 o'clock from the chapel. Interment South View cemetery. David T. Howard & Co.

BALDWIN—The remains of Mrs. Jennie Baldwin, of 323 Auburn avenue, N. E., will be sent this (Friday) morning to Union Springs, Ala., for funeral and interment. Hanley Co.

GRIFFIN—The many friends and relatives of Miss Eugenia Griffin, of 454 Felton Drive, N. E., are invited to attend her funeral today (Friday) at 2 p. m. from our chapel. Interment South View cemetery. Hanley Co.

All J. J. Grover Shoes $3.95
What Makes My Feet Hurt?
YOU NEED NOT suffer with your feet! We have "Everything in the World for Foot Health"—featuring exclusively Dr. Scholl's new Improved Foot Appliances! Dr. Scholl Technicians will give you, free of charge, Dr. Scholl's Pedo-graph Foot Test—which reveals the exact condition of "What Makes Your Feet Hurt!"

DR. HUDSON & LAW
FOOT Health SHOPPE
110 Peachtree Arcade

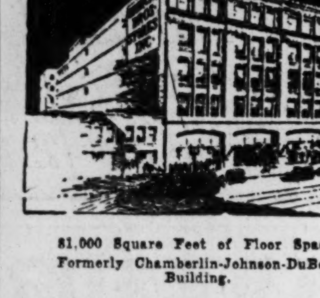
81,000 Square Feet of Floor Space.
Formerly Chamberlin-Johnson-DuBose Building.
Heaters Circulators and Stoves
COMPLETE "ATLANTA LINE"
of the Atlanta Stove Works—"40 years in knowing how"
A quality line unequalled in the south; with all the latest improvements.
"Old Man Winter" is on his way. Be prepared when he arrives unexpectedly!

A Stove for Every Purpose
Ranges, Cook Stoves, Heating Stoves and Cadet Heaters
Efficient Circulating HEATER!
Opening the stove selling season with the greatest circulator values we have ever offered! Thoroughly heats homes of four and five rooms with a minimum of fuel consumption. Contains the most advance standards of circulating construction available. Has many points of superiority which we will gladly demonstrate. Attractive walnut finish!

As Beautiful as a Radio Cabinet
CIRCULATOR Walnut Finish
NEW STYLES—ALL SIZES
Convenient Terms
A LIBERAL ALLOWANCE WILL BE MADE FOR YOUR OLD STOVE.
STERCHI'S
The Largest and Most Complete Homefurnishings Establishment in the South
116, 118 AND 120 WHITEHALL ST., S. W.
(Formerly Chamberlin-Johnson-DuBose Building)

Wholesale COAL Retail
Originators of Lower Prices on Quality Coal
STANDARD COAL COMPANY
Peters Building WAlnut 5757
37 Years' Service to Atlanta and Southeast

Lumber -- Millwork
Put your home in good shape before fall. Mend those steps. Paint that garage. Do all those odd jobs.
Paint, brick, cement, roofing, glass—everything you need. Any quantity.
Campbell Coal Co.
JA. 5000. 240 Marietta, N. W.

COAL Winter Prices Will Be Higher
Economy Egg $5.25
Economy Block 5.50
Red Ash Egg 5.50
Red Ash Block 5.75
CHILES COAL CO.
North Side—MA. 1151
West End—MA. 4932